Markets
Stocks: Mixed; motors in demand. Bonds: Steady; rails improved. Cotton: Lower. N.Y. stocks, 1,820,000; bonds, $2,830,000.

THE ATLANTA CONSTITUTION

For 87 Years the South's Standard Newspaper

Fair, Warmer
Fair and warm Tuesday and Wednesday. Predicted extremes: Tuesday, 68-90, Wednesday, 68-92.

VOL. LXXXVII, No. 6 TEL. WA. 5050 ATLANTA, GEORGIA, TUESDAY MORNING, JUNE 22, 1954 ★★★★★ Price Five Cents

RALPH McGILL

Something Like Old Day Coach

COLORADO SPRINGS, Colo., June 21—Once upon a time our squadron of destroyers on maneuvers put into San Juan, Porto Rico. A chief petty officer, near retirement after some 17 years in uniform, had become a good friend. I was late going ashore and I found the chief at a roadside cafe-bar just across from the docks, having a beer.

"Aren't you going on up town, Chief?" I asked. "Naw," he said, his voice filled with boredom, "all ports is alike."

All airports are alike but the people never are. The way to fly is in the local where the aircraft is hardly well up before the lights go on and it comes down again. On non-stops the passengers are sealed in mentally. On local, milk-run schedules it is something like the old day coach travel. There are crying babies and bananas, shoebox lunches, much talk and much going and coming of children to the rest rooms and the cold water spigot.

It was like that as we flew across Georgia, Alabama, Arkansas, Oklahoma and Texas into Colorado. It was at Ft. Smith the passengers began to look and talk Western. At Tulsa a heavy-set Indian man in neat blue pants and a white shirt, got on with his silent little boy also Sunday dressed. At Oklahoma City they got off and a dark-haired, olive-complexioned Spanish couple got on with a small baby who howled, until the mother, quite matter-of-factly, undid her dress and nursed him until he was content and went to sleep.

There was talk of oil and wheat and of the rains, which came some weeks ago to break a drought which was, in some areas around Amarillo, four years old.

Harry Truman

There was talk, too of Harry Truman. News of his operation in the early morning of Sunday had made the morning papers along the way in bulletin form.

"You hear about old Harry? I'm worried about him, dogged if I ain't. You reckon he's gonna die?"

"No. I just heard. My wife was listening on the radio just before I left. She told me. He made out fine. They took out his gall bladder and appendix."

"That's good. He used to irritate me but I find myself thinking he wasn't maybe as bad as I thought."

"Well, one thing, they never bluffed him none."

"I'll tell you about him. He loves his folks. You take a man that loves his wife and his kids and ain't afraid to show it, well, you can figure he ain't so bad himself."

And so it went. Not once, all day, as we flew across a good section of the continent, did I hear a single word about Guatemala, the Russians, the Chinese, or the Koreans. I don't know if that's good. But I didn't. There was talk of politics, rain drought, oil, wheat and cotton.

The Land

At the Amarillo airport, I talked with an old man in a sun helmet, who said his name was Joel Hendrix and he farmed. He was out to see the planes, his wife was inside looking around. I told him I had never seen the land look prettier than I had seen it from the air coming in.

"I guess so," he said. "First rains in about four years came in April. We've had more. Some were almost like floods. You see them ponds? Been dry three years."

We talked till the plane was called.

We lifted and within a half-hour the river beds were dry and the grass was not too green. The foothills of mountains began. There was no sign of the ecstacy of germination and young growth as seen near Amarillo. But, within another half-hour a black front moved in and off on the horizon rain could be seen spilling from it. The winds tossed us a bit. The man next to me at the window put his face against the glass.

"I hope we get it," he said.

And so, as always, spellbound by my country, we came to Colorado Springs. It was 9:45 p.m. Eastern time, but here, in Mountain time just 7:45. Racing the sun is fun.

40 Slots Seized In Warehouse At Phenix City

By JACK NELSON
Constitution Staff Writer

PHENIX CITY, June 21—County and state officers Monday night raided a warehouse and night spots in and near here, confiscating 20 slot machines and 20 pinball machines in the warehouse, according to Albert Fuller, chief deputy sheriff of Russell County.

Sheriff Mathews also said the raiders confiscated a dice table, a blackjack table and three other gaming tables in an outbuilding behind the 431 Club. He added R. W. Daughtry was charged with possession of gambling equipment in connection with the raid. He posted $1,500 bond and was released, the sheriff said.

While the National Guard circled the white concrete block warehouse at 1402 Fourteenth Ave., the raiders removed the machines and transported them to the Russell County Courthouse.

A man identified as E. L. (Red) Cook, a white man who owns a Negro night spot, attempted to attack a news photographer, but was prevented by Tom Carlisle, husky chief of the Alabama Highway Patrol, and a Russell County deputy sheriff, Fuller said.

BANNED NEWSMEN

Cook, a stout man smoking a cigar, told the news cameramen and reporters, "You ain't got no business taking pictures on private property." He ordered all the newsmen from the warehouse.

Cook was charged with possessing gambling equipment, and was released under $2,500 bond, Fuller said. Police said the machines were worth about $20,000.

Jess F. Claridy, also a white owner of a Negro establishment, was released under $1,000 bond on a charge of possessing gambling equipment. Fuller said two slot machines and a pinball machine were confiscated from his establishment.

Another man, identified by Fuller as Cliff Entrikin, was also released under $1,000 bond on a charge of possessing gambling equipment after raiders found a pinball machine at a fish camp on U.S. Highway 80.

SURPRISE RAIDS

Fuller said the surprise raids on the closed spots were ordered by L. B. Sullivan, director of the Alabama Department of Public

Continued on Page 5, Column 1

Associated Press Wirephoto
WINS BY LANDSLIDE
Sen. Margaret Chase Smith

Maine Picks Sen. Smith In Landslide

PORTLAND, Maine, June 21 (AP)—Sen. Margaret Chase Smith, long-time foe of Sen. McCarthy, today scored a landslide victory over Robert L. Jones, a candidate she charged was "planted" in Maine's senatorial primary by the Wisconsin Republican.

With 532 out of 626 precints reported, Mrs. Smith had tallied 76,003 votes to 15,598 for Jones.

The Republican balloting in the first primary since the Army-McCarthy hearings had been closely watched by political observers as a possible indication of McCarthy's political strength.

The 56-year-old lady senator from Skowhegan, who incurred McCarthy's animosity with her 1950 "declaration of conscience" against the methods of some congressional investigators, had charged during the campaign that "outsiders" placed Jones in the race.

Jones, a 34-year-old Biddeford lawyer making his first bid for elective office, had campaigned on a platform of "Americanism" which he said was personified by McCarthy.

Nomination in GOP Maine is tantamount to election.

As the tabulation feached the halfway mark, Jones refused to concede defeat. But he ended speculation that he might run for the Senate as an independent.

"I am now and always will be a Republican and give my complete support to Republican principles," he said.

More Than Ike Asked

WASHINGTON, June 21 (AP)—The Senate Appropriations Committee today approved a $1,982,469,761 budget for the Labor and Health-Education Welfare departments for the year starting July 1. This was 17 million dollars more than the Eisenhower administration requested.

4 Are Killed As Blast Rips B47 in Flight

SAVANNAH, June 21 (AP)—An explosion that ripped apart a B47 Stratojet south of Savannah today brought death to four crewmen, the Air Force disclosed tonight.

Officials at Hunter Air Force Base, where the plane was based, said it was attached to the 2nd Bombardment Wing of the Strategic Air Command.

Two of the crew members were identified tonight, but names of the other two were withheld pending notification of kin.

The dead included Capt. Clyde E. Copley Jr. of Durham, N.C., pilot, and Capt. Robert W. Veers of New Holstein, Wis., observer.

Earlier in the day blimps and helicopters searched the area near Townsend, about 40 miles south of Savannah, looking for a possible survivor. A witness said he saw a parachute leave the plane.

But the Air Force said tonight that it might have been one of the "drag 'chutes" used by B47s to slow their landings.

2 'Go-Getting' Cats Will Be Chuted Into Malaya Fort Besieged by Mice

KUALA LUMPUR, Malaya, June 21 (AP)—The Royal Air Force prepared today to parachute two cats to a mouse-plagued British fort in the Malayan jungle.

The cats made a test jump from 350 feet yesterday and landed on their feet.

The garrison of the jungle fort in north Malaya sent an urgent call for relief from mice and rats destroying food supplies. The two cats chosen for the mission have reputations as go-getters.

One is an off-white, the other a speckled sort of dun.

Guatemala Anti-Reds Set Up a Government, Demand Surrender

Farms Get Stiff Curbs; Wheat Cut

By WILLIAM M. BLAIR
New York Times News Service
Special to The Atlanta Constitution

WASHINGTON, June 21—The Eisenhower administration set up the most rigorous farm controls in the history of federal price supports today.

Secretary of Agriculture Benson said he greatly regretted the action but declared there was no other immediate choice in view of the surplus of grain and the government's high price-support program, which has brought much of it to federal storage bins.

Benson coupled the tough control program with a further cutback in wheat production for 1955, dropping the acreage nearly 13 per cent to 55,000,000 acres. This is the minimum permitted by farm law.

SECOND YEAR

He also called for marketing quotas on wheat for the second consecutive year and set July 23 for wheat farmers to vote on whether they wanted such a system of quotas in return for continued price supports.

Under today's control action, farmers must comply in 1955 with all federal acreage allotments in order to be eligible for subsidies on any one crop. The country's largest producers, in addition to satisfying this "cross compliance" edict, also will have to comply with a "total acreage allotment" on their land.

At present farmers must comply only with acreage quotas on any one crop to get a federal price guarantee on that crop. By extending this across the board, the government seeks to prevent farmers from taking land that has been made idle by controls on one crop and shifting it to other surplus-producing crops.

2,000,000 AFFECTED

About 2,000,000 farmers will be affected by next year's rigid controls.

The Department of Agriculture expects that 10,000,000 acres in such "surplus" products as wheat, corn and cotton will be put out of production. Nearly 30,000,000 acres were eliminated from production this year by crop controls.

There appeared to be no disposition by farm bloc members of Congress to try to block the rigid control program, although some asserted it would be hard on many producers. Rep. Clifford R. Hope, chairman of the House Agriculture Committee, and others believed the administration's action would strengthen the farm bloc's

Continued on Page 5, Column 2

Davis Wants a Day For the Old Folks

WASHINGTON, June 21 (AP)—Rep. Davis (D-Ga) today introduced a bill which would authorize the President to designate a day each year as "Old Folks Day."

The day would be in "honor of the older persons throughout the United States and in recognition of the great contributions which they have made to the progress and development of their respective communities and of the nation."

Associated Press Wirephoto
GOING, GOING—HE WENT!—NORTH PLATTE, Neb., June 21—Alan Buetler, 11, son of rodeo producer Jack Buetler, clings valiantly to a bucking calf at the Buffalo Bill Rodeo in North Platte. No luck, though; the calf won.

Counterblow Launched by Arbenz Army

TEGUCIGALPA, Honduras, June 21 (AP)—Col. Carlos Castillo Armas set up an anti-Communist government inside Guatemala today and called for the unconditional surrender of President Jacobo Arbenz Guzman and his government.

Castillo, leader of invading forces striking from Honduras, made his demand after issuing a communique claiming that his revolutionary forces had captured several important cities and had penetrated deep into Guatemala.

BATTLE BACK

Castillo's demand coincided with a Guatemalan government communique which said that federal troops had launched a general counterattack against the invaders. It said the invaders were hurled back during the first encounter near Gualan in Zacapa State.

The government said the Gualan battle started shortly before midnight last night.

"The army, with regular troops, well trained and equipped with modern armament, attacked the rebels' position and forced them to fall back after overcoming stubborn resistance," the communique said. "Latest reports indicate the enemy was retreating in that area."

Castillo claimed his forces were sweeping across Guatemala almost without opposition.

"GOING HOME"

"This is not an invasion, properly speaking," he said. "We are just thousands of Guatemalans who are forcing the doors of our own country to return to our homes."

"We demand the unconditional surrender of Arbenz and his Communist group because we are not willing to compromise with those who never showed any mercy towards the citizenry whom they tortured and murdered in the prisons," Castillo said.

Details of the fighting were scarce, but, at U.N. headquarters in New York, the Guatemalan government announced that it will "proceed immediately" with full-scale fighting against the insurgent forces of Castillo and his followers.

Guatemala announced its intentions in a cablegram to Henry Cabot Lodge Jr. of the United States, current president of the U.N. Security Council.

Information reaching Tegucigalpa indicated that the rebel forces had occupied several small towns inside Guatemala. It was agreed that the town of Esquipulas, some nine miles from the Honduran border, had fallen to the rebels.

ARBENZ FOES

Castillo denied that foreign elements were taking part in the fight against the leftist Arbenz government.

"In the liberating army," he said, "there is not one officer or soldier who is not a Guatemalan."

Castillo's communique an-

Continued on Page 5, Column 3

Harris Endorses Hand for Governor, Praises His Segregation Proposal

Roy Harris, Augusta political leader, Monday night endorsed the gubernatorial candidacy of Speaker of the House Fred Hand.

Harris, a member of the Georgia Education Commission, said he endorsed Hand's "sensible" plan for preserving public, segregated schools in Georgia as well as his candidacy.

Harris praised Hand's school proposal in an article in The Augusta Courier, Harris' political paper, which termed "silly" the plans submitted by Lt. Gov. Marvin Griffin and Ben Garland, who are also seeking the governor's post.

BACKS HAND

"I said some time ago that if Jim Gillis did not make the race I would support Fred Hand. That still goes," Harris told The Atlanta Constitution by telephone from his home in Augusta.

Reached at his home in Pelham, Hand said:

"I am very pleased. Roy Harris has always worked for the advancement of education and other worthwhile projects of the state.

"I predict that others interested in the welfare of the state will fall in line with him and support my candidacy."

DRAFTS PLANS

Hand added that he was not ready to announce his campaign plans or campaign manager.

Harris said the four main points in Hand's proposal are:

1. To keep the state constitution as it is because it does not authorize taxes for any schools except segregated schools.

2. To keep the appropriations bills as it is because it cuts off money to any county that has mixed schools.

3. To continue the building pro-

Continued on Page 5, Column 3

Conferees Up Buford Fund $3.5 Million

By GLADSTONE WILLIAMS
Constitution Washington Bureau

WASHINGTON, June 21—House and Senate conferees today agreed to an appropriation of $9,300,000 for further work on the Buford Dam project north of Atlanta during the coming fiscal year. The funds are carried in the Army civil functions bill already passed by both houses.

In passing the bill the House had limited the Buford funds to $5,800,000, the amount recommended by the budget. But Sen. Richard B. Russell, a high-ranking member of the Senate Appropriations Committee, succeeded in having the amount increased by $3,500,000 when the measure was considered there.

LEADER IN FIGHT

Rep. Davis of the Atlanta district was largely instrumental in having the House conferees agree to the Senate increase.

"I am gratified at the action of the conferees in accepting the larger amount," Davis said. "It means that the Buford Dam project will be completed a year earlier than the budget figure would have permitted and that the first power unit will be put into operation by December, 1956."

Atlanta is scheduled to get a new source of fresh water supply from the Chattahoochee River impoundment when it is completed. Mayor William Hartsfield has been a leading advocate of the development. He came to Washington to testify before both the House and Senate committees when the civil functions bill was being considered.

CLARK HILL PROJECT

At the same time, the conference report gave $2,170,000 for final work on the Clark Hill project on the Savannah River above Augusta and $150,000 for further planning on the Hartwell Dam on the same river. Rep. Brown of Elberton is the sponsor of both projects.

The conferees struck out a Senate provision giving $500,000 for beginning work on the Hartwell Dam and instead increased the amount for engineering planning on the project from $50,000.

Duke on the Mend

LONDON, June 21 (AP)—The Duke of Kent, 18, was reported recovering satisfactorily today from head injuries suffered when the car he was driving crashed head-on with a station wagon.

Fair, Warm Promised for 2 More Days

Blue skies with only a few scattered clouds welcomed official summer to Atlanta Monday at 5:55 p.m. and the weatherman predicted the beautiful welcome for the outdoor season would continue at least through Wednesday.

Tuesday and Wednesday are expected to be mostly fair and warm without the threat of scattered showers.

With summer also came a string of 90-degree days, however. Tuesday's high is expected to be about 90, with a cool low of 68 Tuesday night rising to a sizzling 92 Wednesday.

Adlai Backs Ike Plan

WASHINGTON, June 21 (AP)—Adlai E. Stevenson today threw his support behind President Eisenhower's proposal to expand foreign trade by cutting tariffs 15 per cent in the next three years. He praised steps along these lines taken by Sen. Albert Gore (D-Tenn) and other Senate Democrats.

Inside Today . .

3:58 MILE record set by Australian — Page 8
CANCER SOCIETY report links high death rate to smoking — Page 2

Annie Lou Hardy	17
Bisher	8
Bridge	12
Business	20, 21
Celestine Sibley	18
Charles Allen	4
Classified Ads	23-27
Comics	12, 13
Crossword Puzzle	12
David Lawrence	4
Dr. Van Dellen	13
Editorial Page	4
Financial News	20, 21
Jack Spalding	4
Leo Aikman	4
Obituaries	23
Ollie Reeves	12
Society	16-18
Sports	8-11
Star Gazer	17
Television and Radio	22
Theater Programs	18
Today's Events	7
Worry Clinic	13
Women's Features	16-18

Democrats Want To Boot Jenkins After He Invites Help of McCarthy

By ANTHONY LEVIERO
New York Times News Service
Special to The Constitution

WASHINGTON, June 21—The tenure of Ray H. Jenkins as special counsel to the Senate's permanent subcommittee on investigations in the Army-McCarthy row was threatened seriously today by Democratic members resentful at the Tennessean's weekend venture into the political arena.

In a television show yesterday, Jenkins said he would accept the help of Sen. Joseph R. McCarthy if he should seek the Republican nomination for the Senate from his home state. A boom to nominate Jenkins on the Republican ticket for the Senate seat of Estes Kefauver, Democrat, has developed as a result of his prominence in the televised inquiry.

It appeared certain that Jenkins would be called upon to answer a charge of having disqualified himself for the task of preparing a synopsis and statement of the issues that the committee would use in writing its report on the investigation. One Democratic member said he would raise the question of bias in favor of McCarthy as grounds for disqualification.

Other members of the subcommittee expressed shock and disbelief at the statement by Jenkins before the "jury" had come in with its verdict.

Today Jenkins enlarged on his statement to say he would also accept help from Secretary of the Army Stevens if he "graciously volunteered to assist me in any campaign I might undertake."

Sen. Karl E. Mundt (R-SD), temporary chairman of the subcommittee, said he did not believe the statement would disqualify Jenkins. He explained that the task he will urge Jenkins to assume at an executive meeting at 11 a.m. tomorrow morning was not that of writing the report itself but to abstract the 2,000,000 words recorded during the hearings and to present a synopsis of data relating to the salient issues in the controversy.

Sen. Charles E. Potter (R-Mich) meanwhile held a series of meetings with President Eisenhower and members of his White House staff that stirred considerable speculation. He declined to reveal what took place, but Potter smilingly said his meeting with the President did not make him unhappy.

Americas Wait Result Of U.N. Ceasefire Call

By DANA ADAMS SCHMIDT
New York Times News Service, Special to The Atlanta Constitution

WASHINGTON, June 21—The Inter-American Peace Commission took official note this afternoon of Guatemala's charge that Guatemala is a victim of aggression, but, at Guatemala's request, deferred action.

Guatemala asked the five-nation commission to hold up action until the results of yesterday's ceasefire order by the U.N. Security Council could be observed.

Alfredo Chocano, the Guatemalan charge d'affaires, following telephone instructions from his government, sent the request to the committee. That was a few hours before its members, Argentina, Brazil, Cuba, Mexico and the United States, met at the Pan American Union at 5 p.m.

The Security Council's ceasefire order, he held, does not deprive Guatemala of the right to self-defense. "For the victim, that overrides the ceasefire," he said.

Guatemala's request that the Inter-American Peace Committee defer action means that Guatemala has chosen the Security Council rather than the Inter-American body as its diplomatic battleground.

In another Washington development today, the State department said the government of strife-torn Guatemala had pledged to "make every effort" to protect about 1,200 U.S. citizens in that country.

The department spokesman, press officer Lincoln White, said Guatemala also has agreed to let the Americans leave the country if they want to, but "up to the present time this does not appear to be necessary."

Other officials said U.S. Ambassador John Peurifoy at Guatemala City has full power to act if evacuation of U.S. citizens should become necessary.

High Death Rate Linked To Smoking

Cigarette Use Ups Risk—ACS

By ALTON L. BLAKESLEE

SAN FRANCISCO, June 21 (AP)—Cigarette smoking men run up to twice the risk of dying of cancers and heart attacks at ages 50 to 70 than non-smokers, the American Cancer Society reported today.

This life-shortening effect applies not only to lung cancer but other types as well.

At these ages, the death rate among cigarette-smokers from all causes is 75 per cent higher than among non-smokers.

MASS STUDY

These are among the first findings from a mass study seeking to learn any effects from smoking on cancer and other diseases.

It involved interviewing 187,766 healthy men, aged 50 to 70 in nine states, and checking death certificates of 4,854 who have since died.

The results were described to the American Medical Association by Drs. E. Cuyler Hammond and Dan El Horn, director and assistant director, statistical research, of the ACS.

They said they had not expected to have significant results for another year, but that the information already obtained seemed so important it was being announced now.

YOUNGER MEN

They said it is "a matter for speculation" whether the findings apply to men younger than 50, or to women who smoke.

They wouldn't say what their own speculations are.

Their evidence indicates a cause-and-effect between cigarettes and heart attacks and cancers, they added.

There have been numerous reports previously linking cigarettes with an alarming rise in lung cancer. Numerous experts have said they felt there has been no proof of such a link. Atmospheric pollution also has been suspected as a cause.

DEFINITE DATA

The widespread survey to question men as to whether they had ever smoked, practically never smoked, or smoked cigarettes, pipes, cigars or combinations of these was aimed at getting more definite information.

So far, the smoking of just pipes or cigars, or both, shows little or no effect on death rates except perhaps for cancer in general, the report says. But this point needs further study.

The heart and cancer risk seems to rise with cigarette consumption by the men studied, the report finds.

For those who smoked a pack-a-day or more, deaths from heart attacks and cancer rose to double that of non-smokers in some of the age brackets between 50 and 70.

The report terms the figures on cancer still preliminary, but says they indicate deaths from lung cancer are at least three times more common among cigarette smokers than non-smokers, and the rate may be nine times as high. Lung cancer deaths are at least five times more common among pack-a-day or more smokers compared with non-smokers, may run 16 times as high.

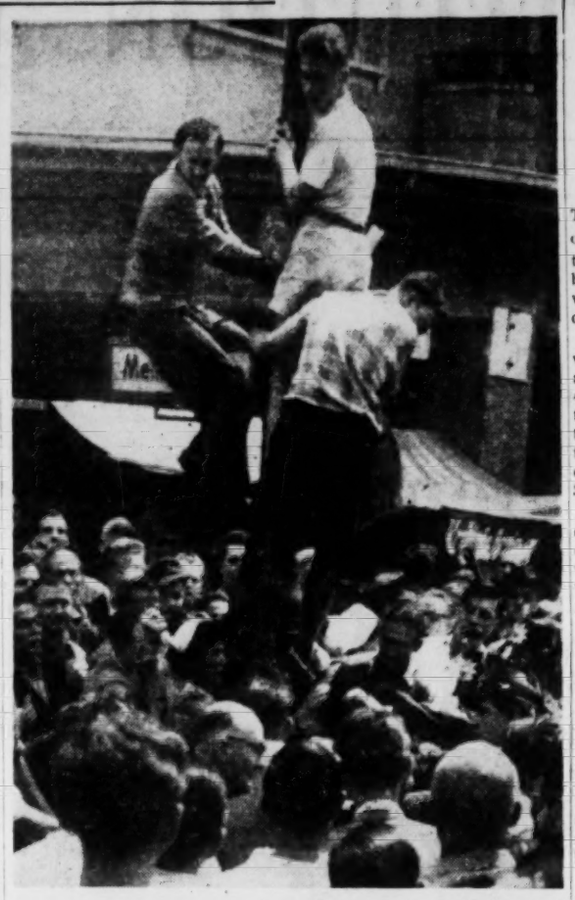

Associated Press Wirephoto

THEY RISE ABOVE THE MELEE—BERLIN, June 21—These West Berlin youths climb a lamp post to escape swirling brawl between West Berliners and Red hecklers during June 17 rally. It afforded them a good view of the melee as helmeted police moved in to rescue the hecklers from the angry crowd. The West Berliners were celebrating the first anniversary of the 1953 uprising in East Germany.

Red Attack Aids 400 To Flee French

SAIGON, Indochina, June 21 (AP)—The bulk of 500 Vietminh war prisoners held in a French Union detention camp at My Tho have broken free in an uprising staged with the help of a guerrilla attack on the guards.

About 100 were reported killed, wounded or recaptured after the action before dawn Saturday. But 400—potential reinforcements for the Communist-led rebel campaign to overrun Indochina—melted into the tropical bush and marshlands of the area 30 miles southwest of Saigon and vanished.

The military sources said several companies of guerrillas raked the compound at My Tho, near Saigon, with heavy fire. Simultaneously, the rebels inside overpowered their guards in bitter fighting, cut through the barbed wire enclosing the camp and fled.

French Union reinforcements arrived too late for the fighting, but are seeking to run down the fugitives.

In the Tourane area, on the seacoast about 360 miles northeast of Saigon, French patrols carried out fruitless searches for five American servicemen seized by the Vietminh a week ago south of their base.

In the Red River Delta 18 miles northwest of Hanoi, French tanks, artillery, planes, gunboats and Vietnamese infantry today pounded eight villages suspected of harboring infiltrating Vietminh.

Elsewhere in the delta, small French Union patrols clashed with infiltrated Vietminh at a dozen different points last night and early today.

Peiping Tells Fate of 83 Americans

GENEVA, June 21 (AP)—Red China briefly raised the veil of secrecy surrounding the fate of 83 Americans held on the Chinese mainland to announce today the death of a civilian and to list some military personnel as dead or missing.

The Chinese Communists, in an exchange of information with the U.S. delegation to the Geneva conference, reported they were holding 30 American civilians in prison.

One of 32 civilians listed by the United States as detained, W. L. Winter, was arrested as a spy and died Feb. 27, 1951, in Kwangtun Province, the Communists said. Winter had done mission work in a Kiangsi Province leprosarium. His home address was not given. Another, the Rev. John B. Maye, a Roman Catholic missionary from Scranton, Pa., was never held and is now living in Changsha, Hunan Province, it was reported.

The information was given at the fourth meeting of U.S. and Chinese representatives here.

U. Alexis Johnson, U.S. Ambassador to Czechoslovakia and acting head of the U.S. delegation since the departure of Undersecretary of State Walter Bedell Smith, advised the Chinese in turn that the United States is now prepared to permit 15 detained Chinese nationals in the United States to depart. Johnson turned over a list of their names.

The Chinese Communists listed as dead three U.S. Air Force fliers—P. E. Voorhis, H. D. Weese and A. D. Hart Jr.

They said the fliers were in the B29 Superfort of Col. John Knox Arnold Jr., which crashed in the area of Antung, China, a MIG base, while on a leaflet-dropping mission near the Yalu River 18 months ago. Radio Peiping reported Jan. 26, 1953, that Arnold and 10 crewmen bailed out and were captured, while three others died in the crash.

U.S. Air Force records indicated the dead were Lt. Paul E. Van Voorhis of Glen Cove, N. Y.; Lt. Henry D. Weese of Knobel, Ark.; and Airman Alvin D. Hart Jr. of Saginaw, Mich.

CHOKED with stomach GAS?

THANK HEAVENS! Most attacks are acid indigestion. When it strikes take Bell-ans tablets. They contain the fastest-acting medicines known to doctors for the relief of heartburn and gas. Get Bell-ans today. 25c.

PITTSBURGH

DIRECT
4-ENGINE SERVICE

Also daily service to Charleston, W.Va., Wheeling, Buffalo, Rochester, Asheville, Hendersonville and Tri-Cities

Call ALpine 5611 or your TRAVEL AGENT Ticket Office: Piedmont Hotel

Capital AIRLINES

THE TREAT IS HOURS

Registered Jeweler, American Gem Society

Bride's Set $225

Pay as Little As $22 Mo.

The Quality of her* DIAMOND *means much to her

If the diamond you give her is of a finer quality it will be a source of pleasure and pride for life. That's why the price you wish to pay should rarely influence the quality—it should determine only the size. It pays to be particular in selecting your diamond. Let us explain and show what to look for in diamonds. Come in soon.

Visit Our Beautiful New Store

MAIER & BERKELE

173 Peachtree St.

OFFICERS

JOHN L. CONNER . . . PRESIDENT
H. FAISON HINES . . . VICE PRES.
GEORGE O. TAYLOR, JR. . . . VICE PRES.
FRANK L. CONNER . . . V.P. & GEN'L COUNSEL
MARY C. ZELLNER . . . ASST. V.P. & SECY.
NELLE M. TAYLOR . . . ASST. V.P. & TREAS.
JEANETTE WEBB . . . ASST. SECRETARY
MARTHA HARRIS . . . ASST. SECRETARY
DORIS P. WITHERS . . . COMPTROLLER

DIRECTORS

JOHN L. CONNER, CHAIRMAN
C. D. GANN, JR. — ROY L. GRAVES
H. FAISON HINES — HYMAN S. JACOBS
W. A. LANDERS — ALBERT H. UHL
MRS. DOROTHY M. CONNER — P. E. SOLOMON

Southern
FEDERAL SAVINGS AND LOAN ASSOCIATION
OF ATLANTA

INSURED SAVINGS MORTGAGE LOANS

ESTABLISHED 1936
GROUND FLOOR HURT BUILDING
TELEPHONE MAIN 1935-8

RESOURCES OVER $19,500,000.00

3% PER ANNUM Current Rate

June 21, 1954

Dear Insured Saver:

In Re: Dividend No. 36

"It Pays to Save at The Friendly Southern Federal"

It is a pleasure to announce that our Directors have declared our regular semi-annual dividend at the rate of 3% per annum, payable on June 30th, 1954.

Checks will be mailed on June 30th to those holding Savings Certificates and to those others who have requested that we do so. The regular pass book holders may bring or mail in their books for posting any time after June 30th.

This dividend aggregating $275,896.72, makes a total of $3,092,956.00 which has been paid by the Southern Federal to our more than 17,500 Insured Savers throughout the United States and many foreign countries. We have financed over 6,925 homes in Fulton, DeKalb and Cobb counties involving approximately $37,000,000.00.

It is our conviction that thrift and home-ownership are the cornerstones of our great American Democracy. We are proud of the fact that we have had a part in building the solid foundations of our community by providing the means for a safe and convenient method for people to save and invest their money, and by providing sound and economical financing of their homes.

We know this record would have been impossible without the loyalty and friendship of our thousands of friends and customers down over the years, each of whom deserves the Association's sincerest gratitude. Also, in their faithful day-to-day work, our directors, officers and employees merit a vote of thanks for maintaining the high quality of service upon which the Southern Federal's reputation rests. We believe these factors have combined to lay the foundations on which we are building successfully for the future.

With kindest personal regards, and again thanking you, I remain

Faithfully yours,

John L. Conner,
President.

JLC:cz

Save for Security

WORLD'S LARGEST Complete PEST CONTROL
FREE INSPECTION
ORKIN Since 1901 "Oh" THE ORKIN MAN
CALL EM-4541

REAL ESTATE LOANS
• Friendly Service
• No Application Fee
• No Red Tape
• Pre-Payments Permitted
STANDARD FEDERAL SAVINGS AND LOAN ASS'N
J. L. R. Boyd, Sec'y & Atty. Grant Bldg. MAin 6619

FRYERS
Milk-Fed LB. 25c
Tues. Thru Thurs. Only
GEORGIA AVE. POULTRY
52 Georgia Ave. at Crew St.
PHONE AL. 9253

Special! Tues., Wed. & Thurs.
Milk-Fed—One or 1,000—OPEN ALL DAY WEDNESDAY
FRYERS LB. 25c
HENS—Heavy, Red, or Rock lb. 27c
LANDERS BROS. VE. 2272
243 Ponce de Leon Ave., N. E.

SPECIAL! TUESDAY, WEDNESDAY and THURSDAY
FRYERS Lb. 25c
We cut up, tray pack and individually wrap fryers in wax paper for freezing at no extra cost.
We Deliver
SOUTHERN FISH & POULTRY CO.
195 FORREST AVE., N. E. LA. 3177

SPECIAL
Tues., Wed. & Thurs.
FRYERS
LB. 26c

Phone Us Your Order—We Will Have Them Ready
TRINITY POULTRY HOUSE
For Better Service—Two Stores
52 Trinity Ave., S. W.; 266 Washington St., S. W.
ALpine 8147 OPEN 'TIL 9 P. M. FRIDAY LA. 6587

Fiancee Says Thorne Told of Drug Addiction

CHICAGO, June 21 (AP)—Blond 18-year-old Maureen Ragen today testified that her fiance, Montgomery Ward Thorne, heir to a mail-order fortune, once told her he had been arrested as a dope addict.

Thorne, 20, was found dead in his Gold Coast apartment Saturday.

Thorne

Miss Ragen, weeping occasionally as she testified, said Thorne told her his mother once called him "a drunk and a dope addict" and had him arrested. She said Thorne had complained about his relations with his family and contended his "mother didn't love him."

Miss Ragen and Thorne had planned to marry in December, she said.

Miss Ragen

Testimony concerning Thorne's activities prior to his death came from an attorney, Henry J. Kalcheim, representing his mother. The lawyer said he had received a call from a young woman who said the heir had paid her a predawn visit a few hours before his death.

The woman telephoned the apartment of Thorne's mother to offer condolences, he said.

"The caller identified herself as Suzanne Rooks of 1223 Astor St., a friend of Monty," Kalcheim said. "She said that at 4 a.m. Saturday morning, Monty had come to her apartment which is across the street from his."

Police sought Miss Rooks to obtain her story.

Thorne's body, clad in shorts, was found in bed Saturday morning after Miss Ragen had gone to his apartment to rouse him for a swimming date.

Spectators who packed a funeral parlor heard Detective Raymond J. Curran testify that a search of the apartment which Thorne had occupied only since June 11, turned up a homemade hypodermic syringe, a sleeping pill, a spoon which had been blackened by flame, and a length of thin rubber tubing.

Miss Ragen, blond granddaughter of James M. Ragen, race wire operator who was shot by gangsters in 1946, said Thorne told her that the arrest took place 18 months ago.

Police Capt. William Burke said, however, that Thorne was brought to the Hudson Ave. police station by his mother, Mrs. Marion Thorne, and the two talked with the late Capt. John T. Warren. Burke said Mrs. Thorne's complaint that her son "was running away" and "causing trouble" was ironed out at an informal conference.

Coroner Walter T. McCarron, who said a post mortem examination showed nine needle marks in young Thorne's arms, asked Miss Ragen, "Did you know that he used narcotics?"

"No," she replied, sobbing. "Wouldn't I know if he had?"

Asked whether young Thorne had threatened to take his life, she cried, "No, no, no!"

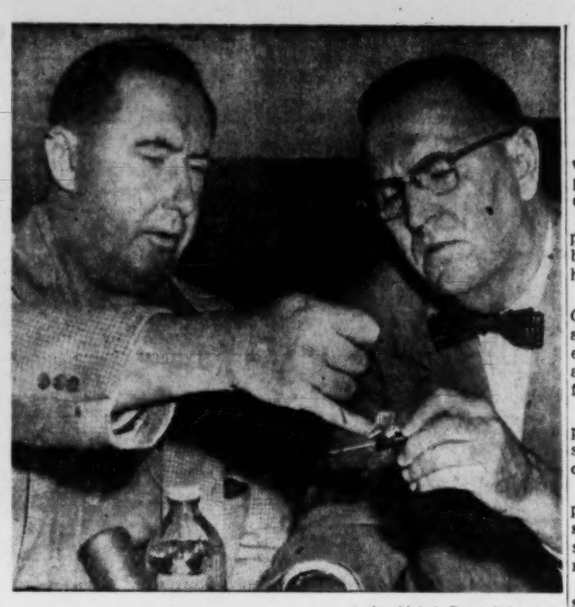
Associated Press Wirephoto

SHOWS SYRINGE FOUND IN THORNE'S ROOM
Raymond J. Curran (Left), Coroner Walter E. McCarron

Truman 'Very Satisfactory,' Requests No Special Favors

KANSAS CITY, Mo., June 21 (AP)—Former President Truman was in "very satisfactory" condition today and wanted to be a patient "just like anybody else," following emergency removal of his gall bladder and appendix.

But Research Hospital said the patient in Room 323 was like nobody else as far as interest in his case was concerned.

Prime Minister Sir Winston Churchill cabled Truman direct as the mountain of messages piled up at the hospital, at home and at Truman's downtown office.

Dr. Wallace Graham visited his patient and found him in good spirits and "very satisfactory" condition.

"We move him as much as possible each morning," Graham said. Truman was permitted to sit up for half an hour this morning.

The hospital recalled that he said he wanted to be "treated just like anybody else." He made no request for a telephone, so the hospital either gave reports at the switchboard or made connections at pay booths for callers when possible on personal calls to members of the family.

Truman became ill Friday night, entered the hospital Saturday night and within three hours was on the operating table. Graham performed the surgery. He said the gall bladder was gangrenous and the appendix secondarily infected because of it.

Truman's pre-operative condition was "very serious," Graham said.

NEW ZEALAND LABOR

WELLINGTON, N. Z. (AP)—New Zealand's 1952-53 laboring population was 766,900. The increase of 15,300 over last year included 14,100 male and 3,400 female migrants.

Today on Peachtree

Light up the Stars!
We've ordered a hex on the rainmakers for the night of July 1st; implored the weatherman to keep his fingers crossed and all devout souls to pray for a sky—full of stars. That, friends, is the night Atlanta's Municipal Theater-under-the-stars kicks off another Summerful of fun—and we just dare it to rain! Just like last season (only better) there'll be Broadway stars scintillating in big-time Broadway hit shows (Oklahoma! is first on stage). Just like before, Chastain Park will be as folksy as an old-time Georgia camp meeting—Pappy in his shirt sleeves, Mama in her sunback and the kids in blue jeans! But not like before, will be the glamorous new look of the painted-up, primped-up Amphitheatre; the expanded parking space, the 1,000 new seats, and the trailing, night-blooming moon-vine the city Fathers have had planted all around. Better get your season tickets now and put your family's name in the pot for 8 weeks of spell-bound entertainment under the stars.

Strip tease
The plump redhead, clad skimpily in a halter-top and swishy cotton skirt, hopped hopefully on the scales on our Mezzanine. Hope faded as she watched the arrow skitter up . . . and up. She began stripping furiously: off went her heavy hoop earrings, multi-strand beads, armloads of jangling bracelets, latticed sandals—even the bandeau in her hair! Amused passersby held their breath, thinking the halter—top would surely go next! But it stayed put. So did the scales, except for an infinitesimal downward flutter.
Too bad our plump friend didn't know about Davison's Dieter's Delight—the delicious low-calorie luncheon on our 6th floor Terrace Restaurant menu. Different every day. Satisfying, too. Listen what's for lunch tomorrow, Wednesday:
Chef's Omelet
with broiled bacon
Garden spinach, Melba toast
Chilled grapefruit half
All this for just 95c—325 calories. Come on, girls—strip those pounds away without *strip-teasing.*

Switcheroo!
Just like the Constitution's Woman's Editor, Agnes McCarty said on June 13th: "The Bikini Look Has Gone Bye-Bye." But what our good friend Aggie did *not* divulge is where is "Bye-Bye." Is it the limbo reserved for bygone fads? The bourne from which no fashion returns? Actually the Bikini just changed its gender and did a quick switch from gals to *guys!* And now since the boys took over, the Bikini swim suit is even barer and daring-er than before. So short it's practically invisible; cut to cling like a suntan; even latticed up the side for more *show!* Everybody and his brother has climbed on the Bikini bandwagon—you can pick yours in cotton, lastex or dacron in Davison's Boys' Shop or Men's Store, Street Floor. And then you can pose on the diving board and wait for those *soprano* whistles!

Davison's OF DIXIE

Congratulations to the winners in Davison's "Make Pappy Happy" contest

First Prize:
David Zachary
1999 Ben Hill Rd.
East Point, Ga.

Second Prize:
Evie Lou Bridges
Fairburn, Ga.

Third prize:
Molly Joiner
275 Collier Rd., N. W.
Atlanta, Ga.

Other prize winners:
Steven Smith
Berry Schools
Mount Berry, Ga.

Sidney Kruggel
759 Crestridge Dr., N. E.
Atlanta, Ga.

Billy Arnott
502 Kingston Ave.
Rome, Ga.

Ruth Cook
R. R. No. 2
Fairburn, Ga.

Murray A. Parks, Jr.
214 W. Cypress St.
Fitzgerald, Ga.

Judges were:
Mrs. Stanley M. Daugert
Formerly with the Feragil Galleries, New York City

Mr. Richard H. Brunell
Head of Art Department, Atlanta Division, University of Georgia

Mr. Robert S. Rogers
Atlanta Art Institute

Davison's OF DIXIE

Rose Marie Reid
Highlight. Front shirring. Brown, red, jade, navy highlighted with white. Sizes 10 to 16. Acetate, cotton and rubber ____ 14.95

Rose Marie Reid
Pagoda. (center) Shirred sides and back with pagoda prints. Acetate, cotton and rubber in jade or Chinese red. Sizes 10 to 14 ____ 12.95

Rose Marie Reid
Shirred Magic. (right) Acetate, cotton and rubber. White, aqua or black. Sizes 10 to 16 ____ 15.95

Neptune's Daughters never had it so glamorous

We'd like to pin our longest-stemmed rose on Rose Marie Reid for the job she's done in beautifying the beaches. For putting the magic touch of fashion on swim suits. For shirring and shaping and draping them as beautifully as ballgowns. For a covered-up, shy violet look that manages to pack a Marilyn Monroe punch. Before you so much as dabble your toes in the water, come see our Rose Marie Reid Bathing Beauties parading on the runway all day Tuesday.

Davison's Sea Island Shop, Second Floor,
Headquarters for Rose Marie Reid Swim Suits

Meet TONI SMITH, Rose Marie Reid figure-analyst, Tuesday and Wednesday . . . see Rose Marie Reid "Jewels of the Sea" modeled informally all day Tuesday, Sea Island Shop, Second Floor

THE ATLANTA CONSTITUTION

For 87 Years The South's Standard Newspaper

CLARK HOWELL, Publisher — RALPH McGILL, Editor

Established June 16, 1868

Issued daily except New Year's, July 4, Labor Day, Thanksgiving and Christmas and entered as second-class matter at the Post Office at Atlanta under Act of March 3, 1879.

The Atlanta Constitution (morning), and The Atlanta Journal (evening), and The Atlanta Constitution and The Atlanta Journal (Sunday), published by Atlanta Newspapers, Inc., 10 Forsyth St., Atlanta, Georgia.

Subscription rates by carrier: Morning and Sunday or evening and Sunday, 1 week, 45c; 1 month, $1.95; 3 months, $5.85; 6 months, $11.70; 1 year, $23.40. Morning or evening, daily only, 1 week, 30c; 1 month, $1.30; 3 months, $3.90; 6 months, $7.80; 1 year, $15.60. Morning, evening and Sunday (13 issues), 1 week, 75c; 1 month, $3.25; 3 months, $9.75; 6 months, $19.50; 1 year, $39.00. Subscription prices by mail on request. Single copies: Daily, 5c; Sunday, 15c, plus 3% sales tax on sales and deliveries made within the State of Georgia.

Guatemalan Army Now Holds Key

The war is on now in Guatemala, a scale model of the world conflict.

Exiles from, and rebels against, the Red-supported government of President Jacobo Arbenz have moved into Guatemala from Honduras. They have the support of the governments of Honduras and Nicaragua, and perhaps other strongly led Central American states. These nations in turn have the backing of the United States, which has considerably more than an ideological interest in the struggle.

The war will be long or short, depending upon the attitude of the ranking officers of Guatemala's army. They can go over to the rebels and end it in a hurry. Or the army can continue to support the Arbenz government and drag it out into a bitter and bloody affair.

The Arbenz regime has been good to the army, a fact which argues for continued loyalty. The army, too, is supposedly cool to the United States as a result of our refusal to sell them arms, which later were obtained in Poland. It must be clear though to even the most anti-United States officer that victory eventually will favor the anti-Red rebels, whether it be today or next year.

The United States cannot allow a leftist fortress to stand in this hemisphere. Intervention is an ugly word even when it only amounts to logistic support of a couple of other countries on our side. But diplomacy has failed and there is no other course.

* * *

Diversification Gives Men Some Independence

The value of farm land is declining, but to a smaller extent in the South than elsewhere.

Lack of cash and a tightening of credit have slowed the sale of farms, but on the other hand, foreclosures are practically nonexistent. While there certainly is no boom in rural real estate, there are few distress sales either.

The U.S. Department of Agriculture keeps track of such things and explains the relatively firm position of the Southern farm market on the purchase of land by industrial workers.

Here is the perfect hedge, diversification of agriculture and industry on the part of the individual. It is one of the reasons why the South has other sections of the country licked as a happy home for industry.

The Southerner likes to keep one foot on the land. While he may have a fine job in a big plant he goes home each day to his own house, a garden, and maybe a few acres of fields and a wood lot. There is little hiving in tenements and little of that feeling of desperation that overtakes a man when he realizes the welfare of his family is entirely dependent on one product or the favor of one man.

The South is fortunate that its industrial development came late for we can avoid the mistakes of the older industrial areas. We can gladly skip the grimy tenements of the old manufacturing towns and the way of life that sapped men of their independence and reduced them to the status of ciphers.

* * *

The GI Bill of Rights Has Its 10th Birthday

There was no room on the front page of The Constitution of June 23, 1944, for the story that in Washington the day before the President had signed into law the veterans' aid legislation even then being called the "GI Bill of Rights." The front page was filled with news of the fighting—in the Philippine sea, around Cherbourg in France, below Rome and in the air over Berlin.

The GI Bill story was on Page 15. In signing the bill F.D.R. had said, "This law gives emphatic notice to the men and women in our armed forces that the American people do not intend to let them down."

In the decade since the law became effective, the veterans of Saipan and Normandy and Anzio and a thousand other battlefields have acquired schooling and skills, jobs and homes under provisions of the GI Bill.

One of every five servicemen and women obtained GI loans to the amount of $23,500,000,000. Of those one-in-five, 65,758 were Georgians. Over $3,000,000,000 of the indebtedness has been paid off in full.

Half of the veterans of World War II—191,000 in Georgia—have received training under the GI Bill—in high school and college, even in grade school. They have trained on-the-job and on-the-farm.

Only 10 per cent of all veterans took full advantage of their benefits in the "52-20" club, the unemployment phase of the legislation.

It's true there have been defaults in the loan program. There were abuses in GI training and unemployment benefits. The GI Bill was a human program, administered by people to and for people. Nobody expected perfection. The defaults and abuses have been few.

The benefits to the nation have been inestimable.

The veteran was assisted to a higher level of education and to a higher income (and hence to a higher tax bracket). He became a homeowner at a time when he needed a settling influence.

But most of all through the GI Bill a gratefeul nation had chosen a new way to make partial payment on a debt to those who risked their lives in its defense.

There's a new GI Bill in effect for the veterans of Korea, thanks to the precedent set 10 years ago by a Congress and a President determined that the armed forces know the folks at home were not going to let them down.

* * *

Bulloch County Herald Wins National Honor

The Bulloch Herald at Statesboro long has been among the outstanding weekly newspapers in Georgia. Leodel Coleman, the editor and publisher, is an energetic fellow of high integrity. Through his paper, he serves his community and nation as earnestly as he served both when he was a Marine in World War II.

On the Herald editorial page, Editor Coleman criticizes when he feels criticism is in order. He is as liberal with praise and commendation. Whenever a Bulloch County organization or individual deserves plaudits, Leodel says it with "Up Goes Our Hat."

This time it is our hat that goes into the air for The Bulloch Herald and its publishers. Last week at the National Editorial Association convention this Bulloch County, Georgia, paper was awarded an "excellence in typography" rating in the NEA Better Newspaper Contests.

The Constitution congratulates Leodel Coleman and his staff on the achievement. We congratulate his community on having at its service a newspaper which is excellent, not only typograhically, but also editorially.

* * *

Man Never Knows What May Fall From the Sky

A pilot has been jailed in Georgia on suspicion of drunken flying, and we have another hazard added to our already dangerous existence.

According to news reports, the pilot was observed flying low, clipping the tops of pines and finally nose-diving to earth. Officers reported he sustained only a slight cut as a result of this airborne spree.

Drunken drivers are no novelty, and within recent years the General Assembly has seen fit to pass regulations concerning the operation of motor boats while under the influence.

The life of the average man is growing tenser daily. He must be alert against the many menaces on the surface of the earth and, if that isn't enough, must occasionally cast a suspicious look skyward, just in case there's an irresponsible pilot around. Birds are unpredictable enough, but at least we are accustomed to them.

Walker County Messenger

Voters Should Examine Records of Candidates

Hardly can we remember when political races for high state offices in Georgia were not loaded with burning issues of vital concern to the people. Our state along with other states, has seen demagoguery in each campaign—half truths emphasized, race prejudice injected and other unethical and unsound methods used. We look for some of the same tactics in the coming races for our high offices.

All of which makes it imperative that the people do their own thinking. Every candidate for high office should be studied and investigated as to his past record, his proposed policy, and his personal character.

Since the ruling of the United States Supreme Court on segregation, much wild talk has flooded our state by proposed candidates and present high state officials. Ways to evade the court's decree and various panaceas will be offered the electorate on the public school question. On this major campaign issue the people should look at the facts, think for themselves and not be swayed by prejudice, half-baked opinions, smear and fear tactics of designing politicians.

It's a big summer in politics in Georgia, but with calm judgment, sane reasoning and faith in our democratic process of government, Georgians are capable of meeting the issues and solving them for the best interest of the people.

From candidates for governor, all state house offices, including county representatives, look into their past records on issues of vital concern to you, and make up your own mind as to how you are going to vote.

'Psst, Sir Winston Will Be Here Any Minute Now!'

Pulse of the Public

Senior Senator From Wisconsin May Feel That He's Forgotten Man in Nation's Eyes

St. Louis, Mo.—The senior senator from Wisconsin must be an old dyed-in-the-wool introvert.

As far as I know, the senior senator from Wisconsin has never declared war on any branch of the armed services and there's something about his personality that is golden.

The senior senator from Wisconsin may feel at times that he has been forgotten due to his not having an audience international in scope.

I feel he needs some encouragement in his line of work and I hope he will continue being a good senior senator from Wisconsin. FRED WEAVER.

• • •

Investigators Branded As Liars or Worse

Bethlehem—I agree that the Communists are gloating. They are gloating and hugely pleased that despite the proven facts about persons being members of the Communist Party, that they are permitted to go on working in the radar laboratories, defense plants and various government departments.

In the interim, those who seek to stop this menace to the United States and diligently work to bring the facts to the people are branded as liars, distortionists and every printable name that is bad. MRS. GRACE EDWARDS.

• • •

McCarthyism Symbol Could Be Shiny Cone

Atlanta—The only difference between McCarthyism and the other two big isms, Communism and Fascism, is that the latter two have symbols or emblems—the swastika, or something similar, and the hammer and sickle.

An appropriate symbol for McCarthyism would be a shining cone, for obvious reasons. Also, the dictionary defines a cone as a figure that tapers from a circular base to a point (the head). RUDY SIMPSON.

• • •

Oppenheimer Ousting Hurts Our Security

Mount Vernon, N.Y.—It is hard to see the justification for declaring Dr. Oppenheimer a security risk who has to be ousted from a government position even though he is officially found to be both loyal and discreet.

Actually his discharge is very clearly harmful to the security of the United States. For it has made a lot of top-ranking physicists and scientists very unwilling to enter government service, so that our government will be deprived of the best brains in physics, and perhaps other scientific lines, too. ALFRED BAKER LEWIS.

Thomas L. Stokes

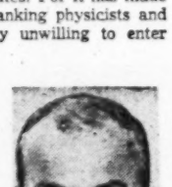

Ike Joins Enemies Of Public Power

WASHINGTON—From lip service to TVA in his 1952 campaign to acceptance of it as an example of "creeping socialism" just a year ago, President Eisenhower finally has come out into the open to join enemies of this great public project in a maneuver that could accomplish its eventual disintegration. His order to require the Atomic Energy Commission to buy power from a private plant to be built by a Memphis syndicate, instead of expanding TVA's own facilities to meet AEC power needs, is regarded—and welcomed—by the private power interests as the opening wedge to move into TVA at other salients in the same way.

They are prepared for that. They envisage a pincers movement that would stop further expansion of TVA, strangle it and sabotage it as a competitive yardstick—the purpose of its creation originally—that has brought down power rates all through the Tennessee basin.

That is the plot. It is surprising that the President has been entrapped by it, especially in view of TVA's primary national defense purpose as defined in the act creating it. Atomic energy is national defense and TVA has supplied power for that hitherto on such a premise. The TVA act also requires that power rates shall be as low as possible. Under the President's plan to buy private power for the AEC, rates will be higher.

Friends of public power in Congress are aroused. They are alerted, first, to try to save TVA. But this maneuver is significant far beyond that, as they realize. It signals a step-up in activities of various kinds on fronts all over the nation by which private power interests already are regaining the monopolistic position which it has taken years to try to break. The numerous and devious means employed, which the public cannot always discern readily, have been reported here from time to time. They are real, they are earnest. They are dangerous to the public interest.

In the era of the first Republican president in 20 years, it seems apropos to go back to another Republican president of long ago who saw so clearly the public interest in our water resources and the necessary role of the federal government in protecting that interest. Theodore Roosevelt defined all that in a message vetoing a bill authorizing a private power company to build a dam on the Jamey River in Missouri because that would confer special monopolistic privilege contrary to the general public interest. Among other things, he said:

"The people of the country are threatened by a monopoly far more powerful, because of far closer touch with their domestic and industrial life, than anything known to our experience. . . . To give away, without conditions, this, one of the greatest of our resources, would be an act of folly. They will be forced to pay an annual return upon a capitalization based upon the highest prices which "the traffic will bear."

"They will find themselves face to face with powerful interests intrenched behind the doctrine of 'vested rights' and strengthened by every defense which money can buy and the ingenuity of able corporation lawyers can devise."

You might as well be told that "powerful interests" are very influential here again in the very highest councils. That includes the President and his cabinet officer directly in charge of power matters, Secretary of Interior McKay. What a contrast with the attitude of Theodore Roosevelt is that of Secretary McKay, who has expressed it thus:

"We're here in the saddle as an administration representing business and industry.

Leo Aikman

Press Gets Set For Savannah

These Things I See and Hear: Editors around Georgia advising that they have moved up the deadline and will close the forms early this week so they can attend the press convention in Savannah. . . . Publisher Carl Rountree of Dawson revealing the improbability of his presence among the editors at the Oglethorpe. The Rountrees, Clara and Carl, are announcing an addition, William Thomas, born last week at the Terrell County Hospital. . . . L. F. Montgomery, the Coca-Cola executive, enthusiastic about the national Junior Achievement convention which he attended recently. . . . Bill Flynn, the Greenville philosopher and political prophet, reporting himself improved after a setback. "I don't get around much," says he. "I just sit around and fight the old battles over and ruminate." Bill would be glad to have company come to call.

• • •

ALSO SHORT SUBJECTS: To be designated as a federal highway a road must be at least 250 miles long and pass through parts of at least two states. Georgia State Highway 12 through Covington, Madison and Greensboro has been so designated, as U.S. Highway 278. . . . In Washington the General Services Administration has ordered all federal agencies to save stamps from the mail, foreign and domestic, for sale to collectors, thus to give the government a "little extra revenue." The State Department might contribute pin money by saving and selling autographs.

Speaking of the State Department, it has been ordered to send no more government-issue paperweights to employes abroad. An economy-minded administrator said, "Let 'em buy native paperweights or use a rock." In case of a supersecret document, they can sit on it.

• • •

ALL THAT HEARINGS mess wouldn't have happened, says the Memphis Press-Scimitar if Army Secy. Stevens had handled Dave Schine like Gen. Bedford Forrest did the young lieutenant who wrote requesting leave. The leave was denied, so the lieutenant renewed the request. Again it was denied. Undismayed, the lieutenant submitted a third letter. On it Forrest scrawled in reply, "I tole you twict,—dammit, NO!"

• • •

HIGHLINES: Middle age is when a man who says he had a wild night usually means the mosquitoes were bothering him.—Raymond Duncan in The Ellaville Sun.

I sat in a country church Sunday and heard a minister preach a good sermon. A thing I remember that he said: "A church is not a club for saints, it is a hospital for sinners.—Bernice B. McCullar in The Stewart-Webster Journal.

And oldtimer is one who can remember when the only cloud people took off in was dust. "Depot Dope" in the Grantville Gazette.

Jack Spalding

Rain Unwanted at The Amphitheater

Atlanta's rainfall deficiency so far this year is 9.25 inches.

This is rugged on pastures, lawns and row crops. It may be tough later on those who depend on springs and shallow wells for their water supply. For if it doesn't rain, the level of the water stored underground drops, and when the water table falls, wells go dry and springs cease flowing.

Atlanta gets its heaviest rains in winter and early spring, and when the hot weather comes we have enough water stored in our rocky soil to see us through the season of heat and drought. A dry winter and spring can spell a summer of trouble, particularly for those whose living can be jeopardized by the inconstancies of nature.

There is one group in Atlanta though that is not praying for rain. In fact, the group is thinking about hiring an Indian to do a rain dance in reverse. An invocation to the Indian gods to keep the skies cloudless and the stars properly burnished each night.

These drought lovers are the sponsors of the Municipal Theater Under the Stars, and while rain may be just what the grass needs, it doesn't help a performance of "Oklahoma!" at all.

The Theater Under the Stars is a non-profit civic enterprise and begins its second season July 1 in the amphitheater at Chastain Memorial Park. Non-profit does not mean that the organization wants to go in debt, and too much rain can wash it right from the credit to the debit side of the ledger.

Last year the Municipal Theater had a successful season, although quite a few damp nights had the sponsors worried. "Carrousel," the hit of last year's repertoire, had to be carried to the Tower Theater on an hour's notice, where it spent two nights due to inclement weather. "Desert Song" invoked a number of showers, while the nautical "Hit the Deck" caused the heavens to open.

This year the sponsors of the summer musicals are ready with rain checks, but hoping for the best. One act of the show is considered the equivalent of four and a half innings of baseball, and in case of rain, tickets will be honored later.

Atlanta has no summer rainy season but specializes in local showers. The amphitheater may be as dry as a bone while nearby Buckhead is getting a thorough drenching. East Point can be baking under a midsummer sun while Sandy Springs is moldy with damp. If you're on your way to the Theater Under the Stars and it begins to shower at home, don't take it as a sign that the seats are wet in Chastain Park.

They're getting ready at the amphitheater now for a big and very tuneful summer. There are new seats, new sets and a new and squawkless public address system. Moonvines are thriving and should be blooming soon, if not for "Oklahoma!", at least for "Song of Norway."

Everything is about ready but the weather, and not even Mayor Hartsfield can do anything about that. The sponsors are searching for an Indian medicine man who knows a reverse rain dance, but promise if the drought gets really serious, to undo the Indian magic with a rain-making, heaven-splitting revival of "Hit the Deck."

Charles L. Allen

Planks, Nail Kegs Served for Pews

I met a friend a few days ago who asked, "Have you read 'Dig or Die, Brother Hyde?'" I said that I hadn't. He said, "Well, all I have to say is, you must read it. It's wonderful."

On my desk I have eight or 10 books which I have been told I must read and I often wonder how I'll ever get a chance to read all of the books people recommend.

But because I have great admiration for my friend's judgment, I determined I would read this book so many people are talking about. And what a delight reading it has been!

Dig or Die, Brother Hyde is the story of William J. Hyde and it was recently published by Harper and Brothers. It is more than an autobiographical sketch of a pioneer Methodist minister; it is a story of America and of the American church. It is as much a part of the American scene as the Gold Rush of 1849 or the New York skyscrapers of 1954.

Mr. Hyde went into the Dakota territory in 1886. He was 22 years old. He had no church, no support and only $60 in his pocket. The farewell admonition of his presiding elder was, "Dig or Die, Brother Hyde."

His first church service in Groton, Dakota territory, was held in a room over a saloon and reached only by an outside ladder. Planks borrowed from a lumberyard were used as pews.

Six lamps were fastened along the walls "and with their reflectors they gave enough light so that people could recognize one another almost any place in the room." For a pulpit Mr. Hyde was given "a fine stove crate and enough brown paint to make it look quite like a piece of furniture."

Services were announced in the local newspaper and Mr. Hyde climbed the ladder at the back of Dooley's Saloon at 7:30 Sunday night. We read: "Already the room was nearly filled. People were greeting one another in a most friendly way; there was some jesting, of course, but nothing loud or out of place. By the time the service started, the room was packed.

"I had figured that the improvised benches could seat about sixty—I was planning for an optimistic future—but every seat was taken and a few men were standing at the back. It was suffocating with so many people packed under the rafters, but once in, there was no hope of anyone's getting out unless a whole benchful slid off to the middle aisle."

The author summarizes his remembrance of that pioneer service with these words: "From the first hymn to the benediction, it was a good service. I think we worshipped in the beauty of holiness, although we were lacking in the beauty of any other appointments. God was in Groton that night where the people sat on planks across nail kegs in the room over Dooley's Saloon."

David Lawrence

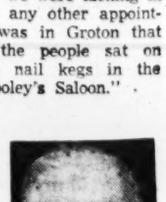

Scientist's Showing Weak at Hearing

WASHINGTON—Generalizations are often harmful, and nothing could be more detrimental to the interests of the United States than any blanket condemnation of scientists because of the peculiar behavior of Dr. J. Robert Oppenheimer, who was declared a "security risk" by a special board appointed by the Atomic Energy Commission.

Publication of the official transcript of the hearings of this board reveals some very interesting comments on the subject of scientists where loyalty or security matters are involved.

John Lansdale, who was the top security officer for the atomic-bomb project, was interrogated under oath on April 16 last and said he felt that, to the extent of his knowledge, Dr. Oppenheimer is loyal but added that, on the matter of "security clearance," had he been confined to the bare record he would not have granted it. He said:

"In other words, if Dr. Oppenheimer had not been as important as he was, I would certainly have stopped with the record and used my every endeavor to persuade the general (Groves) that Dr. Oppenheimer ought to be dispensed with."

This is probably as good an example as any of the difficulty that the security officers had with some of the scientists at the laboratory where during the last war the atomic bomb was being developed.

The special board which recently heard the testimony on Dr. Oppenheimer declared:

". . . The board has been impressed, and in many ways heartened by the manner in which many scientists have sprung to the defense of one whom many felt was under unfair attack. This is important and encouraging when one is concerned with the vitality of our society. However, the board feels constrained to express its concern that in this solidarity there have been attitudes so uncompromising in support of science in general, and Dr. Oppenheimer in particular, that some witnesses have, in our judgment, allowed their convictions to supersede what might reasonably have been their recollections."

What undoubtedly is referred to here is a conspicuous instance in which a scientist flatly contradicted the testimony of two other witnesses, but the board chose not to specify publicly which ones were meant. While scientists as a body cannot be condemned, some of their numbers didn't show up so well in the hearings as believing in whole-hearted cooperation with their government except as they themselves interpreted the obligation.

Raid Yields 40 Slots in Phenix City

2 'Hot Suspects' Eyed in Slaying

Continued from Page 1

Safety, and Sheriff Ralph Mathews Jr., of Russell County.

Chief Pal M. Daniels, of the Phenix City police, said the city was not consulted on the raids.

Meanwhile, Atty. Gen. Si Garrett returned to Phenix City.

He reported there was no progress in the investigation of the murder last Friday night of Albert L. Patterson, attorney-general nominate, who was slain in an alley near his office.

Garrett said he sent home his two assistants, who would return Tuesday to relieve him, and he would return to Montgomery.

Meanwhile, the Birmingham Grand Jury centered its third week of intensive investigation into the question of who changed official county returns to give Lee (Red) Porter 600 additional votes for attorney general. Porter, a Gadsden attorney, was defeated by Patterson by a narrow margin.

Circuit Court Judge Alta King told the jury:

"Those responsible for Patterson's murder have flaunted the will of the people of Alabama, first by endeavoring to steal the election from him, and when this failed, they ruthlessly took his life—showing to what extent such lawless elements will go to carry their point."

PERSONS EMPHATIC

At Montgomery, Gov. Persons told his news conference that he has advised Sheriff Mathews and Archie Ferrell, circuit solicitor, that lawlessness will no longer be tolerated in Phenix City.

"I told them the whole show is over," he said, "and they might as well pass the word along to all gamblers, prostitutes and petty criminals to get out of town and stay out of town."

State Rep. J. W. Brassell of Phenix City said he would appear before the grand jury Tuesday.

"If I live, I will be in Birmingham to tell them what I know," he said.

Developments Monday, according to Fuller, included the fact that two new suspects described as the "hottest yet" were brought into the investigation into Patterson's slaying.

Fuller said one of the suspects, a liquor store owner in Columbus, was being questioned by a sheriff's deputy and an agent of the Investigation and Identification Bureau of the Alabama Department of Public Safety.

Fuller said the other suspect had not been located. Both suspects, he said, fit the description of the man witnesses said ran from the scene of the slaying.

The man was described as five feet, eight inches tall, weighing 140 to 150 pounds, and dressed in a light tan suit.

NOT TIED TO RACKETS

Fuller said neither suspect is "tied in with the rackets."

Meanwhile, two witnesses in the case made belated reports to investigating officers. Officers said a tip led to questioning of one of the witnesses and the other volunteered his information.

Officers did not reveal the identity of either witness, and reported that one of them apparently in fear asked that his name not be disclosed.

FUNERAL SERVICES

Meanwhile, three Methodist ministers and one Baptist officiated at funeral services at 2 p.m. for the murdered man.

An American flag draped the casket in tribute to Patterson's World War I record. A large floral from the Russell Betterment Assn. hung on a wall behind the coffin.

The Rev. T. E. Steeley, pastor of the West Side Baptist Church in Phenix City, prayed for divine deliverance from what he called "the agencies of Hell" in the now-quiet once-roaring gambling mecca across the Chattahochee River from Columbus, Ga., and Ft. Benning.

NEAR DEATH SCENE

The services were held in the packed, steaming-hot auditorium of Trinity Methodist Church, a half-block from the spot where Patterson was slain last Friday night.

A Methodist minister, the Rev. R. K. Jones, of nearby Pepperell, Ala., protested bitterly in his eulogy that time and again the ministers of Phenix City and other anti-vice crusaders have appealed to public officials, some of them on the state level, for aid in stamping out the rackets, but that "our pleas fell on the ears of indifference."

Several members of the Alabama State Legislature attended the services.

This border town which for years has been a playground for fun-loving Ft. Benning soldiers was still off limits to military personnel for the third straight day and there was no sign of a letup.

Only Aspirin At Its Best
Carries This Name St. Joseph Of Highest Quality

Associated Press Wirephoto

TIGHTENS CONTROLS

Secretary Benson

Farms Get Stiff Curbs; Wheat Cut

Continued from Page 1

fight for an extension of high, rigid price supports.

HELD TOO SHARP

They contended that the cross compliance to get price supports and sharp cutbacks in production would create a too drastic drop in farm income.

Hope, Republican from the country's No. 1 wheat state, Kansas, said his committee likely will write into its "single package" farm bill an incentive payment program for farmers who comply with the acreage reduction programs. The administration has earmarked $55,000,000 from the agricultural conservation program to ease the economic shock on farmers and to encourage shifts to soil-building crops to lick the surplus problem.

The committee voted this afternoon to write into the bill a two-price system for wheat. It would provide for farmers to vote in 1956 on whether they favor a two-price system in place of the present marketing quotas. A majority vote would make it mandatory for the agriculture secretary to put a two-price system into effect.

PROGRAM BASE

The committee's proposal would be based on a marketing certificate program. Under this, that portion of wheat consumed domestically would be supported at 100 per cent of parity while export wheat would be moved into world trade at competitive world prices.

Benson blamed the major part of the surplus problem on long-continued use of high, rigid price supports. "Such supports bring unbalanced production, restricted sales and use, result in waste and inevitably lead to regimentation and restrictive measures.

"The long-range interest of agriculture and the national economy will best be served when we can have less—and not more—government regulation and control," he said.

Harris Backs Hand for Governor

Continued from Page 1

gram so as to give the two races equal and separate facilities.

4. To continue to work with Negro leaders on voluntary acceptance of plans to maintain segregation.

DRIVE ROLE

Harris' statement created speculation as to what role he will play in Hand's campaign.

The Augustan played a leading part in the successful campaigns of the late Eugene Talmadge, Herman Talmadge, Elils Arnall and Ed Rivers.

Harris, also a member of the Board of Regents, said the student-assignment plan offered by Rep. Charlie Gowen, also a candidate, is illegal and would not meet the court test.

HE'S SILENT

Griffin had no comment on Harris' remarks.

Gubernatorial Candidates M. E. Thompson and Tom Linder will offer their plans to the commission Friday. Edmund Barfield of Atlanta, who has announced he will run for governor, also will appear before the commission.

SHOWS GRASP

"Speaker Hand seems to have a firmer grasp of the problems involved than any of the other candidates who spoke, and his approach to the solution is from the practical standpoint," Harris commented.

Candidate Griffin proposed increasing the size of local school boards to 100, and requiring persons to live in Georgia a year before their children become eligible for public schools. He would elect the boards by popular vote.

If a five-man board can't act legally, how much more legal does Griffin think the action of 100 would be? Harris asked. If three candidates ran for each post, a little county would have 300 candidates in the large, confused election, he said. A meeting of the 100-member board would look like a session of the Legislature, Harris said.

Banning new people from public schools "undoubtedly" would cause all Army camps and installations to move out of Georgia, Harris went on.

He said Garland's plan to place four schools in each community—one for white girls, one for Negro girls, one for white boys and one for Negro boys, is illegal. Also, the state is having a difficult time providing two sets of schools in each community, much less four, he said.

"If these ideas are a sample of the mental capacity of these two candidates (Griffin and Garland), then we would be in a devil of a fix with either serving as chief executive of a great state," Harris concluded.

Harris said Georgia can have segregated schools "if the white people have the intelligence, the guts and the energy to see to it that they are segregated." A governor with intelligence and courage can make it much easier, he added. A Legislature with intelligence and courage also will help because it will reenact the provision of the present appropriations bill cutting off the money for any county that mixes the races in its schools, Harris stated.

Rebels Set Up A Regime In Guatemala

Continued from Page 1

nounced the setting up of the government and called on the people for support against those "who had bowed to Communist domination."

It also named an "Anti-Communist Coordination Committee" headed by Carlos Salazar and three other rebel leaders.

Castillo said he was counting on the support of 90 per cent of the Guatemalan people. He said that his movement was aimed wholly at the government of President Arbenz Guzman.

He said popular acclaim for the invasion forces made possible the "rapid advance" toward the capital city "with no armed clashes."

Authoritative sources reported that Arbenz had declared martial law throughout Guatemala.

Quick Action on Home Loans
Decision within 24 hours. Build . . . buy . . . or refinance with a low-cost loan "tailored" to your income.
STANDARD FEDERAL SAVINGS AND LOAN ASS'N
48 Broad St., N. W., Grant Bldg.
J. L. R. BOYD, Sec'y and Atty.

NO TRAFFIC JAMS
NO HEAT AND GRIME
Relax
Fly Eastern
MOBILE . . . . . 1 hrs. 55 min.
RALEIGH-DURHAM . . . . . 2 hrs.
GREENSBORO-HIGH POINT . . . 91 min.
DAYTONA BEACH . . 2 hrs. 38 min.
PHONE Lamar 2411
HAVE A RENTAL CAR WAITING!

BEGINNING MUSIC CLASSES NOW BEING FORMED
Register Now!
Start your child on a musical career this summer when his mind is free from other school activities. Interesting as well as educational. Six weeks exploratory course only $15. Fee includes instrument, music and instructions.
INSTRUMENTS AVAILABLE
Clarinet, Sax, Cornet, Trumpet, Trombone, Baritone, Flute, Drums, Accordion and Guitar.
RUTAN MUSIC COMPANY
331 Peachtree AL. 5882

(Advertisement)

FURNITURE MAKES THE HOME

. . . and The Man With a Plan for Furniture Loans has made it possible for hundreds of Atlanta families to furnish their homes adequately and in good taste. To make *your* dream home come true, see The Man With a Plan at one of the six First National Bank offices. He'll show any responsible person a practical loan Plan for furnishing a room or a complete home . . . with convenient monthly payments. Visit The Man With a Plan *today* — let The First National Bank furnish the loan to furnish your home!

munford DO IT YOURSELF STORES
DO IT YOURSELF!
BUILD YOUR OWN BEAUTIFUL
TERRACRETE PATIO
100 SQ. FT., ONLY
$25.00 Plus Delivery Charge
• Easy to Lay • Economical • 6 Colors
• For Walks • For Terraces • For Patios
Terracrete puts an end to the grey monotony of conventional concrete walks and floors. Made under compression, Terracrete is unusually dense and strong. Color and waterproofing are incorporated during manufacture and go clear through. At the amazing low price of 25c a sq. ft., beautiful designs and individuality can be put into walks and patios. For free literature and estimates write or call one of our stores.

Choice of
• Red • Green • Tan
• Burgundy • Gray • Brown
munford STORES DO-IT-YOURSELF
TRADE MARK PENDING
1709 Roswell St., Marietta
3021 Peachtree Rd., Buckhead (New Location)
111 W. Ponce de Leon Decatur
952 Gordon St., S. W.

Use Journal-Constitution Want Ads

Lowest priced V-8 in its field!

'54 Dodge V-8 Meadowbrook 4-Dr. Sedan

MORE FOR THE MONEY

Dodge Gives You These 15 Great Extra Value Features *At No Extra Cost!*

Safe-guard hydraulic brakes
Oriflow shock absorbers
Safety rim wheels
Foam rubber front seat cushion
Air cleaner and oil filter
Bumper buffer guards, front and rear
Automatic dome light
Dual electric wipers
Weather-proof ignition system
Satin tone instrument panel
Independent parking brake
Dual electric horns
Deluxe horn ring
Enamel finish (longer lasting)
Gas tank filter

Never before such big car performance, luxury and value at such a low, low price!

Here's the buy of them all! This stunning new, dependable Dodge V-8 4-door sedan with sensational Red Ram engine features the lowest price tag in its field . . . gives more for the money than any other big car today! For example:

No other car offers you so much *proved* performance . . . *proved* on the Bonneville Salt Flats and *proved* by two straight wins in the Mobilgas Economy Run.

No other car near its price gives you such big car luxury! Or such big car comfort, roominess, ride—and style! Dodge is *naturally* beautiful . . . with long low lines, nothing awkward or contrived.

And no other car in the field gives so much big car value! You don't pay *a penny extra* for many important extra-value features that are either not available in other cars, or would cost you hundreds of dollars more!

See this exciting Dodge today . . . the greatest value on the road.

DEPENDABLE NEW '54
DODGE

Dodge Dealers of America present the tops in TV-Radio entertainment: Danny Thomas in "Make Room for Daddy," ABC-TV • Bert Parks in "Break The Bank," ABC-TV • Roy Rogers, NBC Radio

LANDER MOTORS, INC.
25 North Ave., N. E., Atlanta

CALLAWAY MOTORS, INC.
229-31 West Ponce de Leon Ave., Decatur

WESTBROOK MOTORS
228 N. Main St., East Point

AWARD WINNER—FT. McCLELLAN, Ala., June 21—Gov. Herman Talmadge presents the Eisenhower Trophy to Capt. Franklin Black, commanding officer, Service Battery, 179th Field Artillery Bn., Atlanta, for the best all-round unit of the Georgia National Guard. The presentation was made at the annual summer maneuvers of the Guardsmen.

AMVETS Name Ryan New State Commander

ATHENS, June 21 (AP)—William C. Ryan of Atlanta is the new commander of the Georgia Department of AMVETS.

He and other officers were elected Sunday at the annual convention here. The 1955 convention will be held in Valdosta.

Other officers:

Vice commanders, Carl N. Malco, Chamblee; Jim F. Coggins, East Point, and George W. Shuman, Atlanta; adjutant, John D. Tally, Atlanta; finance officer, Dora F. Clark, Atlanta; judge advocate, H. B. Edwards Jr., Valdosta; provost marshal, James T. Patrick, Athens; surgeon general, Dr. Winston E. Burdine, Atlanta; national executive committeeman, J. D. Muse, Atlanta; alternate, Larry H. Matthews, Atlanta; inspector general, Louis Berch, Atlanta; historian, H. H. Armstrong, Forest Park; service officer, David J. Evans, Forest Park; public information officer, M. D. Underwood, East Point; quartermaster, Thomas G. Holley, Atlanta.

The following district commanders also were elected: 1st district, B. H. Lindsey, Moultrie; 4th district, T. D. Cowart, Forest Park; 5th, Charles W. Wingo, Atlanta; 8th, George Hunt, Valdosta, and 10th, Jesse C. Garrison, Athens.

The women's auxiliary elected Miss Eleanor Muse of Atlanta as president and Mrs. J. T. Patrick of Athens as senior vice president and Mrs. Raymond Cato of East Point as junior vice president.

Science Group Honors Van Leer

Dr. Blake R. Van Leer, president of Georgia Tech, has been elected a fellow of the American Association for the Advancement of Science, it was announced Monday in Washington by Dr. Warren Weaver, association president.

The Council of the association, in presenting a certificate to Dr. Van Leer, said "this expression of approval by your fellow scientists will inspire in you greater efforts in behalf of science and its position in our civilization."

ROUNDUP OF STATE NEWS

7 Atlanta 4-H'ers Win Awards at Carrollton

Seven Atlanta area 4-H Club members won places in project competition Monday at the Northwest District 4-H Club meeting being held on the West Georgia campus at **Carrollton.**

Joe Harrison of **Decatur** won first place in the senior tractor division, and Merlene Stroup of **Marietta** won top spot in the junior home improvement competition.

In junior livestock conservation, Dan Davis of **College Park** placed second, and James Harris of **Marietta** was third.

Other winners were Carolyn Hicks of **Marietta**, third place in junior canning; Frederick Thompson of **Palmetto**, second place in senior cotton production and marketing, and Joy Hood of **Marietta**, second place in talent.

District officers will be chosen Tuesday and the meeting will be concluded with a dress revue Tuesday night.

Rigdon Qualifies

Berry Rigdon, **Tift County** farmer and businessman, has qualified to seek the post of Tift County representative from Post No. 2. Howard Fowler previously had qualified for the race, and incumbent J. L. Williams has announced he again will seek reelection. . . . Pillsbury Mills, Inc., has leased the nearly completed "push-button" feed mill in **Gainesville** on a long-term basis from J. D. Jewell, Inc. . . . Sue Ann Whaley, **Statesboro**, has been elected Farm Bureau queen of the First District.

4 Traffic Deaths

Four Georgians lost their lives over the weekend in traffic wrecks. They were Robert A. Raines, 34, of **Griffin**; Roy W. Peters, 44, and Ralph Burnette, 34, both of **Monroe**, and Roscoe Marion Jones, 37, of **Eastman**. . . . A. Newell NeSmith of **Cochran** has been elected commander of the **Bleckley County** American Legion Post 107. . . . Thomas E. Akin of **Columbus** has been reelected president of the Southeastern Printing Trades Conference. . . . The qualifying deadline for candidates for **Dodge County** representative to the state legislature is noon, July 3.

Liquor Case Studied

State Revenue Commissioner Charlie Redwine is studying the case presented to him by state agents Lark Bragg and J. E. Bishop, who claim that Perry Hubbard, who operates two liquor stores in **Savannah**, isn't a legal resident of **Chatham County**. They say he is a registered voter in **Liberty County** and was recently foreman of the Liberty County grand jury. Regulations require that a person must be a resident of a county 12 months before applying for a retail liquor store license. . . . Roland N. Richardson of **Griffin** has been elected commander of the Georgia Department, Veterans of Foreign Wars.

Rattray Heads Board

Jack Rattray will head the board of stewards of the **Vidalia** Methodist Church during the coming fiscal year. . . . The **Cochran** Rotary Club and Boy Scouts have raised $1,572.18 to build a new scout hut. . . . E. R. Dickey has been elected president of the **Waynesboro** Exchange Club. . . . An organizational meeting will be held by disabled veterans of **Berrien County** at 8 p.m. Wednesday in **Nashville.** The Georgia Department, Disabled American Veterans will be in charge of the meeting.

Rising Fawn Entrants

Gordon County talent winners, Dale Keys and Coral Keyes, and Farm Bureau queen, Sue Yeager, will compete in the Seventh District Farm Bureau competition at **Rising Fawn,** July 30. . . . Richard E. Birdsong Jr. has been elected president of the **Sparta** Lions Club. . . . Malcolm Purcell Jr. has announced his candidacy for representative to the state legislature from **McDuffie County**. . . . Miss Mary Lu Richey of **Washington County** has been chosen to teach at the U.S. Navy School in Naples, Italy.

Primary Qualifiers

B. H. Hodges, **Butts County** representative, and Tom Collins, **Jackson** educator, have qualified for the September primary election in the county race for representative. . . . J. W. Bloodworth of **Perry, Houston County** representative, has qualified to seek re-election to that post.

WINDOW FANS
Special Prices ALL SIZES, TYPES
GARVIN Electric Co.
69 Forsyth, NW

Call for a FREE Demonstration
of the NEW ZENITH
"ROYAL-T" Hearing Aid Priced at Only $125
A. K. Hawkes Co.
OPTICIANS—Established 1870
AUTHORIZED ZENITH DEALER
Mail Orders Filled for Batteries
Easy Time Payments
83 Whitehall St. WA. 9178

THRU-EXPRESS SERVICE
NO LOCAL STOPS • AIR-SUSPENSION BUSES
NEW YORK $17.10
ONLY 1 CHANGE
CHICAGO $14.40
NO CHANGE
DETROIT $15.15
NO CHANGE
MIAMI $12.75
NO CHANGE
Add U. S. Tax to above fares
ALSO LIMITED AND REGULAR SERVICE
GREYHOUND BUS STATION
81 Cain St., N. W.—WA. 6300
GREYHOUND

BALDNESS MAY NOT BE NECESSARY NOW

Decide Today to Give Your Hair Proper Care

There are almost as many theories as to the causes of baldness as there are authorities on the subject. Some scientists call dandruff the "arch-killer" of hair. Others claim that baldness results from gradual atrophy of the sources of hair-growth. Heredity is often accused—but scientific evidence is lacking to back up the accusation.

While it is obvious that authorities are not in accord as to the specific causes of baldness, they DO generally agree that baldness is *less* likely to occur on a clean, healthy scalp, And here is where the Thomas specialist comes in. First he examines your hair and scalp and finds out what your hair troubles are. He then develops and administers a precise Thomas treatment designed to create the most favorable environment for your prolonged hair growth.

You will find Thomas professional experience and technique helpful in relieving your itchy dandruff scurf, and in combating scraggly or dull looking hair. The Thomas method is time-proved by 33 years of experience, covering more than six million wonderful treatments. Do come in today for free consultatiion and advice (in private). Your hair needs and deserves the reliable Thomas type of care and treatment.

45 Offices WORLD'S LEADING HAIR EXPERTS
33 Years of Success—6,000,000 Treatments!
THE THOMAS
90 Forsyth St., N. W. (210 Forsyth Bldg.)
(Separate Departments for Men and Women)
HOURS: 11 A. M. to 8:30 P. M.; SAT. 10 A. M. to 5 P. M.
Air-Conditioned Offices, Telephone CY. 6073

For Results Use Journal-Constitution Want Ads

In just one year...

in a BANK GUARANTEED FUTURE
...with C&S Savings Certificates

Thousands of thrifty Georgians this week are witnessing a *new* kind of anniversary . . . *Georgia's own C&S Savings Certificates are exactly one year old.*

And what a golden milestone it is! A bulwark of savings and security that's $14,000,000 *big*—and *bank-guaranteed.* A firm foundation, in ever-growing thousands of homes, for happier and more secure Tomorrows. A *bank-guaranteed future*!

Today, Georgia's tremendous response to C&S Savings Certificates continues full flood. And no wonder! For it's the only investment that gives you both: the *earning power* of a high-grade bond plus all the *safety* of a bank account—all in one convenient "package" anyone can buy. Easily, confidently.

It's the *only* investment that can give you this iron-clad assurance: your invested dollars are actually *money in the bank* . . . The C&S Bank . . . where more than 75,000,000 saved-up dollars are now at work building Georgia's present and future prosperity.

There are other reasons, too, why Georgia dollars are flocking to C&S Savings Certificates. Discover them for yourself . . . then put *your* dollars to work building *your* bank-guaranteed future! *Come in, write or telephone*—or mail the handy coupon.

PSC Restrained by Court In Power Co. Rate Suit

The State Public Service Commission Monday was restrained from putting into effect an order which would have called upon the Georgia Power and Light Co. and the Georgia Power Co. to show cause why they should not act to give GP&L customers lower rates.

The restraining order came from the Fulton Superior Court after attorneys for the two concerns filed an appeal in the Supreme Court from a previous ruling by Fulton Superior Judge Virlyn Moore. He had refused to halt the hearing on grounds the companies had recourse to the courts after the commission had acted.

When the PSC granted the south Georgia concern a $128,000 annual rate increase last fall, it ordered GP&L and the Georgia Power Co. to show cause why they should not get together some way to provide for lower rates.

GP&L buys its electricity from the parent Florida Power Corp. The cost is higher, the commission contends, than would be charged by Georgia Power.

Both companies have protested the commission's action by joining in several suits for injunctions to halt hearings.

Sims Seeks Post of Fulton Boardman

Ralph G. Sims, 54-year-old Atlanta attorney, qualified Monday to run in the September primary as a candidate for Fulton County commissioner.

Ralph G. Sims

Seeking his first political office, the former insurance counsel will run for the first bracket commission post.

Sims is also the first candidate entering the commission race besides the incumbent commissioners.

He announced his candidacy on a "representative platform—to repair the parts of county government that have fallen down."

Promising fairness and consideration to everyone, Sims said he would seek to "do something about zoning practices" if elected, and also to recognize "labor as it should be."

Sims said he would endeavor to prevent liquor stores from operating in residential areas, and alter the "closed competition practices" in other sections.

A brother of former Atlanta mayor Walter Sims, the candidate is a native Georgian and has lived in Buckhead most of his life. He is now temporarily residing at 763 Techwood Dr., NE, until his home is completed.

A graduate of Boys High School and Atlanta Law School, Sims was a legal counsel for an insurance firm 18 years. He entered general law practice here three years ago and occupies law offices in the Candler Building.

He is a member of the First Baptist Church, where he is a deacon; Delta Theta Phi, legal fraternity; a past president of Rock Springs Civic Club and the Atlanta Claim Men's Assn., and is both a Scottish and York Rite Shriner.

Sims is married and has a 7-year-old daughter.

Tanker Longer Than Top Liners Ready for Duty

NEW YORK, June 21 (AP)—One of the world's biggest tankers, a $9,500,000 craft longer than the luxury liners America and Constitution, arrived here today to begin service between the Persian Gulf and the United States.

The tanker, named the W. Alton Jones in honor of the chairman of the firm which had it built, the Cities Service Co., got the traditional whistled salute of other harbor vessels as it came up the bay to Manhattan.

The craft is one of four super tankers to be built for the Persian Gulf operation.

It is 707 feet long, boasts 22,000 horsepower and a capacity of 336,000 barrels of oil. It was said to be the fastest single-screw vessel of its size afloat. Officials indicated it made 18 to 20 knots on its voyage here from Newport News.

TODAY'S EVENTS

ATLANTA KIWANIS CLUB, 12:30 p.m., Atlanta Athletic Club. Charles L. Gowen of Brunswick, candidate for governor, to speak.

BUCKHEAD EXCHANGE CLUB, 7 p.m., Colonial Terrace Hotel. Dave Burgess, local CIO representative, to speak.

CIVITAN CLUB OF ATLANTA, 12:30 p.m., Atlanta Athletic Club. Club President Bill Carter to review past year's work.

PILOT CLUB OF ATLANTA, 6:30 p.m., Atlanta Woman's Club. Program on civil defense.

RIDGEWOOD GARDEN CLUB, flower show at home of Mrs. Carl Handley, 1855 Moores Mill Rd., NW. Short business meeting at 2:30 p.m. at American Legion Post 156 to precede show.

ROSEMARY GARDEN CLUB, 1 p.m., home of Mrs. C. E. Todd, 1083 Oakdale Rd., NE.

PEACHTREE PILOT CLUB, 6:30 p.m., home of Mr. and Mrs. C. W. Truitt, Peachtree Battle Ave., NW. Barbecue for members and guests.

PERENNIAL GARDEN CLUB, 10:30 a.m., home of Mrs. E. M. Underwood, 174 Abernathy Rd., Sandy Springs. Pictures of desert flowers to be shown by Mrs. T. F. Abecrombie.

PRINCETON GARDEN CLUB, Parkway, 11 a.m. Tour of gardens on Princeton Way to be main feature of program.

22 Mau Hanged In Kenya Prison

NAIROBI, Kenya, June 21 (AP)—Twenty-two Mau Mau tribesmen were hanged at Nairobi prison last week, authorities announced today. Among them were the leader of one Mau Mau band, six convicted of murder, six in illegal possession of arms and ammunition, three convicted of administering the Mau Mau oath and six who had consorted with armed persons.

Square Dance Course Offered

Free square dance lessons will begin at 8 p.m. Thursday at the new Joseph E. Brown Community Center building. Mrs. Betty Greene of the parks recreational division announced Monday.

Classes will be conducted at the same time each Thursday night for six weeks with Gus Bryant of the Georgia Folk and Square Dance Assn. as instructor. Registrations will be accepted through July 1 by Mrs. Erlene Turner, community center leader.

don't LEAVE HOME—

... before reading "What's Inside the Package." This free booklet will help you get the greatest return for your investment in a Florida Vacation. Send for your FREE copy today. Write to the

THE RONEY PLAZA
MIAMI BEACH

CALIFORNIA

The FASTEST and ONLY thru-plane service

Lv. Atlanta	Ar. Los Angeles	Ar. San Francisco
9:15 am EST	6:05 pm PDT*	8:30 pm PDT
3:00 pm EST	10:10 pm PDT	11:45 pm PDT**
5:55 pm EST	3:10 am PDT	

*via Dallas **via Fort Worth

Phone: LAmar 3242—Piedmont Hotel or Biltmore Hotel (free off-street parking)

AMERICAN AIRLINES and Delta-C&S AIR LINES
or call your Travel Agent

"Holiday" ON A BUDGET!

NEW 88

Looks like a million—*but it costs far less than you'd guess!* Actually, you can buy this tremendously popular Oldsmobile "88" Holiday—the gay and glamorous "hard-top" model—for an unbelievably low price. And just think what you get for your money: the rocketing response of Oldsmobile's new "Rocket" Engine; the high style of a Holiday; the beauty and visibility of the sweeping panoramic windshield! All this . . . and all the power features, too! And the price is *right!* Ring us for a ride in a "Rocket" Holiday—the smartest car, *the smartest buy*, of them all!

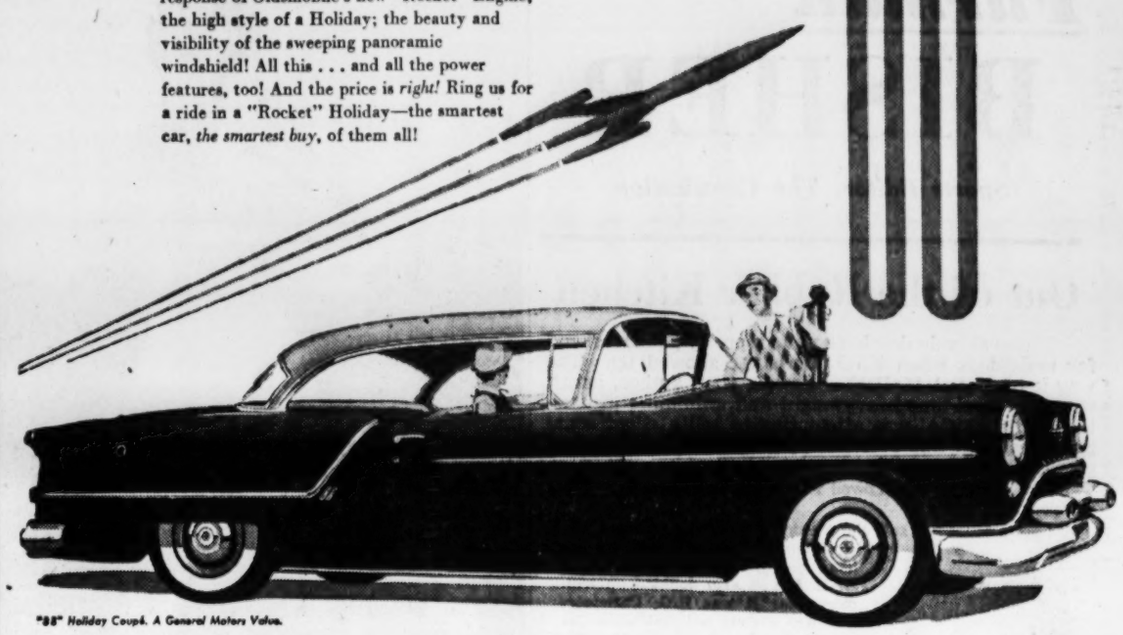

"88" Holiday Coupé. A General Motors Value.

Ring for a Ride in a "Rocket"

OLDSMOBILE

SEE YOUR NEAREST OLDSMOBILE DEALER

CAPITAL AUTOMOBILE CO.
796 W. Peachtree St.—EM. 1661

MITCHELL MOTORS, INC.
350 W. Peachtree St.—WA. 5255

SEE US FOR "ROCKET" SPECIALS—SAFETY-TESTED USED CARS!

Georgians have invested

2½% INTEREST and Principal Bank Guaranteed

SAVE AND INVEST AT THE C&S

C&S Savings Certificates—Regular Savings Accounts—Automatic Savings

Why C&S Savings Certificates are the Investment Hit of the Year

1—Certain Income: 2½% interest if held to maturity. Highest rate an insured bank can pay, and it's bank-guaranteed. Interest starts the day you buy.

2—Safe Principal: Bank-guaranteed and insured up to $10,000 by the FDIC like any other bank deposit.

3—Short-Term Maturity: Your full investment, plus interest, returned in two years.

4—Liquid Asset: Good as loan collateral up to full value. Redeemable for cash on 90 days' notice.

5—Convenience: Two types available in $100 units or larger. Type "A" pays interest at maturity. Type "B" (minimum purchase amount $500) pays interest by check every six months.

Save Time . . . Use The Coupon

The Citizens & Southern National Bank
Broad & Marietta Streets, Atlanta 1, Ga.

Gentlemen:
Enclosed is my check for $_____

☐ Please send me C&S Savings Certificates with interest payable at redemption (Series A).
☐ Please send C&S Savings Certificates with interest payable semi-annually (Series B).
☐ Please send me folder describing more fully C&S SAVINGS CERTIFICATES.

Name (please print):_____
Street and Number:_____
City_____ State_____

The CITIZENS & SOUTHERN NATIONAL BANK
and Affiliate Banks in Georgia
Member Federal Deposit Insurance Corporation

AUSTRALIA'S LANDY RUNS MILE IN RECORD 3:58.0

ENGLAND'S BANNISTER
Broke Four-Minute Barrier

TURKU, Finland, June 21 (AP)—John Landy of Australia ran the mile in a phenomenal three minutes and 58 seconds today, clipping 1.4 seconds off Roger Bannister's world record and becoming the second man to crash the four-minute barrier.

The 24-year-old Melbourne flier also was timed in 3:41.8 for the 1,500 meters, another world mark if approved by the International Amateur Athletic Federation. Both clockings must be recognized by the IAAF.

Landy, knocking at the door of the four-minute mile for two years, was racing against five international foes, including Britain's Cris Chataway, who paced Bannister to his record 3:59.4 performance at Oxford May 6.

The combination cinder track at Turku Stadium was lightning fast and the weather was ideal. A blazing sun beat down on a crowd of 8,000. Temperature was 77 degrees.

Landy didn't follow his normal formula of setting the pace all the way. After a comparatively slow first quarter in which he lay back in second place, he shot to the front just before the half-mile mark and finished blazing.

The crowd, sensing a record performance, went wild. As Landy clipped off the final laps in short, lightning steps, the crowd spurred him on with the yells, "Landy, Landy, Landy."

As the lean Aussie shot across the finish line, wearing a broad smile and showing no signs of exhaustion, spectators broke into a thunderous roar. Then they swarmed from the stands, broke down the fences and carried Landy from the stadium on their shoulders.

Landy, showing a tremendous finishing kick, was 35 yards ahead of Chataway as he breasted the tape. Chataway was timed in 4:04.0, followed by Finland's Olavi Vuosisalo in 4:07 and Denis Johanson, also of Finland, in 4:07.6. Two other Finns, Ilmari Taipale and A. Kallio, trailed.

"I'm too happy to be able to speak," the jubilant Aussie said. "If it hadn't been for Chris Chataway's chasing me around the track, I would never have made it. I knew he was immediately behind me and that he would not hesitate to pass me if I slowed up the very least."

"I have never run on a better track than this, and I would like to call the race the one hundred per cent contest."

Finnish track authorities said they felt there was no doubt Landy's clockings would be recognized as world records. Fully authorized timers were set up at the 1,500-meter mark and the mile finish line.

Lap times were announced for meter distances rather than for yards. Times were 58 seconds for the first 400 meters, 1:57.9 for 800 meters, 2:27.2 for the 1,000 and 2:56 flat for the 1,200.

It was the sixth tremendous mile run of the year by the world's crack crew of runners who set out in a wholesale assault on Gunder Haegg's old record of 4:01.4, set in 1945.

America's hope—Wes Santee of University of Kansas—has had three mile performances pressing the four-minute barrier. On May 29, he ran the mile in 4:01.3, followed with 4:00.6 in the Compton (Calif.) Relays June 4 and 4:00.7 in the Coliseum Relays at Los Angeles June 11.

Kallio set the early pace today as Landy bided his time. Landy was on Kallio's heels when they crossed the 400-meter mark in 58 seconds.

Just before the half-mile, Landy burst into the lead, carrying Chataway with him. The Englishman hung on doggedly and was breathing on Landy's neck when the two passed the 1,000 meters in 2:27.2.

As the bell sounded for the final lap, Landy began a tremendous spurt and gradually lengthened his lead. The Australian hit the tape with a burst and, instead of collapsing, trotted around the finish line until he was picked up by admiring Finns.

AUSTRALIA'S LANDY
Snaps Bannister's Record

Furman
BISHER

Sports Editor, The Constitution

Out of the Rubber Kitchen

It was already developing into a pretty good weekend for underdogs when K. O. Christner showed up. The way it happened, H. Parker Lowell, poet, author, artist, wrestler, meal-time heavyweight and swimming instructor at the YMCA, was attempting to sell a client some gym wear and this over-sized pigeon with horn-rimmed glasses kept butting in.

"Look, buddy," said Lowell to the oversized pigeon. "I can lick you."

"I don't doubt it," said the pigeon. "Several guys have."

Bisher

Then the pigeon stuck out his hand and doubled up with mirth. H. P. Lowell also doubled up with mirth, for it was K.O. Christner, who was his old pal, but whom he hadn't seen in 17 years. Nobody, for that matter, has seen K.O. Christner professionally for 17 years, and more. Seems like the last time he fought it was in 1933 and he lost to a guy with the sensational name of Tiger Jack Fox.

Now comes a question from a gentleman in the balcony: "So who's K.O. Christner?"

This gentleman is a little young, maybe 25, or even 30. His sire would know who is K.O. Christner, even if he did have to wrinkle his wrinkles and do some serious remembering.

He'd remember back to Gene Tunney, when he was the heavyweight champ, and William H. Dempsey about the time he was losing the title. He'd remember that Tunney decisioned Dempsey in his first title defense, then knocked out Tom Heeney, the New Zealander, in 12 at Madison Square Garden. He might even remember that this one laid the biggest financial egg in history. It cost Tex Rickard $200,000 and just about drove him out of business.

—K.O. Did Some Danish Pasting

Then Tunney retired and they began the search for the new champion. Tunney had a candidate of his own, an importation named Knute Hansen from Denmark. In order to prepare the great Dane properly for his ascendency, certain indoctrination fights were necessary. Selected as one of the trial horses for the Hansen buildup series was K.O. Christner.

It took place in Cleveland Dec. 4, 1928, plughorse Christner against Knute Hansen, by appointment of His Majesty the Champ. The bout was scheduled for 10 rounds, but it never reached the limit. In the eighth, Christner decked Hansen and the Dane never got up.

Now the champion-hunters had a problem on their hands. The plughorse had wrecked their thoroughbred. They decided to throw Christner in with Jack Sharkey and rub him out without any further complications.

Christner not only stayed 10 with Sharkey, but the journalists there raised a tremendous howl when the decision went to the Boston Luthuanian. The plughorse had been hobbled, but not until Paulino Uzcudun, the Bounding Basque, decisioned him a month later did the furor subside.

Anyway, K.O. had himself a going business housed up in that cumbersome frame of his. For the next three or four years he lived on it, fighting around the top level, meeting such as Johnny Risko, Ernie Schaaf, Max Baer, Young Stribling, Mickey Walker any Tony Galento.

—He Got in Line for Carnera

This was during the years that the New York mob was preparing Primo Carnera for the big title in the biggest fraud that the fight business ever knew. K.O. met the monstrous Alp in Detroit in 1930. This was one buildup he didn't dare snarl. He obediently went down in the fourth round.

By this time, though, he was already in his 35th year and headed no place in particular, except in the opposite direction from the alms house. They speak in marveling terms of Jersey Joe Walcott and Archie Moore and the fight in these old men at such advanced age. Christner was 32 before he ever went into the industry.

He was working in "the pits" for a rubber company in Akron. "The Pits" is where they "cook" the tires like rubber doughnuts, and down there it's a place where only he-hoss men can live. One day a giant of a workman challenged Christner and K.O. kayoed the bruiser. Somebody suggested he should be a boxer, and being easily influenced, K.O. took it seriously. He fought in smokers for awhile and after he'd won 48 out of 50 bouts by knockouts they began to call him K.O. Then he gave up his place in the rubber kitchen and moved out into the trade under Suey Welch, a veteran handler of fighting flesh.

In his time K.O. played tackle for a team of deaf mutes called the Goodyear Silents, among whom he was unusual. He could both speak and hear. "I had to be awful careful, or I'd let the cat out of the bag. It did give me a great trial, though, to keep quiet when I'd hear somebody on the other team say, 'Let's run the next play at that big dumb son-of-a—— over there.'"

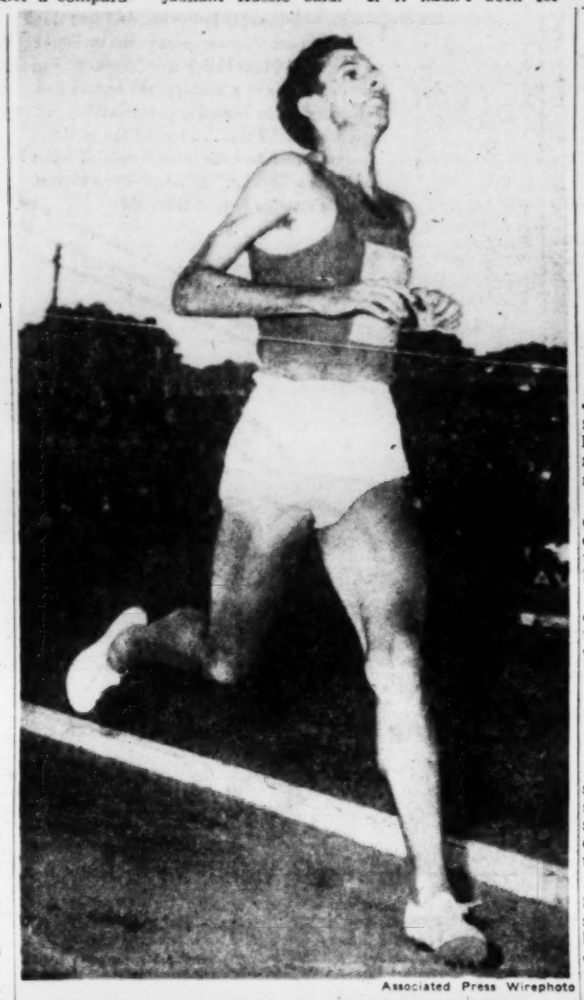

Associated Press Wirephoto

HERE'S NEW KING OF WORLD'S MILERS
Landy Won This Melbourne Race In January, Too

'WONDERFUL'

Bannister Is Glad Landy Broke Mark

LONDON, June 21 (AP)—Lanky Roger Bannister heard tonight that Australian John Landy had shattered his "miracle mile" record and immediately sent him his congratulations.

"It is a wonderful achievement," said the modest young British medical student, now studying hard for his medical school examinations.

"Landy has tried as hard as anyone to run the mile in under four minutes, and I am glad he has succeeded.

"This shows there is no finality in records. They can all be broken."

Bannister said he looked forward to his race against the new record-holder in the Empire Games at Vancouver next month.

Asked if he thought the record would be broken again then, Bannister said modestly: "Well, that will be a race, and the time will be of secondary consideration. I don't really expect Landy's time will be broken there."

Bannister said he is sure the four-minute mile will be cracked again.

"You always have a distant target to beat," he said. "It used to be four minutes. Now the target is three minutes, 58 seconds."

Bannister's friend Chris Chataway, who paced him for his "miracle mile" last month, was the man who helped Landy to the new record today.

"Chris is a marvel," Bannister said.

Jack Crump, secretary of the British Amateur Athletic Board, regarded Landy's feat "fantastic."

Rozek Checks Crax With Five-Hitter, 4-1

Donovan Tagged For Second Loss

By JESSE OUTLAR
Constitution Sports Writer

LITTLE ROCK, Ark., June 21 — Dick Rozek, a southpaw who claims he belongs in the majors instead of the minors, convinced Atlanta he's right Monday night.

The Philadelphia Athletic castoff muzzled the league leaders on five hits, as sixth-place Little Rock gained a 4-1 victory before a sparse house of 779.

The Crackers had their Southern Association lead trimmed to three games as Birmingham whipped Memphis, 9-6.

Rozek, who had control troubles during a three-season stay in the majors in which he had a 1-0 record, walked only one Cracker and struck out six.

He lost his shutout bid in the second when Frank DiPrima, snapping out of a prolonged slump, walloped his No. 4 homer. It was a 350-foot smash over the left-field scoreboard.

However, DiPrima was the first and last Cracker to get past second base, as Rozek bottled his second triumph. He has lost one—to Atlanta.

Dick Donovan, whose record dropped to 6-2, turned in one of the better Cracker pitching performances of late. But his mates simply couldn't get through to Rozek.

After DiPrima smacked his homer, the Travelers snarled the score in the third when Carl Linhart tripled and counted on Billy Porter's throwing error.

The Travelers settled the issue in the fifth when Hal Simpson laced a two-run double to right. Linhart had walked with one out and made third on R. C. Otey's single. Otey took second on the relay throw to set the stage for Simpson's game-winning blast.

Russ Sullivan's sixth homer, a shot over the right-field fence with two out in the seventh, presented the Travelers another insurance run.

Bob Giggie finally finished a game for the Crackers, working the eighth after Donovan was hoisted for a pinch-hitter.

Frank Torre was the only Cracker who bothered Rozek, for the pitcher broke his glasses trying to field Frank's infield hit in the seventh.

Leo Cristante (13-2) has been named to pitch the second of the four-game set for the Crackers Tuesday night. Milo Johnson (5-6) is the Traveler hurling choice.

CRACKER DIARY: Southern Association Pres. **Charlie Hurth,** an onlooker at Monday's Atlanta-Little Rock game, has received no copy of Memphis' protest of last Thursday's game. So the Chicks, who were basing their squawk on an umpire's decision over whether **Paul Rambone** touched home with the winning run, may have decided not to file one.

Vern Petty, forced out of Sunday's first game in Memphis when he was hit on the left forearm by a hot grounder, sat out Monday's contest. However, he'll probably get back in harness Tuesday . . . **Hal Simpson,** out for a month due to a pulled leg muscle, is back in the Little Rock lineup, but still limps badly. . . . **Dick Kelly** and **Bob Giggie,** who haven't finised in 14 starts between them, have been relegated to the bullpen brigade.

Dave Jaska, who has made the Southern Association all-star team twice in three years, can't even make the Little Rock club this year. He reported late and is riding the bench with an anemic .221 average. . . . **Jim Solt,** catching despite a broken jaw, was shaken up when a **Dick Rozek** foul tip struck his mask in the sixth inning.

Cracker Box

ATLANTA	AB	H	O	A	LITTLE ROCK	AB	H	O	A
Porter,ss	3	0	3	2	Linhart,cf	3	2	3	0
Tanner,rf	4	0	1	0	Otey,2b	4	1	2	4
Rambne,3b	4	0	0	1	Simpson,lf	4	1	4	0
Whisnt,cf	4	0	1	0	Sullivan,rf	4	2	2	0
Mostag,lf	4	1	2	0	Atkins,1b	2	0	9	0
DiPrima,2b	4	2	4	4	Bngrtnr,3b	4	2	0	3
Torre,1b	3	1	8	2	Regelsky,ss	2	0	1	1
Solt,c	3	1	4	1	Cesielski,c	3	0	6	0
Donovan,p	2	0	1	1	Rozek,p	3	0	0	0
aPetty	1	0	0	0					
Giggie,p	0	0	0	0					
Totals	32	5	24	11	Totals	29	8	27	8

aStruck out for Donovan in 8th.

ATLANTA .....010 000 000—1
Little Rock .....001 020 101—4

R—DiPrima, Linhart 2, Otey, Sullivan. E—Porter. RBI—DiPrima, Simpson 2, Sullivan. 2B—Simpson. 3B—Linhart. HR—DiPrima, Sullivan. DP—Porter, Torre; Porter, DiPrima, Torre. Left—Atlanta 5, Little Rock 7. BB—Off Donovan 4, Giggie 1, Rozek 1. SO—Donovan 4, Rozek 6. HO—Donovan 7 in 7 innings; Giggie 1 in 1. R-ER—Donovan 4 and 3, Rozek 1 and 1. HBP—By Donovan, Regelsky. PB—Cieslelski. Winner—Rozek (2-1). Loser—Donovan (6-2). U—Kernan and Delmore. T—1:55. A—779.

DiPrima Unloads Early Home Run

THE ATLANTA CONSTITUTION
PEACH SPORTS SECTION

HEY KIDS
GET A CRACKER
Baseball Cap Free
All boys and girls purchasing a child's ticket and accompanied by a paid Adult admission will be given a Cracker Baseball Cap.
SUNDAY, JUNE 27
CRACKERS vs. NEW ORLEANS
Ponce de Leon Park, 3:00 P. M.
Tickets on Sale
AT MUSE'S

BASEBALL SUMMARY

SOUTHERN ASSOCIATION

	Won	Lost	Pct.	Behind
ATLANTA	43	26	.623	—
Birmingham	42	31	.575	3
Chattanooga	36	33	.522	7
New Orleans	37	34	.521	7
Memphis	31	37	.456	11½
Little Rock	31	38	.449	12
Nashville	28	36	.433	12½
Mobile	30	43	.411	15

MONDAY'S RESULTS
Little Rock 4, ATLANTA 1.
Chattanooga 5, New Orleans 3.
Birmingham 9, Memphis 6.
Nashville 9, Mobile 8.

TUESDAY'S GAMES
ATLANTA at Little Rock.
Birmingham at Memphis.
New Orleans at Chattanooga.
Mobile at Nashville.

NATIONAL LEAGUE

	Won	Lost	Pct.	Behind
New York	40	22	.645	—
Brooklyn	39	23	.629	1
Milwaukee	31	28	.525	7½
Philadelphia	29	29	.500	9
Cincinnati	30	31	.492	9½
St. Louis	30	32	.484	10
Chicago	23	36	.390	15½
Pittsburgh	21	42	.333	19½

MONDAY'S RESULTS
New York 8, St. Louis 5
(Only game scheduled)

TUESDAY'S GAMES
Cincinnati at Brooklyn—Valentine (6-5) vs. Podres (7-3).
Milwaukee at New York (night)—Conley (5-2) vs. Antonelli (9-2).
Chicago at Philadelphia (night)—Minner (5-3) vs. Roberts 8-7.
St. Louis at Pittsburgh (night)—Haddix (11-3) vs. Littlefield (3-1).

TEXAS LEAGUE

	W.	L.	Pct.		W.	L.	Pct.
Shre'port	45	34	.570	Houston	39	41	.488
San. Ant.	43	33	.566	Tulsa	36	38	.486
Okla. C.	40	37	.519	Bea'mont	37	44	.457
F. W'th	40	39	.506	Dallas	31	45	.408

MONDAY'S RESULTS
Oklahoma City 9, Beaumont 4.
Houston 3, Dallas 1.
Tulsa 4, Shreveport 2.
San Antono 3, Fort Worth 2.

SOUTH ATLANTIC LEAGUE

	W.	L.	Pct.		W.	L.	Pct.
Jacksnvle	41	27	.603	Columbia	31	35	.470
Macon	40	28	.588	Columbus	29	38	.433
Montgmry	38	29	.567	Augusta	28	40	.412
Savannah	35	31	.530	Charlotte	26	40	.394

MONDAY'S RESULTS
Augusta 11, Savannah 5.
Jacksonville 3, Macon 1.
Columbus 11, Charlotte 0.
Montgomery 9, Columbia 3.

GEORGIA-FLORIDA LEAGUE

	w.	l.	pct.		w.	l.	pct.
Fitzgerld	42	24	.636	Thomsvle	31	35	.470
Brnswick	41	26	.612	Valdosta	26	38	.406
Albany	38	27	.585	Tifton	25	39	.391
Waycross	37	29	.561	Am.-Cor.	22	44	.333

MONDAY'S RESULTS
Valdosta 5, Tifton 3.
Brunswick 9, Albany 5.
Fitzgerald 4, Thomasville 1.
Americus-Cordele 7, Waycross 1.

AMERICAN LEAGUE

	Won	Lost	Pct.	Behind
Cleveland	44	18	.710	—
Chicago	40	22	.645	4
New York	40	24	.625	5
Detroit	27	32	.458	15½
Washington	27	34	.443	16½
Philadelphia	24	36	.400	19
Boston	21	38	.356	21½
Baltimore	22	41	.349	22½

MONDAY'S RESULTS
No games scheduled

TUESDAY'S GAMES
Washington at Chicago (night)—McDermott (5-6) vs. Trucks (9-3).
New York at Detroit—McDonald (4-1) vs. Gromek (8-6).
Philadelphia at Cleveland (night)—Trice (7-4) vs. Wynn (8-4).
Boston at Baltimore (night)—Henry (3-4) vs. Turley (6-6).

AMERICAN ASSOCIATION

	W.	L.	Pct.		W.	L.	Pct.
Indplis	43	23	.652	Columbus	32	33	.492
Minplis	33	29	.532	Kan. City	31	33	.482
Lou'ville	33	31	.516	Toledo	29	39	.426
St. Paul	33	31	.516	Char'tn	24	43	.358

MONDAY'S RESULTS
Indianapolis 7, Charleston 0.
Columbus 7, Kansas City 3.
St. Paul 11, Toledo 7.
Louisville 3, Minneapolis 2 (12 innings)

INTERNATIONAL LEAGUE

	W.	L.	Pct.		W.	L.	Pct.
Toronto	36	18	.667	Richmond	27	29	.482
Rochestr	37	24	.607	Syracuse	28	31	.475
Montreal	30	28	.517	Buffalo	23	33	.411
Havana	32	32	.500	Ottawa	22	40	.355

MONDAY'S RESULTS
Montreal 11, Syracuse 1.
Ottawa 4, Havana 3.
Toronto 5, Buffalo 1.
Richmond at Rochester, ppd., rain.

GEORGIA STATE LEAGUE

	W.	L.	Pct.		W.	L.	Pct.
Vidalia	37	20	.649	Statesboro	24	33	.421
Dublin	36	21	.632	Haz.-Bax.	21	36	.368
Douglas	36	21	.632	Sandersvle	17	40	.298

MONDAY'S RESULTS
Sandersville 6, Hazlehurst-Baxley 3.
Douglas 2, Vidalia 0.
Statesboro 9, Dublin 7.

Wright's Blasts Pace Bolton Win

Bobby Joe Wright pounded a homer and three singles in five trips Monday night as his Bolton mates took a 10-8 Junior Legion victory over Chamblee.

Jimmy Garrett picked up credit for the win with a four-hit pitching stint almost spoiled by four Bolton errors.

Chamblee .....301 002 200— 8 4 4
Bolton .....400 033 00x—10 12 4
Matterson and Ivey; Garrett and Coleman.

Why trust to luck...

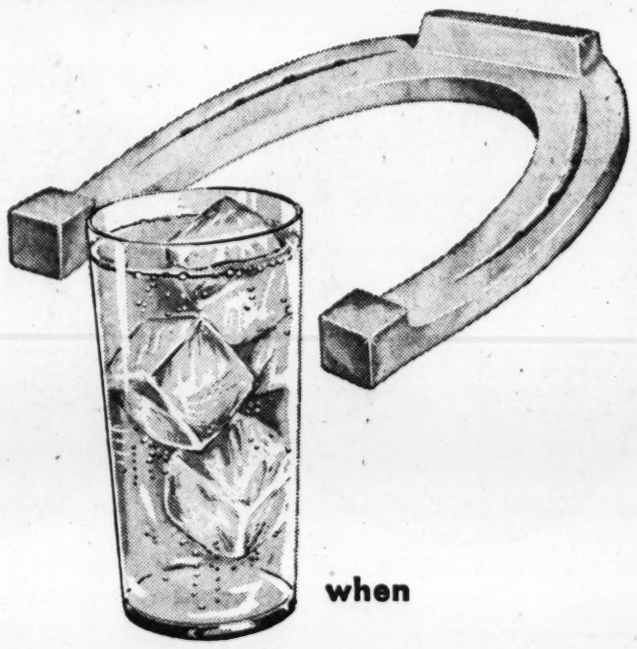

when

The world agrees on "GILBEY'S please"

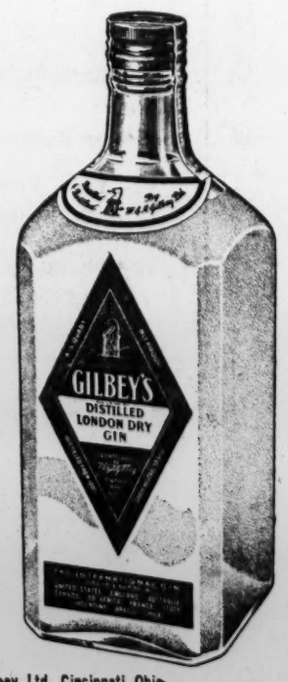

Smooth drinks are a certainty when you make them with world-famous Gilbey's. It's the *one* gin that's DRY... CLEAR... the RIGHT PROOF (90 proof) ...and RIGHT TASTE—never harsh, always smooth.

Look for the FROSTED BOTTLE

Gilbey's Distilled London Dry Gin. 90 Proof. 100% Grain Neutral Spirits. W. & A. Gilbey, Ltd., Cincinnati, Ohio

Scortichini Wins Split Decision

NEW YORK, June 21 (AP)—Italo Scortichini waded in and hit sleepy-eyed Pedro Gonzales almost at will tonight to win a split decision over the Rankin, Pa., boxer in a 10-round match at St. Nicholas arena.

Scortichini weighed 154, Gonzales 158¼ pounds.

Time after time the 24-year-old Italian brushed off Gonzales' jabs and slapping punches to score heavily with both hands. Early in the bout Scortichini concentrated on a long right lead that staggered Pedro. Midway he shifted fire to the body with his right while hooking to the head.

Both fighters drew repeated warnings from referee Al Berl. Gonzales for hitting on the break and once for punching Scortichini while his back was turned. Italo was cautioned for hitting on the break.

BROOKLYN—(AP)—Frankie Ryff, unbeaten New York prospect, easily outclassed Brian Kelly of Niagara Falls, Ont., in a 10-round television bout at Eastern Parkway Arena tonight. Kelly weighed 140½, Ryff 138.

In scoring his 12th victory, the 22-year-old New Yorker opened cuts over both of his opponent's eyes and floored the Canadian in the eighth round with a right to the chin. Kelly was up at two and shook his head disgustedly while taking the mandatory eight count.

Mays Homers Twice As Giants Triumph

Hearn Pitches Fourth Win To Build Full-Game Cushion

NEW YORK, June 21 (AP)—Willie Mays clouted his 19th and 20th home runs and Alvin Dark hit a two-run triple to lead the New York Giants to an 8-5 victory over the St. Louis Cardinals in the lore major league game today.

The victory increased the Giants' first-place National League lead over Brooklyn to a full game.

Jim Hearn, with the help of Marvin Grissom, posted his fourth victory, although the Cards reached him for nine of their 13 hits before he retired after yielding a triple to pinch-hitter Peanuts Lowrey to open the seventh.

Gerry Staley started for the Redbirds and was tagged for all but one of the Giant runs to suffer his seventh setback against three victories. A five-run fourth inning hastened his departure for a pinch hitter in the next frame.

Each of Mays' homers came with nobody on base. The first was hit off Staley in the second inning to boost the Giants' lead to 2-0. His second was hit off reliever Royce Lint in the fifth. That equalled Willie's total for the entire 1951 season before he joined the Army.

Moon collected four singles for the losers and drew a walk in five times at bat. Stan Musial, for the third straight day, failed to hit safely, walking once in five trips to the plate.

ST. LOUIS	AB	H	O	A	NEW YORK	AB	H	O	A
Hemus, ss	5	2	1	2	Wil'ms,2b	5	1	1	2
Moon, cf	4	4	5	0	Dark, ss	4	2	1	5
Sch'd'st,2b	5	3	2	4	L'kman,1b	4	2	11	1
Musial,rf	4	0	3	1	Taylor,lf	3	1	0	0
Jab'ski,3b	5	0	0	2	Irvin, lf	1	0	2	0
Rep'ski,lf	4	2	2	0	Mueller,rf	4	0	3	0
Alston,1b	4	1	7	0	Mays, cf	4	3	1	0
Brazle, p	0	0	0	0	Gard'r,3b	4	1	2	2
Sarni, c	4	0	4	0	Westrum,c	4	2	5	1
Staley, p	1	0	0	1	Hearn, p	2	0	1	1
aBurgess	0	0	0	0	McCall, p	0	0	0	0
Lint, p	0	0	0	0	Grissom, p	0	0	0	0
bLowrey	2	1	0	0					
Totals	38	13	24	10	Totals	35	12	27	12

a—Walked for Staley in 5th.
b—tripled for Lint in 7th.

St. Louis ..... 001 010 300—5
New York ..... 110 510 00x—8

R—Hemus 2, Moon, Burgess, Lowrey, Williams, Dark, Lockman, Mays 3, Westrum, Hearn. E—Irvin, RBI—Taylor, Mays 2, Schoendienst 2, Williams 2, Dark 2, Lockman, Hemus, Repulski. 2B—Lockman. 3B—Dark, Lowrey. HR—Mays 2. S—Grissom. DP—Williams, Dark and Lockman. Left—St Louis 3, New York 5. BB—Staley 1, Hearn 2, McCall 1. SO—Staley 2, Lint 2, Hearn 3, Grissom 2. HO—Staley 9 in 4, Lint 2 in 2, Brazle 1 in 2, Hearn 9 in 6 (faced one batter in 7th), McCall 2 in 1-3, Grissom 2 in 2 2-3. R-ER—Staley 7-7, Lint 1-1, Brazle 0-0, Hearn 3-3, McCall 2-2, Grissom 0-0. W—Hearn (4-3). L—Staley (3-7). U—Secory, Goetz, Dascoll, Warneke. T—2:35. A—7,184.

College Park Gets Shaddix, Loses Knox

By CHARLIE ROBERTS

Jesse Shaddix, head coach in all sports at Screven County High, has resigned his post at the Sylvania school for a job as assistant football coach at College Park High.

Shaddix will replace Jeff Knox, former Georgia Tech, GMA and Hapeville High end stickout. Knox holds a reserve commission in the Army and must report to Ft. Benning June 23 for two years of duty.

Shaddix was head basketball coach and assistant football mentor at R. E. Lee in Thomaston for four years before succeeding Jim Manor, who took over as head coach at Fitzgerald, a year ago.

His 1953 Screven grid eleven posted a 6-2-1 record and tied Glennville's Region 2-B champs, 12-12. Shaddix' baseball nine won 13 of 16 games and lost to Eastman in the semifinals of the state Class-B playoffs.

Shaddix, an Auburn product, will be head coach Bill Badgett's only aide at College Park, winner of two successive Region 2-A grid titles. The Rams lost in the playoffs each year to ultimate state champion Valdosta.

Woods Signs N.C. Grid Grant

Bill Woods, one of College Park High's finest football players in many years and state 440-yard dash champ, has signed a football grant-in-aide at the University of North Carolina.

Bill Woods

Woods, who plans to study for the ministry, is a 185-pound tackle and was chosen to both The Journal-Constitution and the Associated Press All-State Class A grid team in 1953 after helping spark Bill Badgett's unbeaten Rams to their second successive Region 2-A championship.

The big fellow was unbeaten in the 440 this year, winning the state Class A, state all-classifications and the Georgia-Alabama quarter-mile event on successive weekends.

Ellis' One-Hitter Leads 14-0 Win

Charlie Ellis hurled a one-hitter Monday afternoon in the Center Hill League as Lemons District walloped Red Shields, 14-0, in a five-inning game. Ellis walked only one man and struck out 12 of the 17 men he faced. Two men reached base as the result of errors.

Red Shields .....000 00— 0 1 4
Lemons District .....452 3x—14 8 2
Brooks and Barns; Ellis and Cochran.

'AIN'T EVEN TRYIN' FOR FENCES'

Willie Mays in Middle of Major League Home-Run Derby

By MILTON RICHMAN

NEW YORK, June 21 (AP)—For a guy who "ain't even tryin' for the fences," baby-faced Willie Mays found himself plumb in the middle of the big league home run derby today.

"Honest, I'm not swingin' for homers," confessed the soprano-voiced Giant center fielder who has clouted 20 four-baggers already.

"Swinging for 'em or not," teammate Jim Hearn said to Mays, "there aren't many guys around this league who have as many homers as you."

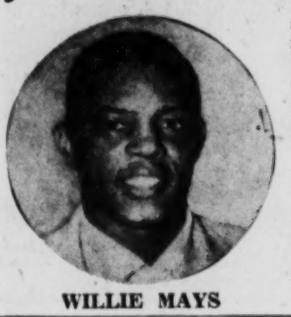
WILLIE MAYS

"Aw-w-w," pooh-poohed Willie, grabbing the cap on his head in obvious embarrassment, "I ain't ever gonna lead the league in homers."

"Never can tell," Hearn said. "You might."

Someone else on the Giant bench suggested that Mays, who is now batting .313, even had a chance to lead the league in hitting.

"Which would you rather do," Mays was asked, "lead the league in hitting or in homers?"

"I'll take either one," he said, grinning.

The fact that he is enjoying his best year in the majors, on the heels of a hitch in the Army, doesn't escape Mays. Nor is he unaware of the repeated compliments Manager Leo Durocher has paid.

"I know about all those nice things Leo says about me," Willie said when the subject was brought up. "You wanna know how it makes me feel? I'll tell ya.

"It makes me feel like I wanna go out there and do all those things Leo says I can do. It makes me feel like I wanna live up to his words. It makes me feel good. No kiddin'!"

There was some question when Willie returned to the Giants from service this spring, how long it would take him to recapture the form he showed before he went away. But Mays' brilliant all-round performance, at the plate, in the outfield and in the clutch, has dissolved all possible questions.

"THE CENTER OF THE SOUTH"
$1.50 Value
TIES
75c
Foulards, Satins, Grenadines. All Colors. Regular and Square Ends.
5TH AVE. TIE SHOP
130 Peachtree St.
Rhodes Haverty Bldg.

THE PURE OIL COMPANY ANNOUNCES:

Entirely new motor oils for this "High-Horsepower Age"

Specially created to preserve new horsepower ... and give older horsepower a boost

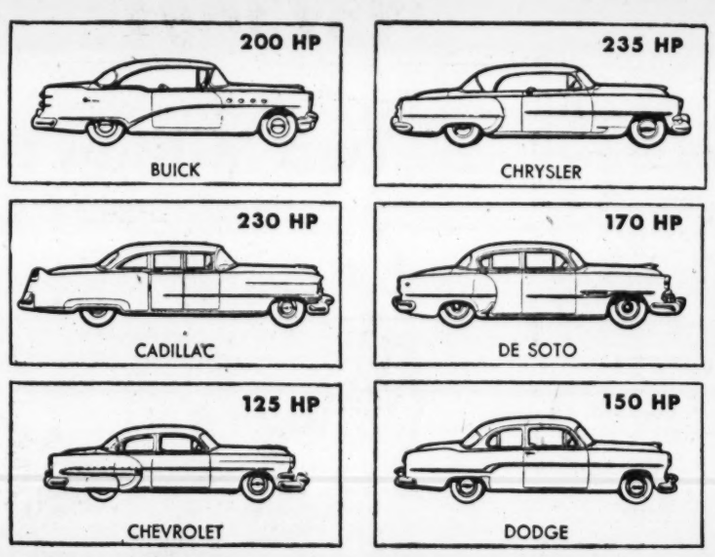

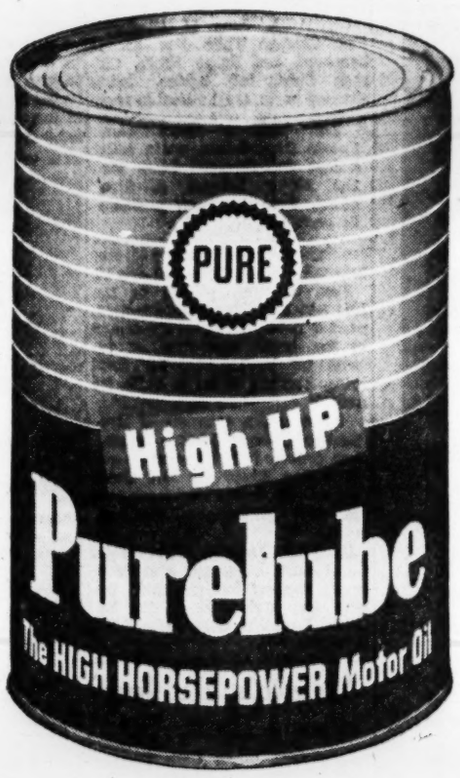

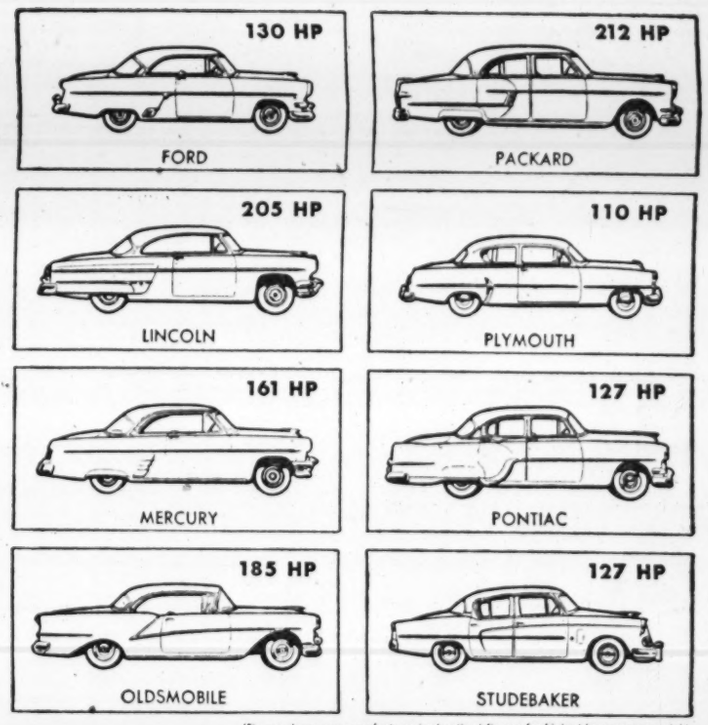

(Figures shown are manufacturers' advertised figures for highest horsepower model.)

The new High HP Purelube

If you drive one of the makes of cars pictured above, this new High HP Purelube 10W-30 is for *you*.

Naturally, it costs a little more. We believe it is the finest motor oil you can buy. Here's what it does for you:

Assures your keeping the horsepower you paid for in your new car. Helps restore the horsepower you have lost in an older car.

Saves and stretches gasoline. Tests prove that 8 out of 10 motorists can get mileage increases—up to 20 per cent, compared to high-quality 30 grade oil.

Reduces oil consumption compared to 10W and 20-20W grade oils. (Read "Challenging Offer" at right.)

Reduces knock, by cutting deposit formation and reducing "octane requirement."

Keeps hydraulic valve lifters quiet and efficient.

Gives the widest temperature range—multigrade—protection.

564,000 test miles in stop-and-go driving, and on race tracks, prove to us how dramatically this new oil saves gasoline, saves motor oil, saves *horsepower*.

Your Pure Oil dealer has *High HP Purelube* for you now.

Challenging 99-Day Offer!

The greatest proof of product confidence in petroleum history!

Use *High HP Purelube* and PURE Sensitized gasoline for 1000 miles. If you have been using 10, 20 or 30 grade oils, you will get better gasoline mileage or lower oil consumption, or we will give you any oil which may have to be added in a 1000-mile oil change period. Good to September 30, 1954. See your Pure Oil dealer for details.

And the New SUPER-DUTY Purelube...

now introduced with a completely new exclusive additive combination.

Purelube is no longer just "heavy-duty," but *super* duty ... Detergency is greatly increased, to give more than 60% improvement in low temperature engine cleanliness. (65% of all car mileage is in the low temperature range.) Hydraulic valve lifter sticking is practically eliminated.

Positive wear protection of *all* engine parts in *all* engines is provided. Improves spark plug life. Maximum valve life is assured.

New Super-Duty Purelube gives superior rust and corrosion protection—minimizes power-robbing deposits—*fights pre-ignition*—insures your horsepower.

THE PURE OIL COMPANY, U.S.A.

in this "High-Horsepower Age"...

Be sure with Pure

Johnson Medalist In Publinx Trials

Croxton, Harmon, Carson, Taylor Also Gain Berths

By JIMMY MANN

George Johnson, Georgia Tech freshman golf star, led the way Monday as five Atlantans monopolized the Publinx qualifying for the National Publinx derby to be reeled off in Dallas, Texas, next month.

Johnson chipped one stroke off the Adams Park Golf Club par for 36 holes with a 143. His score gave him a five-shot advantage over the other four team players, Jake Croxton, A. T. Harmon, Johnny Carson and Dr. Charles Taylor, all of whom fired 148s.

Charles Taylor

The well-built, hard-hitting Johnson topped the field with steady golf all the way. He cut one shot from par of the first nine holes and completed the remaining 27 even. Harmon was in the running for the medalist honors until the final five holes on his tour. He led the first 18 players with a two-under 70 but needed 78 to get home in the afternoon.

Carson, the University of Georgia ace, earned his Texas trip the hard way. After posting a morning 75, the Cleveland Brown football signee shot himself in to trouble on the front afternoon nine with 40 blows. But a three-under 33 coming home got him under the wire.

Taylor was the real surprise of the day. It was the first big golf achievement for the North Fulton Park player who has been at the game only five years. Taylor moved it around in 73 for the morning play and came in 75 on the final 18.

Croxton, president of the Atlanta Publinx Assn., is no new face among the Georgia team members. He went with the club to Miami in 1953. Croxton recorded a steady pair of 74s to earn the 1954 trip.

Bill Jennings, also an Atlantan, attained the No. 1 alternate's role with a 150. Jack Butler, Atlanta; Charley Osmer, Atlanta; Tommy Bean, Summerville, fired 151s and were marked as second alternates.

Results of Publinx Qualifiers—George Johnson 143, J. D. Croxton 148, A. T. Harmon 148, John Carson 148, Dr. Charles Taylor 148, Bill Jennings 150, Jack Butler 151, Charlie Ozmer 151, Tommy Bean 151, Don Gaebelein 152, Ken Geiser 152, Lyle Bover 152, Tommy Mathews 153, Robert Stewart 155, Jim Davey 155, Bobby Lemming 155, Earl Thomas 155, David Morris 156, Fred Sanders 156, Jack Keen 156, Irby Broadwater 156, John Gellow 158, Bob Halladay 161, Bill Ansley 161, Paul Parker 163, Travis Stephenson 165, I. J. Earle 178, Robert Goodman 195.

Staff Photo—Bill Kimbrough

ATLANTA GOLFERS EARN PLACES ON GEORGIA PUBLINX SQUAD

(L-R) Jake Croxton, Medalist George Johnson, John Carson and A. T. Harmon

HOYT WILHELM IN BULLPEN DESPITE SUNDAY CAR WRECK

NEW YORK, June 21 (AP)—Hoyt Wilhelm, workhorse relief pitcher of the New York Giants, was in his customary place in the bullpen today despite injuries suffered in an automobile accident last night.

HOYT WILHELM

Original reports on the 20-year-old right-hander's injuries indicated they were of a serious nature, but a later examination by Dr. Anthony Palermo, the Giants' physician, showed no harmful effect. Wilhelm suffered leg lacerations and bruises on the right arm.

The accident, which occurred on the Saw Mill River Parkway near Yonkers, N.Y., involved the car driven by Wilhelm and one driven by a parkway policeman. The policeman and two others also suffered slight injuries. All were treated at Yonkers General Hospital and released.

The patrolman, John Payton, said he was making a left turn on the north-bound lane of the Parkway when Wilhelm's car, southbound, struck his vehicle. As a result of the accident, Wilhelm received a summons for failing to yield the right of way to a police vehicle.

Wilhelm's wife, Peggy, suffered leg lacerations, and another passenger, Jim Patterson, a friend of the Wilhelms', suffered back injuries. Payton suffered neck and rib injuries.

On Saturday night, Wilhelm was arrested for speeding in nearby Tarrytown, N.Y. He is scheduled to appear Wednesday morning in Tarrytown Police Court to answer that charge.

The knuckleball artist from Charlotte, N.C., who came to the Giants in 1952, has been one of the ablest relief pitchers in the majors. He set a club record by appearing in 71 games in 1952. He's already appeared in 22 of the club's 61 games this season and has a 4-2 won and lost record. He hurled two scoreless innings yesterday when the Giants defeated the St. Louis Cardinals 7-6.

Cincinnati Ace Signs Grid Pact

CHICAGO, June 21 (AP)—Andrew Matto, 230-pound tackle from the University of Cincinnati, today signed a contract to play with the Chicago Cardinals of the National Football League.

Kiner Leads All-Star Poll In Left Field

CHICAGO, June 21 (AP)—Nellie Fox, Chicago White Sox second baseman, and Ralph Kiner, Chicago Cubs, left fielder, today climbed back into the lead in their positions in the poll for the all-star baseball game at Cleveland July 13.

The Atlanta Constitution Sports Department again will accept and forward votes for the Major League All-Star game. Vote for each position in each league.

Fox, 26, who played in the 1951 and 1953 inter-league games, passed Bobby Avila of Cleveland in the latest tabulation of returns for second base by 2,491 votes. Fox has 47,592 to 45,101 for Avila.

Kiner, 31, a member of five National League All-Star teams, has collected 48,614 votes to go into first place for left field ahead of Jackie Robinson of the Brooklyn Dodgers, who has 46,202.

Randy Jackson, Chicago Cubs' third baseman, also drew heavy support but remained behind Ray Jablonski of the St. Louis Cardinals, who leads 46,828 to 44,731.

Wright's Hurling Slams Bass, 7-0

Lakewood Boy's Club took a 7-0 decision over Bass and the Northside Tigers brushed by the Fulton Red Shield nine in two 18-and-under baseball games played on the Center Hill diamond Monday night.

Charlie Wright hurled a four-inning no-hitter for Lakewood, as teammate Don Sparnoni blasted two doubles in three trips.

Gordon Beckman allowed only two hits in the Tiger-Red Shield tilt.

Bess .....000 0—0 0 1
Lakewood Boys' Club ...313 0—7 7 1
Maxwell and Lockwood; Wright and Murphy.

Fulton Red Shield ....—001 0—1 2 4
Northside Tigers .....630 1—10 7 3
Henderson and Smith; Beckham and Gann.

South Atlantic

Montgomery ...033 100 020—9 15 0
Columbia .....000 003 000—3 6 2
Conovan, Maycock (6) and Anderson; B. Martin, Yandoli (2), Flaugher (3), O. Martin (6) and O'Neal.

Columbus .....023 122 100—11 13 0
Charlotte .....000 000 000— 0 6 4
Michalec and McArdle; Isaac, Beifuss (3) and Korchek.

Augusta .....100 601 003—11 15 2
Savannah .....000 200 030— 5 7 1
Blanton, Lively (8) and Nichols; Monahan, Munsinger (4), Napoles (8), Kume (9) and Robertson.

Macon .....100 000 000—1 8 1
Jacksonville .....000 001 20x—3 10 1
Stanka and Murray; Robinson and Roarke.

Lookouts Hit Hard For Victory

Barons Bomb Memphis, 9-6

By BILL FERGUSON
United Press Sports Writer

The Chattanooga Lookouts tonight cashed in on extra-base hits to whip New Orleans, 5-3, and move back into third place.

The Lookouts collected only five hits off the combined offerings of Elroy Face and Bill Anderton, but four were for extra sacks, and the Chattanooga hitters bunched enough of their offensive strength into the fourth inning for a four-run rally. Frank Sacka homered for the Looks.

Chattanooga's Bob Ross handed the Pelicans three runs in the very first inning, but hurled shutout ball the rest of the way to get the win.

The Birmingham Barons picked up a full game on loop-leading Atlanta by coming from behind to drop Memphis, 9-6. Jim Baumer and Hal Keller unloaded homers to help the Chicks to a 5-2 lead they carried into the eighth, but the Barons rallied for six runs to earn the decision.

The Nashville Vols also came up with some late-inning lightning to come from behind and drop Mobile, 9-8. The Bears, who collected 16 hits, carried an 8-5 lead in the eighth, but the Vols broke loose for four runs and the game.

NEW ORLEANS	AB	H	O	A	CHATTANOOGA	AB	H	O	A
Koshorek,ss	4	1	3	2	Porter,lf	3	0	1	0
Montmyr,rf	3	1	1	0	Barnes,cf	3	1	4	0
Powers,lf	3	0	3	0	Giatc,ss	4	0	1	1
aHonor,lf	1	0	0	0	Claffone,rf	3	1	0	0
Dusak,3b	4	1	0	0	Campos,1b	1	0	1	0
E.Freese,2b	3	2	3	4	Hawes,1b-rf	3	0	6	0
Peterson,c	4	1	3	0	DiJohnsn,3b	4	0	2	2
Henley,cf	4	0	3	1	Sacka,c	3	1	10	1
Coogan,1b	3	0	8	0	Verble,2b	4	1	2	3
bG. Freese	1	0	0	0	Ross,p	3	1	0	0
Face,p	1	0	0	1					
Anderton,p	2	1	0	0					
cKravitz	1	0	0	0					
Totals	34	7	24	8	Totals	31	5	27	7

aPopped up for Powers in 8th.
bStruck out for Coogan in 9th.
cStruck out for Anderson in 9th.

New Orleans .....300 000 000—3
Chattanooga .....010 400 00x—5

R—Koshorek, Montemayor, Dusak, Claffone, Hawes, Sacka 2, Ross. E—DiJohnson, Koshorek 2, Dusak. RBI—Dusak, E. Freese 2, Sacka, Verble, Ross 2, Barnes. 2B—Dusak, Claffone, Ross. 3B—Verble, E. Freese. HR—Sacka. DP—Henley and Peterson. LOB—New Orleans 6, Chattanooga 6. BB—Ross 2, Face 4, SO—Ross 9, Face 1. HO—Face 4 in 3 1-3; Anderton 1 in 4 2-3. R-ER—Ross 3-3; Face 5-3; Anderton 0-0. Winner—Ross (3-2). Loser—Face (8-8). U—Ross, Girard. T—2:05. A—1,267.

BIRMINGHAM	AB	H	O	A	MEMPHIS	AB	H	O	A
Plews,3b	5	1	0	2	J'stn,cf	4	0	3	0
T'b'ch,lf	5	2	4	0	B'mer,ss	5	1	4	2
Lppert,2b	5	3	1	3	White,rf	4	2	1	0
B'ret,c	5	1	5	0	Rowe,lf	4	1	2	0
H'ton,1b	3	1	9	1	Figer,1b	4	1	12	0
Sk'as,rf	5	3	4	0	M'vich,2b	4	1	0	5
B'wn,cf	3	1	3	0	Jok,3b	4	1	0	1
Kline,ss	4	2	0	1	Keller,c	3	2	4	1
Wingo,p	2	0	1	0	Fisher,p	4	0	1	2
McG'n,p	0	0	0	0	Howell,p	0	0	0	0
aRogers	1	0	0	0					
Sltz,p	0	0	0	0					
bH'man	1	0	0	0					
Lakos,p	0	0	0	1					
Totals	39	14	27	8	Totals	36	9	27	11

a—Grounded out for McGlothin in 7th.
b—Grounded out for Schultz in 8th.

Birmingham ..... 000 200 061—9
Memphis ..... 010 013 010—6

R—Plews, Tettlebach, Lppert 3, Berheret, Hamilton, Skizas, Brown, Baumer, White, Landenberger, Moskovich, Jok, Keller. RBI—Skizas 4, Kline 2, Hamilton, Baumer, Keller 4, Rowe. 2B—Hamilton, Skizas, Kline, Moskovich, Keller, White. 3B—White. HR—Baumer, Keller. SB—Johnston. DP—Jok, Baumer to Landenberger; Fischer, Baumer to Landenberger. Left—Birmingham 6, Memphis 10. BB—Wingo 4, Schultz 1, McGlothin 1, Fischer 1, Howell 1. SO—Wingo 2, McGlothin 2, Schultz 1, Lakos 1, Fischer 4. HO—Wingo 6 in 5 with 5 runs; McGlothin 0 in 1 with 0 runs; Schultz 0 in 1 with 0 runs; Fischer 10 in 7⅓ with 6 runs. Winner—Schultz (1-0). Loser—Fischer (5-6). U—Weial, Popp and Strocchia. T—2:37.

MOBILE	AB	H	O	A	NASHVILLE	AB	H	O	A
Rufer,2b	4	3	2	1	Cosmidis,ss	3	0	1	3
aTeed	0	0	0	0	Dunham,lf-rf	3	1	2	0
Williams,3b	4	3	0	0	Berns,lf	4	2	2	0
Antonello,cf	6	0	3	0	cJarvis	0	0	0	0
Larker,1b	4	1	3	2	Lennon,cf	3	0	3	0
Kerr,rf	4	2	2	0	Fogg,3b	4	2	0	3
Shearer,lf	4	2	0	0	DiPippo,1b	4	1	9	0
Olson,ss	4	2	3	2	Pottenger,c	3	0	5	0
Debek,c	4	2	10	1	Tate,2b	4	1	5	7
bTaro	0	00	0	0	Margoneri,p	3	1	0	0
Wojey,p	4	1	1	0	dRodin,rf	1	0	0	0
McCoy,p	0	0	0	0	Giddens,p	0	0	0	0
Mosser,p	1	0	0	0					
Totals	39	16	24	6	Totals	32	8	27	13

aWalked for Rufer in 9th.
bRan for Debek in 9th.
cWalked for Berns in 8th.
dStruck out for Margoneri in 8th.

Mobile .....221 010 200—8
Nashville .....002 210 04x—9

R—Rufer, Williams, Kerr, Shearer, Olson, Debek 2, Wojey, Cosmidis, Dunham 3, Berns, Jarvis, Lennon, DiPippo, Margoneri. E—Olsen 2, Margoneri. RBI—Rufer, Williams 2, Antonello, Olsen, Wojey, Dunham, Berns, Lennon, Fogg 3, DiPippo. 2B—Rufer 2, Williams, Wojey, Berns, Margoneri, Fogg. S-F—Olsen. DP—Rufer, Olsen and Larker; Cosmidis, Tate and DiPippo; Fogg, Tate and DiPippo. LOB—Mobile 13, Nashville 9. BB—Wojey 8, McCoy 2, Margoneri 6, Giddens 2. SO—Wojey 11, Margoneri 5. HO—Wojey 7 in 7 2-3 innings; McCoy 0 in 0; Mosser 1 in 1-3; Margoneri 15 in 8; Giddens 1 in 0. R-ER—Wojey 7-4; McCoy 2-2; Mosser 0-0; Margoneri 8-7; Giddens 0-0. PB—Pottenger 2. Winner—Margoneri (4-4). Loser—McCoy. U—Lockamy, Mitchell and Burns. T—2:50. A—663.

Richardson Takes First Round Win

Tulane Net Star Advances Easily

SEATTLE, June 21 (AP)—Ham Richardson of Tulane, back to defend his crown, crushed an Oregon State sopohomore, Pete Overton, 6-0, 6-0, today in the opening round of the NCAA tennis championships.

Two other seeded players also saw action in the first round and posted easy triumphs.

Jacque Griory of Southern California, ranked No. 4 among the six seedlings, walloped Howard Hill of Iowa, 6-0, 6-1. Fifth-seeded Bill Quillian of the host school, Washington, trimmed Art Fish of Stanford, 6-2, 6-3.

Robert Perry and Ron Livingston of UCLA's defending team champions, seeded No. 2 and 3, drew byes as did sixth-seeded John Hernandez of Texas.

John Been of Houston, Missouri Valley champion, posted a 6-4, 6-4, decision over Wayne Leuhr of Oregon State. Jack Neer of Portland (Ore.) University romped to an effortless victory over Dave Brogan of Michigan State, 6-1, 6-2.

Only one singles match went into extra games. Conrad Woods of Illinois edged Tom Springer of Texas 6-4 in their opening set but then was forced into overtime for an 8-6 margin in the deciding set. Woods broke Springer's service in the 13th game to set up his win.

Dallas Club Signs Ex-Cracker Basso

DALLAS, June 21 (AP)—Dick Burnett, Dallas oilman who owns the Dallas Eagles of the Texas League, got on the telephone today in an attempt to round up some new players to pull the club out of the cellar.

He announced he had signed Terris McDuffie, a 37-year-old Negro pitcher, and Jim Basso, an ex-Dallas outfielder who also played with the Atlanta Crackers.

The Eagles, who won both the Texas League and Dixie series last year, have been troubled by repeated injuries this year.

Electrician Socks Ball 401 Yards

NEW YORK, June 21 (AP)—Charles Van Brunt, a 34-year-old electrician from Findlay, Ohio, is the winner of the National Golf Driving Contest with a wallop of 401 yards.

The contest's rules committee of Sam Snead, Cary Middlecoff and Gene Sarazen, named Van Brunt the winner today after sifting through the returns from the 50 finalists in the nationwide driving contest for amateur golfers.

Second place went to Thomas Alfred Sams, 33, of Macon, Ga., with a drive of 375 yards.

RANDALL BROS., INC

Looking forward to SUMMER?

WE SELL, ENGINEER, SERVICE & INSTALL

It's time to begin doing something about the hot Summer months and the seasons that follow. Our experts in air conditioning homes are at your service for advice and free estimates.

Chrysler Airtemp AIR CONDITIONING For Homes and Offices

Call Our Equipment Division for Free Estimates

Time to Plan Next Winter's Heat

Williamson FURNACES
• Gas
• Coal
• Oil

Gas Conversion Burners

Johns Manville
• ASBESTOS SIDING
• APPLIED ROOFING

A Wide Variety of Grades and Colors

Home Insulation
• ROCK WOOL
• FIBRE GLASS
• ALFOL Aluminum Reflective Blanket

Aluminum WINDOW SCREENS Both Frame and Tension-tite

Weatherstripping for DOORS and WINDOWS

FHA TERMS
FREE ESTIMATES

★ Visit Our Showrooms
★ Plenty of Free Parking

WAlnut 4711 665 MARIETTA ST. RANDALL BROS. COAL AND LUMBER Since 1885

Be Safe—Be Sure of the tires you buy

30 day trial

SEIBERLING PREMIUM QUALITY Safety Tires

Your money refunded if not completely satisfied.

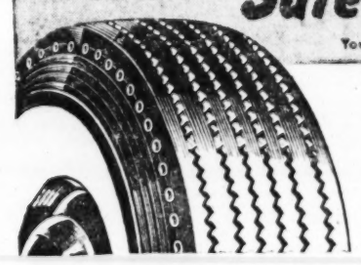

Ride on Seiberling Safety Tires for 30 days. See how much cooler these "air-conditioned" tires run. See how much faster the energized saw-tooth tread stops your car on wet or dry pavement. Test the amazing riding comfort of "Flex-Arc" construction.

You're Safer Seiberling Safety Tires withstand terrific impacts from chuck holes, curbings and rough grade crossings that break and often blow out ordinary tires.

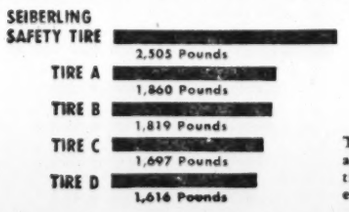

Tires A through D are well-known brands that come as original equipment on new cars.

You're Sure—*If* your Seiberling tires *should* be damaged by road hazards or fail to give service because of materials or workmanship *they will be replaced!*

You Save—Premium quality Seiberling Safety Tires, only slightly higher in price than original equipment tires, give you lower cost-per-mile with their greater strength, longer tire life, and guaranteed full tread wear.

HURRY!

This offer limited! Take advantage of our 30-Day Free Trial NOW! Our prices are as LOW or LOWER than ANY other.

FIRST LINE TIRES

6:70x15 Seiberling Safety Tire

$16.85 With Old Tire Plus Fed. and State Tax

(Other sizes in proportion)

NOTHING EXTRA TO PAY

Only a SMALL DOWN PAYMENT puts a set of safety tires on your car

BRADFORD TIRE CO.
269 LUCKIE ST., N. W. WA. 5975

ALUMINUM Roofing & Siding

5V Crimp	1¼" & 2½"	Corrugated	26 Ga.
6' Section	8' Section	10' Section	12' Section
$1.55 ea	$2.07 ea	$2.59 ea	$3.11 ea

$11.95 Per 100 Sq. Ft.

CAROLINA LUMBER & SUPPLY CO.
Corner Moore and Decatur Sts. WA. 8212

OLD STAGG BOURBON

from the only Distillery ever to produce

Two Million Barrels

of fine Kentucky Bourbon

Full 6 years old!

Proud is the word for OLD STAGG Kentucky Straight BOURBON and you'll be Proud to serve it!

86 PROOF • STAGG DIST. CO., FRANKFORT, KY.

Tribes' Avila Holds American Bat Lead

Duke Snider Regains Lead From Hamner in National

NEW YORK, June 21 (AP)—The Cleveland Indians hold a comfortable four-game lead atop the American League standings today, but the edge enjoyed by their second baseman, Bobby Avila, in the batting race appears even more secure.

Except for a single appearance as a pinch-hitter and one as a defensive replacement, Avila has been inactive because of an injured hand since June 6. However, his closest competitors have done little in the way of catching up.

BOBBY AVILA

The 28-year-old Mexican is batting .384. That's 39 points higher than teammate Al Rosen, in second place. The latter returned to the starting lineup Sunday after a two week layoff with a finger injury.

Nellie Fox, despite a spurt which produced 11 hits in 30 trips last week, is a poor third at .328. Frank House of Detroit dropped into the No. 4 position with a six point loss to .325. Minnie Minoso of the White Sox and Vern Stephens of Baltimore are deadlocked for fifth at .322.

In the sizzling National League scramble, Brooklyn's Duke Snider has regained the lead after relinquishing it to Philadelphia's Granny Hamner Saturday.

Snider collected three hits in eight times at bat in Sunday's two-bill against Chicago, while Hamner went one-for-nine in a doubleheader against Cincinnati and dropped to fourth place. Snider has a .373 mark and Hamner is at .363.

Jackie Robinson, also of the Dodgers, pulled into second place with a .365 average and Don Mueller of the New York Giants is third with .364. Robinson climbed 10 points in games last week with eight safeties in 18 at bats and Mueller gained a single point with nine hits in 24 trips.

Stan Musial of the St. Louis Cardinals, six-time National League batting king, slumped 13 points to .357 and dropped into sixth place. However, he continues to lead in home runs with 22 and runs batted in, 71.

Ray Boone of Detroit slammed two home runs last week to deadlock Rosen for the American League lead. Each has 13. Minoso is the loop's pace-setter in runs batted in with 57.

Big League Leaders

NATIONAL LEAGUE

	g.	ab.	r.	h.	pct.
Snider, Brooklyn	61	244	47	91	.373
Robinson, Brooklyn	50	156	25	57	.365
Hamner, Philadelphia	58	226	35	82	.363
Mueller, New York	61	243	41	87	.358
Jablonski, St. Louis	62	263	30	93	.354

Home Runs—Musial, St. Louis, 22; Sauer, Chicago, 20; Mays, New York, 20; Hodges, Brooklyn, 18; Snider, Brooklyn, 17.

Runs Batted In—Musial, St. Louis, 71; Hodges, Brooklyn, 56; Jablonski, St. Louis, 55; Snider, Brooklyn, 54; Ennis, Philadelphia, 52.

AMERICAN LEAGUE

	g.	ab.	r.	h.	pct.
Avila, Cleveland	49	190	42	72	.384
Rosen, Cleveland	50	171	31	59	.345
Fox, Chicago	63	256	53	84	.328
House, Detroit	49	151	16	49	.325
Minoso, Chicago	63	239	52	77	.322
Stephens, Baltimore	48	171	14	55	.322

Home Runs—Rosen, Cleveland, 13; Boone, Detroit, 13; Mantle, New York, 12; Zernial, Philadelphia, 12; Vernon, Washington, 12.

Runs Batted In—Minoso, Chicago, 57; Rosen, Cleveland, 52; Fain, Chicago, 48; Doby, Cleveland, 47; Berra, New York, 47.

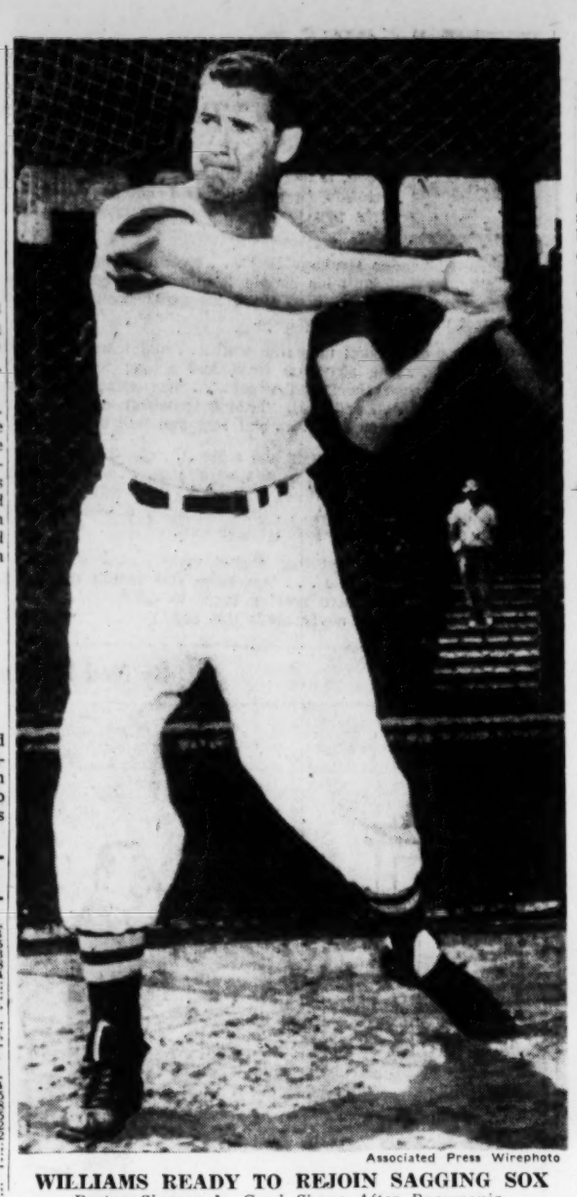

Associated Press Wirephoto

WILLIAMS READY TO REJOIN SAGGING SOX

Boston Slugger In Good Shape After Pneumonia

Williams Back, But Bosox Lose Parnell Again

Condensed From Wire Reports

Ted Williams decided Monday to try it again. The Boston Red Sox slugger left Fenway Park after a brief hitting workout to join the club in Baltimore.

Williams missed the early part of the season due to a broken collarbone suffered on the first day of spring training in Sarasota, Fla.

Two weeks ago the terrific hitting outfielder went to bed with pneumonia and hasn't been in uniform since June 5.

The Sox are currently battling with Baltimore for control of the American League cellar and the presence of Williams should be a lift to the stumbling Bosox.

With the news of Williams, the Red Sox also learned that pitcher Mel Parnell had a sprain in the left forearm and would be sidelined a week longer. Parnell suffered a broken arm earlier in the year.

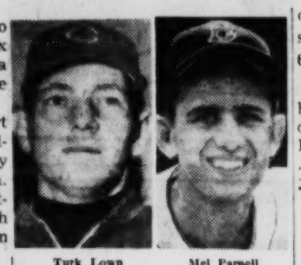

Turk Lown — Mel Parnell

RACING RESULTS: Quick Lunch won the featured at **Aqueduct** ($11.00) . . . **June Fete** took the top race at **Delaware Park** (No betting) . . . **My Truly Fair** won the featured at **Monmouth Park** ($9.00) as **Whence** ran second and **Faga-La** was third . . . **Algasir** topped the field in the **Rockingham Park** featured ($3.00) by whipping **The Epson** and **Noch Eins**. . .

GOLF—Fred Jones Jr. of Ohio State turned in a first-round 68 to take the lead in the National Intercollegiate golf tournament being held at Houston this week. . . . **Pat Lesser** begins defense of her National Intercollegiate Women's golf champion at Greensboro, N.C., Tuesday. . . .

BASEBALL: Paul Giel, All-America football player from the University of Minnesota and $50,000 New York Giant pitching property, gets his first chance in the big time next Monday night when the Giants play the Boston Red Sox in a charity game. Also the Giants announced the signing of 18-year-old **Ed Herstek**, an infielder . . . The Chicago Cubs sold relief pitcher **Turk Lown** to the Los Angeles Angels for an undisclosed sum . . . The Yanks at Detroit recalled left-handed relief pitcher **Bob Wiesler** from Kansas City. **Harry Byrd**, suffering from hives, returned to New York for treatment.

TENNIS—Former Atlantan **Donna Floyd** advanced in the Middle States' girls' tennis championships at Philadelphia over **Gloria Statos** of Allentown, Pa., 6-1, 6-1. . . . Third-seeded **John Cranston** of South Pasadena, Calif., ousted **Ellison Kelly** of Atlanta from the United State Lawn Tennis Association's Intercholastic championship at Charlottesville, Va., 6-1, 6-3.

BOXING—George Araujo will battle **Tony DeMarco** in the first outdoor boxing show at Fenway Park in three years on July 12. . . . **Joey Giardello** signed for a 10-round bout with **Billy Kilgore** in Philadelphia on July 7.

MISCELLANY—Dr. Buell C. Gallagher, president of the City College of New York, admitted the report that over a dozen CCNY basketball players were admitted to the school by fraud.

Legion Post 1 Beats Marietta

Don Sparrow hit two singles and Frank Applegate and Don Ford each hit a two-run triple Monday as Atlanta Legion Post 1 beat the Marietta junior Legionaires, 10-1, at Glenn Field.

Lamar Hamrick struckout two and walked four going the route for Post 1. Buster Gravitt got two of Marietta's three hits.

Marietta .....001 000— 1 3 2
Post 1, Atl. .....160 21x—10 8 2
McMillan, Brown (5) and Waddell, Cole (5); Hamric and Murphy.

Exchange Club, Civitans Triumph

The Buckhead Civitans pushed a run across in the bottom of the ninth to beat the Northside Kiwanis, 1-0, and the Buckhead Exchange Club outlasted the Buckhead Rotary Club, 2-1, in two Little League games played on the Bagley Park diamond Monday afternoon.

Buckhead Exchange 000 020— 2 6 0
Buckhead Rotary ...000 010— 1 1 3
Willis and McCravey, Phelps (6); Lesesne and Bowles.
Northside Kiwanis ...000 000—0 2 3
Buckhead Civitans ...000 001—1 2 1
Hill and Clark; Brown and Madison.

Electric Tools Need Fixing?

BLACK & DECKER
FACTORY BRANCH SERVICE STATION
Local Service on
Black & Decker, Van Dorn and Home-Utility Tools and Lectro-Saw Portable Saws.
• Fast FACTORY Service—Guaranteed
• Stock of Genuine Parts & Accessories
LAMAR 0431
316 Techwood Dr., N. W.

Haspel
REFRESHABLE® CLOTHES

Your very best deal for most sensible, smart, summer-weight wardrobe of them all . . . Haspel's famous "Refreshable" suits, now in greater, more exciting shade and style variations . . . a more extensive array of fabrics. From our large selection, you can choose two or three suits. Help yourself to a crisper, fresher appearance with more frequent changes.

Wash 'n' wear, Orlon-Cotton Seersucker, unlined 42.75

Wash 'n' wear, Dacron-Nylon Suits, sleeve lined 53.50

New Dacron-Rayon Cord Suits, Sleeve lined, 42.75

Sir Preme Nylon-Acetate Cord Suits, unlined 31.50

Washable Koala-Kloth Cotton Suits, unlined 31.50

Washable "Baby" Cotton Cord Suits, unlined 26.50

Washable Charcoal Denim Suits, unlined 26.50

Washable "Baby" Cotton Cord Trousers 8.50

PARKS-CHAMBERS
ESTABLISHED 1896
43 Peachtree at Five Points

Twin Bill Set For Mat Card

A double main event features Friday's mat card at City Auditorium with popular Verne Gagne meeting Art Nelson and southern heavyweight champ Fred Blassie paired with Jack Dillon.

An Australian tag match pits Red and Don McIntyre with the undefeated team of Bowery Boy Jack and masked El Toro. Tex Riley and Chief Big Heart clash in the opening 8:30 p.m. match.

Ken Rosewall Only Ace Troubled in Wimbledon

Trabert and Seixas Win Easily; Buddy Ager Wins in Five Sets

By STERLING SLAPPEY

WIMBLEDON, England, June 21 (AP)—The Wimbledon tennis championships got off to a fast start today with seeded sluggers from America and Australia blasting everything in sight.

Of all the top rankers, only little, unhappy-looking Ken Rosewall of Australia had big trouble. The soulful 19-year-old who is seeded third defeated Abe Segal of South Africa 7-5, 4-6, 8-6, 8-6, after a grim struggle.

America's picture-book tennis star—No. 1 seeded Tony Trabert of Cincinnati—whipped Britain's Paul Wooller 6-0, 6-2, 6-2. Handsome Vic Seixas of Philadelphia, the defending champion, had an even easier time, defeating Geoffrey Cass, Britain 6-1, 6-0, 6-1. The charmed spell which Wimbledon seems to have regarding the weather failed to hold and rain actually fell, although not much of it.

The rain, however, didn't cool Australia's Lew Hoad, No. 2 seed; Mervyn Rose of Australia, No. 5; Art Larsen, San Leandro, Calif., No. 6; Budge Patty, the seventh-seeded Yank who lives in Paris, Los Angeles or anyplace else a tennis tournament is going on, or Rex Hartwig of Australia, seeded No. 8.

The remaining four men's seeds won just the way they were supposed to, due to the sudden decision by Wimbledon to seed 12 instead of the traditional eight. The more seeds there are the weaker the opposition in opening rounds, therefore the hot shots have less chance of being upset.

Atlanta's Buddy Ager, an Oxford University student, bounced back after losing the first two sets to defeat H. F. Walton of Britain, 4-6, 3-6, 6-0, 6-3, 6-3.

Trabert, 23-year-old, 6-4 favorite to win, was one of the few players who bothered to smile when he flubbed a shot. Wooller held a brief 2-1 lead in the second set but that was his only moment of glory.

Against Seixas, Cass broke one service and that was about all the pleasure he got out of his visit to the center court.

Hoad, another of Australia's 19-year-old wonders, had too much of everything for Giorgi Fanchini of Italy whom he defeated 6-3, 6-2, 7-5.

Rose, a lefthander, won from Britain's Tony Mottram 6-1, 6-3, 6-3 to remove the host country's top entry.

The absence of good local players, however, doesn't seem to hurt Wimbledon as it would most any other tournament and at least 30,000 fans poured through the gates.

Nichols Hammers Capitol Homes

Rufus Nichols smashed out a double and three singles Monday afternoon as he led Capitol Homes to a 9-7 victory over Boulevard Heights Baptist in the Grant Park League. Joel Anglin of Capitol Homes also picked up two hits for three trips to the plate.

Solunar Fishing Guide

By JOHN ALDEN KNIGHT

The Major Periods are shown in boldface type. Those begin at the time shown and last for an hour and a half or two hours thereafter. The Minor Periods, shown in regular type, are of somewhat shorter duration.

	A.M.		P.M.	
June	Minor	Major	Minor	Major
22 Tuesday	10:50	4:45	11:25	5:10
23 Wednesday	11:35	5:30	....	6:55
24 Thursday	12:10	6:20	12:25	6:45
25 Friday	1:00	7:15	1:25	7:40
26 Saturday	1:55	8:15	2:25	8:40
27 Sunday	2:55	9:15	3:25	9:45
28 Monday	4:00	10:20	4:25	10:50
29 Tuesday	5:05	11:25	5:25	11:50
30 Wednesday	6:05	....	6:25	12:25

	A.M.		P.M.	
July	Minor	Major	Minor	Major
1 Thursday	7:05	....	7:25	1:20
2 Friday	8:00	1:45	8:20	2:10
3 Saturday	8:50	2:35	9:10	3:00
4 Sunday	9:35	3:20	9:55	3:45
5 Monday	10:15	4:00	10:35	4:25
6 Tuesday	10:55	4:40	11:55	5:05

Everywhere under the sun....

Always tastes a shade better!

It's made with Imported Botanicals

Only one gin is famous for the extra quality of vintage year Imported Botanicals. Only Hiram Walker, with the world's largest grain distillery, can make a gin of such delicate character. So brighten up your gin drinks this summer—make them a shade better with Hiram Walker's Gin.

10 to 1 you'll like 'em better made with

HIRAM WALKER'S GIN
DISTILLED LONDON DRY

90 Proof. Distilled from 100% American Grain • Hiram Walker & Sons Inc., Peoria, Illinois

Once you try it "over ice"...you're Sure

Put Seagram's 7 Crown to *the test*—the one real test for a whiskey. Try it "over ice" in a glass by itself. That's the way you will get its true taste—and truly, that taste makes you sure... you've found America's finest whiskey.

Say Seagram's and be Sure

SEAGRAM-DISTILLERS CORPORATION, NEW YORK CITY. BLENDED WHISKEY. 86.8 PROOF. 65% GRAIN NEUTRAL SPIRITS.

PEANUTS

SNUFFY SMITH

STEVE CANYON

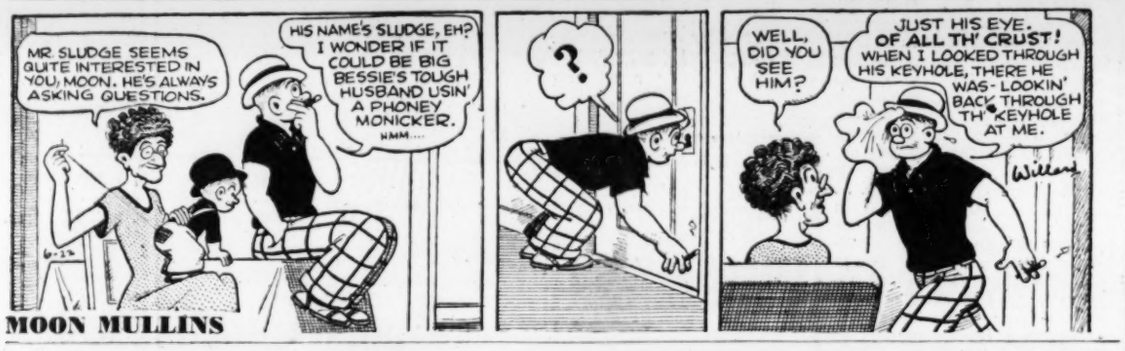

MOON MULLINS

WINNIE WINKLE

THE PHANTOM

JULIET JONES

BEN BOLT

(ADVERTISEMENT)

☆ SMART GALS GO FOR ☆ WILDROOT CREAM-OIL TOO! MILLIONS USE IT TO MAKE THEIR HAIR LUSTROUS ☆ SO EASY TO MANAGE

Ollie Reeves

A Rhyme a Day

"If your telephone conversation is prolonged, it is courteous to discontinue the conversation periodically and advise the other party you will call back."—Etiquette column quote.

When Alexander Graham Bell . . . forerunner of the "Tel and Tel" . . . first built his simple telephone . . . he could not possibly have known . . . how much his great invention would . . . affect us all, for bad or good.

The first ones hung upon the wall . . . and when a person made a call . . . he stood on tired and aching feet . . . and made his message short and sweet . . . then someone had a brilliant thought . . . and said, "I think somebody ought . . . to fix one so a man could sit . . . and rest and talk a little bit."

That did it! Now your wife and mine . . . can talk for hours while they recline . . . upon a sofa or a bed . . . and although what is being said . . . is not important they will chat . . . about a baby, dress or hat . . . the weather or a wedding date . . . and sometimes, they just sit and wait.

The next improvement they should make . . . is some contraption that would shake . . . 'em loose and snatch the thing away . . . when they have nothing more to say.*

*(The little woman never reads this stuff.)

MR. TWEEDY — By Ned Riddle

"Is there some place I can try them on?"

Goren ON Bridge

BY CHARLES GOREN

Neither vulnerable. South deals.

NORTH
♠ K 10 8
♥ J 8 6 2
♦ 8
♣ A K J 5 4

WEST
♠ J 7 6 5 2
♥ A
♦ 6 3
♣ Q 10 9 8 2

EAST
♠ Q 9 4 3
♥ 5 4 3
♦ 10 9 7 4 2
♣ 7

SOUTH
♠ A
♥ K Q 10 9 7
♦ A K Q J 5
♣ 6 3

The bidding:

South	West	North	East
1 heart	Pass	2 clubs	Pass
3 diamonds	Pass	3 hearts	Pass
4 no trump	Pass	5 diamonds	Pass
6 hearts	Pass	Pass	Pass

Opening lead: Ten of clubs.

It seems paradoxical that declarer could avoid a ruff by postponing the drawing of trumps.

Declarer in today's hand managed to execute a simple little safety play when he diagnosed that the defense was trying to obtain a ruff to defeat his slam contract.

The six heart bid was the height of soundness. After North's response of two clubs, South made a jump shift of three diamonds, forcing to game and immediately suggestive of a slam. North was well primed to head toward slam but temporized momentarily with a return to three hearts, awaiting further information from partner. With hearts established as trumps, South took the precaution to check for aces, for North might have a very good aceless hand. When it was established that the enemy held only one ace, South resolved the issue then and there.

After listening to South's vigorous bidding, West concluded that a spade lead held forth no prospect for the defense and decided to play upon the theory that South, in addition to hearts and diamonds, had at least two cards in his partner's suit. This would make it highly likely that East could obtain a second round ruff in clubs or conceivably the damage might be done on the first round. He therefore led the 10 of clubs. Declarer suspected the enemy plot, tho he could not tell from which side the ruff impended. An immediate trump lead would be fatal if the player with the long clubs held the ace of trumps. So declarer cashed the ace of spades, ruffed himself into dummy with a second round of diamonds and discarded his remaining club on the king of spades. Now came time for the trump lead.

West was in with the ace of hearts but realized that the club ruff was not available.

Deaths from the plague in India were reduced from 41,745 in 1947 to 1,007 in 1952 and officials believe there has been a further reduction in subsequent years, although the figures have not been tabulated.

The one word that means quality mineral oil to more millions than any other...

Nujol

GENTLY RELIEVES ORDINARY CONSTIPATION

TODAY'S CROSSWORD PUZZLE

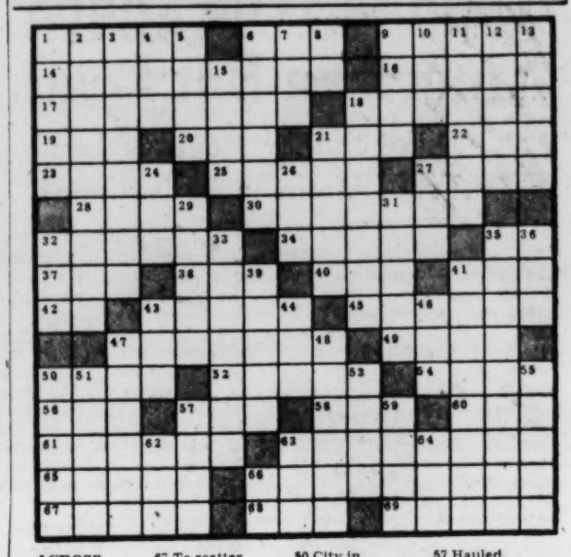

ACROSS

1 Banquet.
6 Falsehood.
9 Ancient Irish writing.
14 Censor a book.
16 Divinity.
17 Apertures.
18 Vegetable.
19 Mink stole.
20 Silence.
21 Vehicle.
22 Draw from.
23 Flutter.
25 Male voice.
27 Inter.
28 Sew.
30 Expands.
32 Touch lightly.
34 The present.
35 Exclamation.
37 Decay.
38 Surmount.
40 Dress fabric
41 Frozen water.
42 At or within.
43 Rime.
45 Mariners.
47 Boiled.
49 Tastes.
50 Spotted.
52 Narrow streets.
54 Delicate fabric.
56 Insect.
57 Condensed moisture.
58 Fish eggs.
60 Guided.
61 Severe reply.
63 Stealing.
65 Girl's name.
66 Awe.
67 To scatter.
68 Female sheep.
69 Presses.

DOWN

1 Put in possession: law.
2 Forcible ejection.
3 Kind of medicine.
4 Heavenly body.
5 Neat.
6 Wearied.
7 Possessive.
8 Exist.
9 Scent.
10 To Obtain.
11 Gap.
12 Oil of roses.
13 Near-sightedness.
15 Small fly.
18 Shows off.
21 Pigment.
24 Appendage.
26 Insect egg.
27 Turkish governor.
29 Measure.
31 Woven strips
32 Away.
33 Little root.
35 A turning sour.
36 Chicken.
39 Cry of chagrin.
41 Piercing
43 Nourished.
44 Nine plus one.
46 To be ill.
47 Bird dog.
48 To deduce.
50 City in France.
51 Lifeless.
53 Mere.
55 Moves gradually.
57 Hauled.
59 Light tan.
62 A unit.
63 Not many.
64 Pronoun.
66 Regarding.

R	U	S	T	I	C		C	E	S	S		E	R	A
E	N	T	I	C	E		A	N	E	W		R	A	P
E	L	A	T	E	D		P	A	R	A	S	I	T	E
F	I	G		S	E	D	I	M	E	N	T			
E	Y	E	S		D	O	T	E	D		E	A	T	S
R	E	D	A	N		P	A	L		C	A	R	O	L
			R	E	G	E	L		R	E	T	I	R	E
P	R	O	C	E	E	D		D	E	B	I	D	E	D
B	E	L	L	A	C	E		G	R	E	E	T		
A	N	I	S	E		S	A	I		S	E	D	A	N
M	O	O	T		S	I	R	E	S		S	A	M	E
			I	M	P	E	N	D	E	D		S	P	A
P	E	R	C	E	I	V	E		L	U	S	H	E	R
R	A	Y		A	C	E	R		A	D	V	E	R	E
O	L	E		M	E	S	S		N	E	E	D	E	D

Solution to Yesterday's Puzzle

SUMMER Beauty brought indoors with "WEATHER-KING" JALOUSIES

"WEATHER-KING" Glass Jalousies

- Heavy Extruded Aluminum Frames
- Clear or Obscure Glass Louvers
- Built-in Insect-proof Aluminum Screens
- Easy Operating Inside Controls
- Water-tight and Weather-tight Construction
- Up to 36 Months Payment Plan Manufactured, Installed and Guaranteed by

GEORGIA TENT & AWNING CO.
Serving Atlanta Folks for Over 25 Years
228 MARGARET ST.
ATLANTA, GA. CY. 7551

Over 50% more clothes capacity!

THAN MANY OTHER AUTOMATICS

BIG CAPACITY FOR BIG MONDAY WASHES—PLUS G-E WATER SAVER CONTROL FOR SMALL "IN-BETWEEN" WASHES

because...

The G-E has a bigger tub and uses enough water to keep the clothes submersed in suds throughout the washing! King Size capacity is ideal for big-Family washes. You actually save water when you are able to wash fewer full-capacity loads.

AUTOMATIC WASHER
MODEL WA450

WAS $299.95
NOW $259.95

- Gets the dirt out — with famed G-E Activator® Washing Action.
- Keeps dirt out — with "float-away" rinse and overflow drain.
- Completely automatic— flexible control for new "miracle" fabrics.
- Clothes washed individually — never tangled or matted.
- Smooth-surfaced Activator — cannot snag delicate fabrics.
- Finest spin-drying—rinse water never strains back through clothes.

BRING YOUR DIRTY CLOTHES IN AND LET US PROVE IT!

KITCHEN SPECIALTY CO.
1845 PEACHTREE RD. EL. 7326

The Worry Clinic

By DR. GEORGE W. CRANE

Drinkers Should Pay More for Insurance?

Bill W., 45, is an insurance executive.

"Dr. Crane, a new idea has recently sprung up in automobile insurance," he told me.

"We have found that the drinking drivers cause an abnormal percentage of accidents.

"So a new policy is now being written to reward the nondrinker. If a person is thus a teetotaler and never touches alcohol, we give him a lower rate, which may amount to almost 25 per cent less.

"Don't you think this is a fair deal? Why should the nondrinker, who is a safer driver, be forced to pay for the greater hazards of the drinker?"

INSURANCE PSYCHOLOGY

It is obviously unfair to penalize the sober driver by forcing him to pay the same insurance premiums as the alcoholic who causes most of the accidents.

And we might extend that same sensible thought into the realms of fire insurance, as well as health and life insurance, too.

For most of the fires are caused by smokers, who absent-mindedly fall asleep in bed with a lighted cigarette.

Or they toss a burning cigar but or cigarette into the gutter or even into waste baskets full of paper.

So the nonsmoker should be rewarded for his sensible conduct by being granted a cash discount on his fire insurance premium.

For it is eminently fair that the fellow who causes more of the fires should be compelled to pay for that greater damage by a higher rate on his fire insurance policies.

PENALIZE THE BAD.

The same reduction should also be extended to health and life insurance policies. For it is a medical fact that smokers are far more likely to have cancer, heart trouble, Buerger's disease, high blood pressure and many other medical ailments.

So insurance rates should be set accordingly. Obviously, a man should have the right to smoke or not smoke.

But if he DOES smoke, and thereby deliberately shortens his life, then the nonsmoker should not be compelled to pay higher insurance premiums to support the smoker's widow and children.

The essential principle in law is that the good should be rewarded and the bad, penalized.

So here is a big field for some smart insurance executives. Just follow this idea that is now being adopted with reference to auto insurance.

Give lower premiums to the nonsmokers, nondrinkers and to the slender folks.

THEY'LL DO IT EVERY TIME

By HATLO

KEEP WELL

DR. THEODORE R. VAN DELLEN

Diabetes Victim Learns To Live With Disease

Jim was 36 when he developed diabetes. The disease "ran in his family" and he knew more about it than does the average person.

His story is typical of so many others.

Over the previous three years, Jim had gained weight and the additional food he ate created a strain on a pancreas that was destined, through heredity, to fail. He became suspicious that something was amiss, when he began losing weight even though his appetite had improved and he was eating more food.

Jim's father suggested that his son see a physician because he had gone through the same experience some 15 years ago.

Dr. Roberts weighed Jim and measured his height. He inquired about his physical activity and then proceeded to plan a diet. Insulin was to be omitted for the time being as a dietary regimen was to be tried first. Within 10 days it was obvious that diet alone was inadequate. The original symptoms persisted and the sugar content of the blood and urine remained at a high level.

A tentative dose of insulin was decided upon and during the next two weeks, Dr. Roberts kept close tab on Jim's condition. Every other day tests were made and the amount of insulin was increased slowly until sugar disappeared from the urine.

Jim's hardest job was to give himself injections of insulin. After all, no one likes to stick himself with a needle, yet he figured that if others could do it, so could he. Furthermore, if his life depended upon insulin, he did not want to become dependent upon others to give the "shots."

Initial injections were given in the physician's office where the patient practiced on foam rubber, and then upon himself.

He discovered that the sharper the point, the less pain and instead of discarding dull needles he learned to sharpen them.

He also was taught how to test his urine for sugar and make a daily record of the results. He was advised to read books on diabetes because the more he knew about the disease, the easier it would be to take care of himself. He learned to recognize the danger signals of diabetic acidosis, and what happened when he took too much insulin.

ADVERTISEMENT

Nagging Backache Sleepless Nights

Often Due to Kidney Slow-down

When kidney function slows down, many folks complain of nagging backache, headaches, dizziness and loss of pep and energy. Don't suffer restless nights with these discomforts if reduced kidney function is getting you down—due to such common causes as stress and strain, over-exertion or exposure to cold. Minor bladder irritations due to cold or wrong diet may cause getting up nights or frequent passages.

Don't neglect your kidneys if these conditions bother you. Try Doan's Pills—a mild diuretic. Used successfully by millions for over 50 years. It's amazing how many times Doan's give happy relief from these discomforts—help the 15 miles of kidney tubes and filters flush out waste. Get Doan's Pills today!

PRIOR TIRE CO.

"EASY OUT" ICE TRAYS

ICE CUBES OUT IN A JIFFY!

ONLY 99c

REGULAR $2.25 VALUE

Only $3.00 A Week

8.1 CU. FT. PHILCO REFRIGERATOR $199.95

$75.00 TRADE-IN! ON YOUR OLD REFRIGERATOR IF IN OPERATING CONDITION ON THIS PHILCO AUTOMATIC DEFROST REFRIGERATOR

NO MONEY DOWN If your old refrigerator is in operating condition Only $3.50 Per Week Offer Limited, Hurry!

ASK ABOUT PRIOR'S METER BANK PLAN

REGULAR PRICE $299.95
LESS TRADE-IN $ 75.00
YOU PAY ONLY $224.95

Don't Cuss... Phone Us!

PRIOR TIRE CO.

PEACHTREE and PINE STS. WAlnut 8866

WISE PEOPLE KNOW Journal-Constitution WANT ADS GET RESULTS

KEEP MOUTH HAPPY!

Freshen your taste

Chew Wrigley's Spearmint Gum. Enjoy lively spearmint flavor. Cools your mouth — sweetens breath. Get a few packages today.

CHING CHOW

FRIENDSHIP IS NOT A FRUIT FOR ENJOYMENT ONLY - BUT ALSO AN OPPORTUNITY FOR SERVICE -

...and it costs so little —tastes so good!

WRIGLEY'S SPEARMINT CHEWING GUM

Refreshing • Delicious

AH249

Come to HEARING AID CENTER with your Hearing Aid Problem

STOP STRAINING HEAR WITH EASE

3 BASIC TYPES!

A free demonstration will prove which of 3 basic types of Audivox hearing aids is right for you. No obligation.

NOTE: The transistor is a development of the Bell Telephone Laboratories.

audivox SUCCESSOR TO Western Electric HEARING AID DIVISION

- TINY BUT POWERFUL
- NO VACUUM TUBES
- NO "B" BATTERY AND THE ECONOMY IS AMAZING

Audiphone Co. of Atlanta
JOHN B. WHIDBY, Mgr.
260 Peachtree St., N. W. AL. 1538
DAILY 9-5—SAT. 9-1

N. Georgia Methodists Open 88th Annual Meet

By LAURA BARRE

The 88th annual meeting of the North Georgia Methodist Conference opened at Wesley Memorial Church Monday night with a memorial service honoring four ministers and eight ministers' wives who have died since last year's conference meeting.

Speaker at the service was the Rev. Frank Moorhead, pastor of the First Methodist Church, LaGrange.

Rev. Moorhead

Those honored at the services were the Rev. Julian C. Callaway Jr., the Rev. Thomas M. Elliott, the Rev. J. E. Holbrook, the Rev. John T. Robins, Mrs. Lee Allgood, Mrs. J. A. Chastain, Mrs. Frank Eakes, Mrs. Clement T. Ivey, Mrs. A. F. Nunn, Mrs. J. T. Fendley, Mrs. Frank G. Spearman and Mrs. Walter W. Watkins.

Following the memorial service, Holy Communion was administered by the Rev. Charles Boleyn, Milledgeville; the Rev. Harry Lee Smith, Rome; the Rev. Hamby Barton Jr., Oxford; the Rev. Frank Crawley, Griffin, and the Rev. V. L. Bray, Atlanta, pastor of the host church.

An estimated 800 lay and ministerial delegates attended the opening service.

Conference business sessions will begin at 9:30 a.m. Tuesday. Tuesday's schedule includes the composite report of the 10 district superintendents in the conference, to be presented by the Rev. D. L. Hagood, superintendent of the Rome district; an address by Dr. Edward McLellan of London, England, and a devotional message by Bishop Arthur J. Moore of Atlanta, who will preside at the conference.

Reports by Conference Lay Leader Walter Richard of Atlanta; Mrs. Stewart Colley of Grantville, president of the Woman's Society of Christian Service and Conference Statistician E. H. Blackburn of Athens are also scheduled.

The conference will last through Friday.

Mrs. Hanson Named Randolph-Macon Trustee

Mrs. Howell Ross Hanson of Atlanta, president and secretary of the Atlanta Biltmore Hotel, has been named a member of the board of trustees of Randolph-Macon Woman's College in Lynchburg, Va.

Mrs. Hanson

William F. Quillian, president of the college, said her formal election to the board will be Oct. 22.

He said as a board member Mrs. Hanson will make "a significant contribution to Randolph-Macon and thus to the cause of Christian higher education and to the life of this nation." She is an alumna of Randolph-Macon.

Mrs. Hanson also has been elected to the official board of St. Mark Methodist Church in Atlanta, and she will begin her 1954-55 term in office July 1. Her election to the church board was announced by the Rev. John B. Tate, pastor. Mrs. Hanson was named Atlanta's "Woman of the Year in Business" for 1953.

SUMMER SCHOOL
GEORGIA MILITARY ACADEMY
June 21st through Aug. 13th
Classes offered in Junior and secondary schools. Work in reading clinic for those who need it. For information, phone CAlhoun 8881 or visit the school at College Park.

Use Journal-Constitution Want Ads

DELICIOUS
LUNCH OR DINNER
60c to $1.00
In One of Our AIR-CONDITIONED DINING ROOMS
FREE PARKING
The PICKRICK
891 Hemphill Ave., N. W.

IMPORTANT NOTICE

Central of Georgia Rwy. will effective June 27, 1954, change MAN O' WAR trains schedules as follows: Train 20 will leave Atlanta 10:30 AM instead 11:30 AM, arrive Columbus 1:15 PM instead 2:15 PM. Train 18 will leave Atlanta 6:50 PM instead 6:45 PM, arrive Columbus 9:35 PM instead 9:30 PM. Train 17 will leave Columbus 7:00 AM instead 8:00 AM, arrive Atlanta 9:45 AM instead 10:45 AM. Train 19 will leave Columbus 3:10 PM instead 3:00 PM, arrive Atlanta 5:55 PM instead 5:45 PM. Corresponding changes intermediate stations.

CENTRAL OF GEORGIA RAILWAY

NOW—Southern's Famous Quality
RE-UPHOLSTERING
and Custom-Made SLIP COVERS
Over 200 fabrics for your selection. Southern's Guaranteed Workmanship gives you furniture that's actually "Better-Than-New!"

2-Piece Suite As Low As $59.50 EASY TERMS!
Including All Labor and Materials. Add $20 for Complete Rebuilding.

FREE! with your order This Lovely 2-Pc. Imported Silverplated TABLE LIGHTER

Dial Now A-L-L N-E-W
(AL. 5639) Anytime, Day or Night

SOUTHERN Upholsterers
Over 25,000 Satisfied Customers
Division of Southern Furniture Service
51 Mangum St., S. W.

Griffin Rips 'Equality' as Red Doctrine

Gubernatorial Candidate Marvin Griffin Monday night said, "Communists are mouthing the false doctrine of social equality in lands they covet and seek to master."

Speaking to the Lions Club at Newington, Griffin said, "A vigorous campaign against these poisonous enemies of our people is in order."

"Elect the right people to office and our institutions can and will be preserved," he added. Griffin was presented by Richard Bramblett of Newington.

Other political developments found a "Thomas County Tom Linder for Governor Club" organized at Thomasville. Henry P. Russell Jr., farmer and stockman, was elected chairman at the dinner attended by 25 persons. Joe Higgins, Thomasville construction manager, was named secretary-treasurer. The club will lead a motorcade to Hazelhurst July 3 when Linder launches his campaign.

Gubernatorial Candidate Fred Hand will address a civic club at Cuthbert Tuesday.

Rep. John Greer, candidate for lieutenant-governor, will address the Decatur Civitan Club Tuesday.

In another development Robert Noland of Douglasville qualified with the State Democratic Committee for solicitor general of the Tallapoosa circuit.

at Sterchi's

$1 DELIVERS YOUR G.-E. FAN!

HOME FAN
17.95
Powerful 10" self-aligning blades mounted on rubber for quiet operation. Oscillating.

Will not distort or interfere with TV picture

FLOOR CIRCULATOR
64.95

Two fans in one for whole-room cooling. Cool air swirls from wall to wall, from floor to ceiling. Safety design. Can be used year-round as hassock, table or TV seat.

Will not distort or interfere with TV picture

NEW 20" AUTOMATIC WINDOW FAN

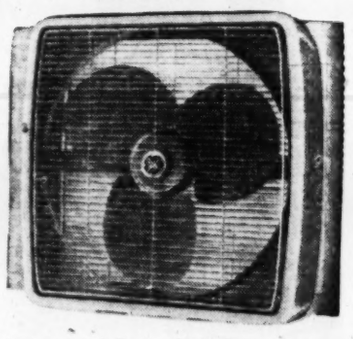

Fully Automatic! Extra Quiet!
Set thermostat control for comfort you like best. When hot, fan turns itself ON! When cool, fan turns itself OFF!
69.95

Will not distort or interfere with TV picture

All Purpose Fan
34.95

G-E ALL-PURPOSE FAN gives bigger, broader air stream. More powerful than an ordinary 12-inch fan. Has safety design. For window, table, floor or wall.

Will not distort or interfere with TV picture

No Easier Terms Than Sterchi's!

Sterchi's
116 WHITEHALL ST., MA. 3100
At All Georgia Stores
Athens, Dalton, Macon and Rome

EXTRA!
EXTRA!
EXTRA-DRY!
the wonderful gin you'd expect from Schenley

Schenley Gin

makes the flavor last to the bottom of your glass

DISTILLED FROM 100% GRAIN NEUTRAL SPIRITS. 90 PROOF. SCHENLEY DISTR., INC., N. Y. C.

Don't miss it!

Get the one and only Summer-Formula Gulf No-Nox gasoline, with Evaporation Control! Specially made to give peak performance in all your hot-weather driving.

Action PROOF of extra power

Millions of TV viewers have seen this demonstration from start to finish—on Gulf's popular "Life of Riley" show.

Remember: The part of any gasoline that evaporates first is *extra-high octane.* Guard that vital power part—get Summer-Formula Gulf NO-NOX, specially made to resist hot-weather evaporation.

1. Test car "twins" are expertly tuned—one for top performance on Gulf NO-NOX, the other for best possible performance on a regular gasoline.

2. Showdown hill test: When the going is easy, gasolines may seem pretty much alike. But not on this hill! Within yards, Gulf NO-NOX proves its superiority.

3. Remember this picture

Here's graphic proof that there is a big difference in the amount of knock-free power your gasoline dollar can buy. From now on—for the extra power that makes your driving smoother, and *safer*—stop in at the Gulf sign and fill up with Summer-Formula Gulf NO-NOX!

Stop at the Gulf sign for the one and only

Summer-Formula GULF NO-NOX

The Gasoline with Evaporation Control

TV HIT: Don't miss "Life of Riley." See your paper for time and station.

Statewide Coverage

THE ATLANTA CONSTITUTION

Metropolitan Atlanta News

TUESDAY MORNING, JUNE 22, 1954

Board Votes Doubled Sanitary Tax for '55

Extra $1.1 Million Will Make Operations Self-Sustaining

By HERMAN HANCOCK

Atlanta's aldermanic board Monday voted to double sanitary taxes beginning next year to provide an additional $1,100,000 annually to make sanitary operations self sustaining. The increase will enable the city to reinstate water bill discounts, which were suspended for the year 1954.

Vote on the sanitary tax hike was 12 for and two against, with aldermen Douglas Wood of the Fourth Ward and Wayne Blanchard of the Sixth casting the dissenting ballots. Blanchard demanded that two collections a week be provided all Atlantans. At the present time some Negro and a scattering of white areas get only one collection weekly.

Finance Committee Chairman Ralph Huie presented the proposal, which had the backing of Huie's finance group. He said a study revealed no new sources of revenue are now available and argued that sanitary operations should be financed by a levy sufficient to sustain costs. He also contended that other specific services should be similarly financed.

ONLY RELIEF SEEN

Huie said 77 per cent of the total 1954 city budget is comprised of "fixed expenses" such as salaries, pensions, etc. City Atty. Jack Savage pointed out that existing charter or other limitations bar the city from levying additional taxes such as sewer, automobile, sales or payroll taxes, and that the sanitary tax hike seems to provide the only immediate avenue for relief.

The alderman referred to the Sixth Ward delegation a proposal to permit the Red Cross to construct southeastern headquarters on a nine-acre plot on Monroe drive, NE, near Wimbledon road. The plan had the approval of the Municipal Board of Adjustment, but Alderman Wayne Blanchard insisted it be referred. Estimated cost of the outlay is $700,000.

The alredmen also:

1. Set up $8,500 to install lighting on Northside drive, NW, between Bankhead and North avenue. Ald. John White, chairman of the Electric Lights Committee, was author of the proposal. The money will be taken from excess money set up to light the south leg of the expressway.

NEW ATTORNEY POST

2. Sent to the Municipal Planning Board a petition by residents of Techwood drive, NW, between 14th and 16th streets, to rezone both sides for business use.

3. Established another post as associate city attorney and the position of legal stenographer, with the $10,128 annual cost to be paid from bond funds. The joint Atlanta-Fulton County Bond Commission has approved the proposal.

4. Congratulated Fulton County on its upcoming 100th birthday celebration beginning Sept. 27 and offered City cooperation. Ald. Wood was author of the measure, which directed that copies be sent Fulton officials and Ivan Allen Sr., chairman of the Centennial Committee.

Slots, Liquor Seized in Raid at Club

Four slot machines, a pinball machine and a quantity of liquor were seized Monday in a raid on a fashionable north Fulton County supper club by investigators from the office of Criminal Court, Solicitor John I. Kelley said.

G. A. Carter and C. R. Little, who conducted the raid on the River Ridge Supper Club, located between Sandy Springs and the Chattahoochee River, said they arrested Mrs. Evelyn Ott, 28, of 2633 E. Wesley Ter., NE. Mrs. Ott was placed under $2,500 bond on charges of possessing slot machines and under $1,000 bond on a charge of possessing whisky, records showed.

PHONES CLUB

Carter and Little said a man who identified himself as Matthew (Mickey) Bartula, operator of the club, telephoned while they were there. They said they invited the caller to come to the club.

They quoted him as saying, "You don't think I'm going to come down there and let you lock me up."

A lookout was broadcast directing that Bartula be arrested on charges of possessing slot machines and nontax-paid liquor, the investigators said.

Little and Carter said they visited the club three weeks ago and noticed the pinball machine, a bingo-type game in which the player has a chance of parlaying a 10-cent play into as much as $30.

RUBBER MATS

When they returned Monday, they said, they noticed imprints upon rubber mats spread over two tables similar to those which would be left by slot machines. They located the machines—one 10-cent play, two 25-centers and one 50-center—hidden in the attic, the investigators said.

Bartula, a native of Manchester, N.H., was quoted by investigators as saying he rented the club recently at $10,000 per year with an option to buy at the end of 10 years, and "needed the machines to make the venture pay."

In addition to the machines, investigators said, they found a pint on nontax-paid whisky in a half-gallon fruit jar, another jar and a pint bottle that smelled of corn liquor, and 24 bottles with pouring caps on.

Staff Photo—Floyd Jillson

GET AWARDS FOR CIVILIAN DEFENSE WORK
Carden Jr., Forrest Park and Fred Boswell, Atlanta

Civil Defense Honors Atlanta's Volunteers

Certificates of commendation for 100 hours of volunteer service in the Civil Defense program were awarded Monday night to 41 persons in the Atlanta area and three persons received certificates for "exceptional service."

the Atlanta metropolitan area of Civil Defense, said this was the largest number of persons to receive such awards in this area since the Civil Defense program was reactivated in 1950.

Awarded commendation certificates for 100 or more hours' volunteer service were:

ATLANTA: Wellborn Ellis, emergency welfare service chief; Fred Boswell, evacuation sites selector; Leonard L. Young, emergency welfare service; Clarence Cook, Don Brannen, John H. Caml, Harry Draughon, A. D. Jones, Herbert Landers, Leonard Parker, Joseph Strange, Thomas Taylor, J. D. Tidwell, Jesse Turner, Harold Smith, Poul Ivey, Paul Kight, Mrs. Helen Pate, Mrs. Florence Stewart and Miss Martha Edge.

MARIETTA: Mrs. Elgman Tumlin, Mrs. Francis Kelly, Mrs. Regina Rambo Renson, Mrs. V. J. Malnoske and Fire Capt. Vartow C. Adair.

CLAYTON COUNTY: Mrs. Noel J. Denton, Jonesboro; Mrs. John A. Suder (over 300 hours), Jonesboro; Mrs. O. H. Loyd, Jonesboro, Mrs. Mary K. Singleton, Jonesboro; B. C. Corbett, Mountain View; W. L. Bersch, Forest Park; Mrs. R. A. Carden Jr., Forest Park; Wm. Guice, Forest Park; Mrs. Betty Kilpatrick, Riverdale, and Mrs. Lawrence W. Ferriens, Jonesboro.

COBB COUNTY: George Harden, Smyrna; Mrs. George Hardin, Smyrna; Mrs. H. A. Allen, Austell; Mrs. J. M. Foster, Austell, and Mrs. Julius Davis, Smyrna.

DeKALB COUNTY: Fire Capt. J. B. Gray, Decatur.

Won't Yield On M'Carthy, Flanders Says

WASHINGTON, June 21 (AP) — Sen. Ralph E. Flanders (R-Vt.) served notice today he will force Senate action before the end of the session on his move to strip Sen. Joseph R. McCarthy of his key committee chairmanship. He set a deadline of July 15.

Flanders, who has accused the Wisconsin Republican of "contempt" of the Senate, told a news conference his move is "very much alive" despite its referral to the Senate Rules Committee.

He said he has received "many expressions of support" from both Republican and Democratic senators and has "not been discouraged" from pressing his plan in "casual" talks with administration officials.

He refused, however, to name any of his supporters, declaring, "I'm not saying who's who."

Senate Republican leaders have made no secret of their hope that Flanders' resolution will remain buried in the Rules Committee until the end of the current session. They have acknowledged, however, that Flanders can launch a similar move which might force some kind of showdown vote if the rules group fails to act.

At the urging of Senate GOP leaders the resolution was referred to the Rules Committee. Chairman William E. Jenner (R-Ind.) has said he does not think his group will have time to act this year on this and another anti-McCarthy resolution by Sen. Herbert H. Lehman (D-N.Y.).

Ex-State Aide To Provide Data On Hoffman Cash

TRENTON, N.J., June 21 (AP)—State Atty. Gen. Grover C. Richman Jr. said today he will question a former state treasurer in connection with the self-admitted manipulations of the late Gov. Harold G. Hoffman.

Richman declared he wanted to ask Walter T. Margetts about a $300,000 deposit made in 1949 in the South Amboy Trust Co., a bank Hoffman headed.

The amount was said by Richman to be in addition to $300,000 Hoffman confessed embezzling from the bank in a letter to his daughter opened after his death on June 4.

Auto Crash Kills Porterdale Man

Constitution State News Service

PORTERDALE, June 21—Robert William Prince, 46, of Porterdale was killed and two other persons injured Monday in a head-on crash of two cars near Porterdale, the State Patrol said.

The crash occurred at 6 p.m. a half mile south of Porterdale on Georgia Highway 162 in Newton County.

Names of the injured were not immediately available.

Spy Hunt Blots Threat of Attack; McGill Warns

COLORADO SPRINGS, Colo., June 21 (AP)—Ralph McGill, editor of The Atlanta Constitution, warned today that Americans have become so accustomed to looking for internal subversion that they often forget the Communist threat from abroad.

Moreover millions of Americans believe all we must do to be safe is to withdraw behind the nation's boundaries, McGill declared.

The editor addressed the opening session of a week-long Ground Observer Corps seminar at Colorado College. Sixty air defense filter center commanders are meeting under Air Defense Command auspices.

"We must tell the people that an attack can come, and may come, and it will come unannounced," McGill said. "We are so used to looking under the bed that we forget sometimes to look at the sky, and the threat of a catastrophic attack has increased more rapidly than we have developed measures to combat it."

Right-of-Way Bond Fund Ready

The Fulton commission Monday approved allocation of $150,000 in bond funds to the City of Atlanta to buy right-of-way for widening Piedmont road to take care of expressway traffic.

The commission agreed to hand over the money as soon as the city is ready to buy the property.

Boys State Candidates Find Races Wide Open

Political activity was hot and heavy at Georgia Tech Monday as the 12 mythical cities of Boys State elected their officers.

It was the first official election at the American Legion-sponsored school of citizenship and politics which is held here every year. In crowded closed room sessions (but without cigar smoke) the two political parties—the Nationalists and Federalists—began to take shape early in the day.

The 290 Boys State citizens from all over Georgia held party conventions, elected the mayors, city councilmen and recorders from the 12 cities of the state, then settled back to the bigger business of preparing for county and state elections.

NEW SYSTEM

There is a change this year from the way the state has been governed since its beginning in 1940. In past years the political parties elected one candidate for each of the state offices. This year the races are wide open. Any candidate who can secure 20 signatures of members of his party can run for office. The candidates for the final election will be selected in primary elections. The top offices are governor, lieutenant governor, secretary of state, state treasurer, attorney general, comptroller general, state superintendent of schools and seven Supreme Court justiceships.

Robert Joiner, director of Boys State, explained that the system was changed this year to conform with the way things are done in Georgia. (It also appeared likely from the interest of several potential governor candidates that the race at the Flats may be almost as crowded as Georgia's gubernatorial race.)

The 28 American Legionnaires who are acting as counselors in this session will also pick two boys on the basis of individual leadership to attend Boys Nation in Washington, D.C., the last week in July.

HEAR TALKS

Tuesday, the citizens of Boys State will attend lectures on the operation of county government to be given by Scott Candler of DeKalb County (on the one-man commission system) and Tom Camp of Fulton County (on the three and five-commissioner systems). Afterwards the political campaigns will begin in earnest for county elections.

Monday the big news at Georgia Tech, which provides dormitories, athletic fields and equipment and other facilities for the annual gathering, was election of city officers. Newly named mayors of 12 towns were Ted Denney of Newnan, Davey Wilkes of Savannah, Sam Folkes of Atlanta, Eugene Stripling of Albany, Wallace Keeble of LaGrange, Michael Young of Clayton, Gene Broome of Griffin, Ace Adams of Douglas, W. B. Carroll of Statesboro, Roswell Walburn of LaGrange, Norman Collins of Manchester and DeSales Pickney of Savannah.

TAKE OFFICE

They took office immediately and will conduct their "cities" until Friday. Included in their activities will be daily courts for those who are accused of breaking the rules.

Others elected in Monday's race were:

Recorders: Douglas Williams, Crawfordville; Plato S. Rhyne, College Park; Mac Moran, Manchester; Jimmy Burchet, Commerce; Bobby Burns, Barnesville; Lowell Taylor, Adel; David Scroggins, Atlanta; Maurice Kennedy, Camilla; Doug Patterson, Gainesville; Bill Van Landingham, Savannah; Tommy Sessions, Atlanta, and Robert Scudgins, Rossville.

City Councilmen: Vyrlin Smith, Douglas; John Reynolds, Augusta; Lewis Reeves, Clayton; Gene Peltso, Hapeville; Louis Owen, Gay; Darrel Lynch, Savannah; Glover Sewell, Newnan; Virgil Reed, Toccoa; Robert B. Tucker, Augusta, and Jim Standard, Griffin.

Jimmy Doe, Griffin; Jimmy Bowman, Macon; Wendell Perret, Cochran; Jerry Huie, College Park; Jimmy Nelson, Atlanta; William Harrison, Perry; Tony Hamlin, Macon; Jim Strickland, Daisy; James Pethel, Gainesville, and Bill Titgemeyer, Savannah.

Jerry Nunn, Commerce; Ed Wilkie, Savannah; Dink Vaughn, East Point; Billy Boswell, Newnan; Donald Newsmith, Quitman; Sam Willis, Warner Robins; Jerry Durand, Atlanta; Charles Giddens, Macon; Ed Rogers, Marietta, and Donny Lane, Butler.

Kuel Wade, Jackson; Bill Syrickland, Savannah; William Strickland, Thomaston; Emory Lewis, Albany; J. W. Wilson, Dahlonega; Ben Hutchinson, Hapeville; Bill Owen, Woodbury; Manley Gaines, Macon; Doug Oliver, Winder; J. L. Knight, Douglas, and Michael Glenn, Atlanta.

Kenny Britt, Decatur; Herbert Schulte, Chamblee; Bobby Wight, Cairo; Mahion Barlow, Tifton; Mitchell Jones, Eastman; Bills Bodenhammer, Ty Ty; Sonny Mims, Quitman; Bobby Bush, Augusta; Billy Edwards, Atlanta; Walker Johnson, Newnan; Henry Hicks, Alpharetta; Harvey Crowe, College Park; Clarence Torrance, Atlanta; Julian Brown, Monroe, and Bobby Brown, Griffin.

Traffic Chief Grounds Self After Wreck

Traffic Police Supt. T. J. Sikes Monday began riding the trolleys like any other commuter.

Sikes was grounded—at his own request—from driving city-owned vehicles following a minor auto accident Saturday on Jackson street near Cain street, NE.

A rule of the department stipulates that any officer involved in a chargeable accident be barred temporarily from driving city-owned autos. Several other superior officers and a number of patrolmen have been grounded recently.

Chief Herbert Jenkins said the accident amounted to very little—that Sikes started to pull around a bus and was crowded by an oncoming vehicle, causing the right rear fender of the patrol car to scrape the bus. Damage was listed at $15.

"Sikes insisted that the accident was chargeable and that he be treated like everyone else," Jenkins said.

Sikes, who has the responsibility of keeping traffic moving over the 134-square-mile Atlanta area, agreed there are certain advantages in being a plain commuter.

"You just sit back and let someone else worry about traffic," he said.

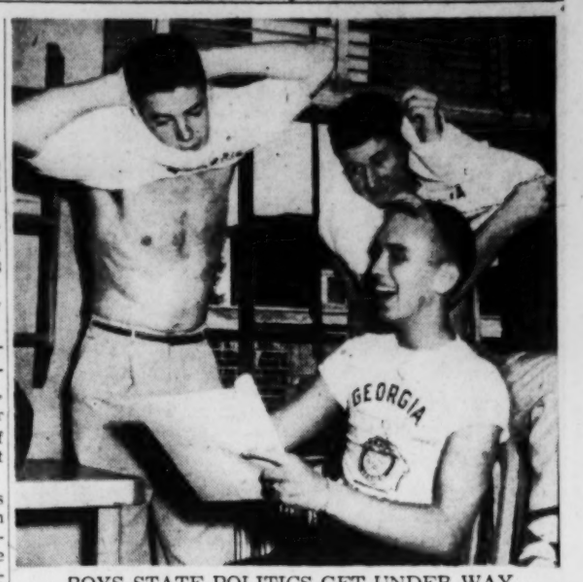

BOYS STATE POLITICS GET UNDER WAY
Harry Ellis, Rome, Seated; John Horton, Columbus, Left, and Sonny Mason, Shannon.

RICH'S

*Their Time is Your Time

Use the services of Rich's Penelope Penn and her shoping staff, while you use your time for swimming or bridge playing or all the things only you can do. They'll shop for you or with you, by mail or by phone

*No charge for this service, of course.

Rich's Penelope Penn Mezzanine

Sopkin Signs Symphony Contract To Run Through '56-'57 Season

Henry Sopkin, conductor of the Atlanta Symphony Orchestra since 1945, has signed a new contract with the Atlanta Symphony Guild to extend through the 1956-57 season.

Although Sopkin's previous contract had one more year to run, it was superseded by a lengthier agreement, adding two more years.

James V. Carmichael, president of the Symphony Guild, announced the re-engagement of Sopkin as conductor and musical director as the Symphony Board prepared to launch its fund campaign for the 1954-55 season. The 85-piece orchestra will give 11 regular subscription concerts and five free concerts on Sundays. Twelve concerts will be given on a tour of four Southeastern states.

A $208,000 budget has been approved by the Guild for the coming season.

Northside Re-Zoning Plan Attacked As Cutting Property Value in Half

By ANNE GOWEN

Aroused home owners from the Northside Monday bombarded the Municipal Planning Board with protests that proposed re-zoning would "degrade" their property to "less than half what it's worth now.

One of their spokesmen declared:

"No one can ram this reprehensive re-zoning down our throats. We will not tolerate it."

Some 150 men and women who own property just north of the Atlanta city limits crowded into the Fulton commission chamber for the planning board's first public hearing on out-of-city re-zoning.

SHARED VIEW

They apparently shared the view of L. Carson Rader of the Northwest Fulton Civic Club, who charged the re-zoning would change expensive residential areas to "lower middle-class neighborhoods."

Rader asked the planning board to raise zone classifications in the area so no residential lot could be less than 18,000 square feet.

"We bought property in this section because we wanted large lots with room to breathe," Rader said.

Under the re-zoning proposal mapped out by Harland Bartholomew Associates, city-planning firm, some sections along Roswell road would be zoned R-4, the lowest of any exclusively residential area.

NOT CONSULTED

Rader said the Bartholomew firm did not consult Northside civic leaders and businessmen in formulating the proposal.

He said the re-zoning "would force hordes of people out on us."

"The area isn't prepared to support them," he said.

He said schools, sewerage, telephone service, water and roads are not adequate for the people already living in the section, which is bounded by the Chattahoochee River, the Fulton-DeKalb line and the Atlanta city limits.

SUPPORT STAND

Others rose to support Rader's stand. Said Edward Owen, president of the civic club:

"We are trying to defend our homes and property. We don't want them down-graded."

B. W. Conger, 4976 Powers Ferry Rd., NW, said, "We built out there for privacy."

Si Gordy, 430 Franklin Rd., NE, said "The only way we can solve our section's fiscal problems—such as school financing—is to attract a high class of people who are willing to improve their property and pay taxes on it."

Planning Board Chairman Max Cuba said the board will discuss the protests in executive session later this week.

Don't Be Misled...

An Open Letter to the People of Atlanta

"BANG!"

"LONG TRADES!"

"CUT RATES!"

"DISCOUNTS!"

"SHORT DOWN PAYMENTS!"

"BARGAIN PRICES!"

"ZOWIE!"

"RAZZLE DAZZLE!"

ATLANTA PACKARD MOTORS, INC.
370 PEACHTREE STREET N.E. PHONE CYPRESS 2561
ATLANTA 3, GEORGIA

Dear friends:

A fellow never gets something for nothing. (Although there have been cases of getting nothing for something.) All these claims of "wild trades" and "discounts" sound too much like the "something for nothing" angle to us. We've been around long enough to have seen a lot of them. We've seen them come and we've seen them go.

We think the people of Atlanta want to be sure about such a big investment as an automobile. Atlantans want to be sure of the car, the deal -- and the dealer. That's why we offer you an attractive trade-in on an outstanding Packard-built car — but we offer it to you without kicking up a fuss about it!

And after the sale is made, you can depend on us for the best service you will get anywhere.

Remember, after the confusion is gone and the dust has settled — we'll still be offering a good deal on a fine car.

Sincerely

Geo. M. Couch

Geo. M. Couch
President

GMC:cb

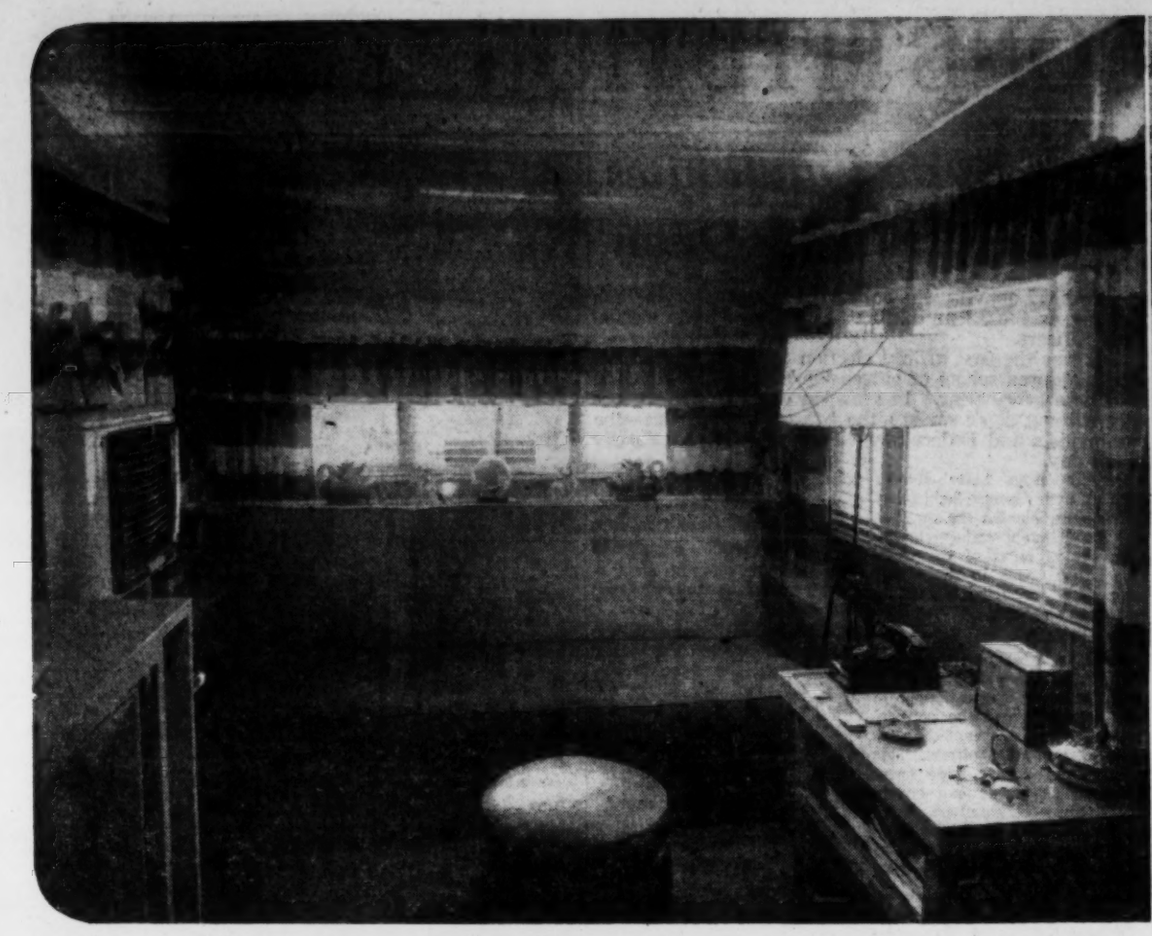

PANELING AND RUBBER TILE FLOORS BRIGHTEN HOME ON WHEELS OF THE PAUL S. ANDERSONS
Pink and Gray Curtains, Matching Gray Sofa Bed and Pot Plants Give Homey Touch

Staff Photos—Ed Bator, Dallas Buck

COUPLE TURNED MUD FLAT INTO GARDEN WITH PETUNIAS, TULIPS, GLADIOLAS, ROW OF BEANS
Porch Overlooks Picket-fenced Lawn Complete With Bird Bath and Gazing Globe

THE ATLANTA CONSTITUTION
All the news for WOMEN
Page 16 Tuesday, June 22, 1954

Furniture Quality Stressed

CHICAGO, June 21 (AP)—Greater emphasis on quality and usefulness—and less on prices—keynoted the opening of the summer home furnishings market today.

"The illusion that the consumer can get something for nothing has been magnified and distorted," James C. Law of Bloomsburg, Pa., chairman of the board of the Carpet Institute, said at a news conference.

"We are convinced that we can present our product on the basis of desire, need and its benefits without resorting to price advertising."

BETTER VALUES

A representative of the furniture industry reported that "most manufacturers have been working for months on new patterns—trying to figure ways and means of giving better value."

The spokesman, Burton R. Tuxford, vice president of the Drexel Furniture Co., Drexel, N. C., added:

"Manufacturers have become more conscious of changing consumer needs and desires. More furniture is being made to accommodate this changing way of life and to fit the newer styled homes. Lighter shades in wood finishes and many pastel shades in enamel are being produced; dual purpose pieces are being given greater attention, with finishes made tougher to withstand greater abuse."

A similar feeling in the appliance field was expressed by Judson S. Sayre, president of the Norge Division, Borg-Warner Corp., Chicago.

PERFORMANCE CITED

"Manufacturers," he said: "Have a responsibility to design products which can be sold on features and performance. Anybody can build a poorer piece of merchandise for less money."

Tuxford said he considered current business to be "good by any yardstick except the boomiest boom year of all time" and predicted that furniture sales in the fall will be "very good."

He based his outlook on two factors:

"1. Savings of consumers are at a point close to a record peak and spendable income is near the highest on record.

"2. New home starts are at an almost record high."

Tuxford declared that "A buying spree at this market is not an impossibility."

The two-week market, at the Merchandise Mart and the American Furniture mart, is a private showing of samples to buyers for retail houses. The general public is not admitted. Goods shown now will appear in retail store showrooms in late autumn.

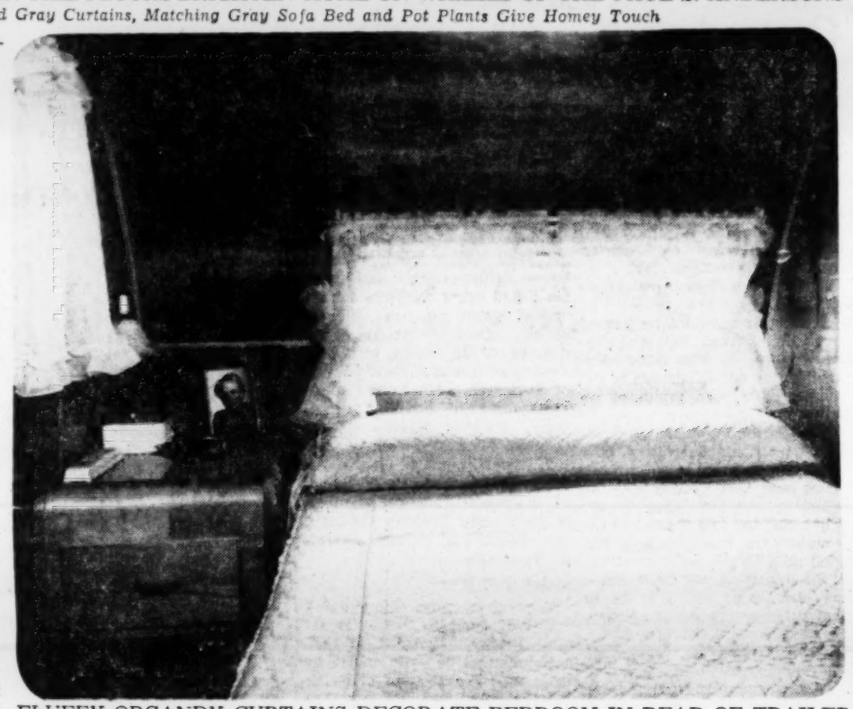

FLUFFY ORGANDY CURTAINS DECORATE BEDROOM IN REAR OF TRAILER
House on Wheels Boasts Front and Back Doors

COMPACT KITCHEN HAS PLENTY STORAGE SPACE
Shelves for Ornaments Separate Rooms

Mobile Home Tethered on Route 48

By DOTTY LUNDY

After living in a home, cabin and hotel over a period of 40 years, the Paul S. Andersons have decided a home on wheels is the life for them. As Mr. Anderson puts it, it's like runing a home in a doll house.

Their mobile home, which is tethered in a trailer park at 1780 Stewart Ave., SE, is complete with living room, kitchen-breakfast room, bath and bedroom, plus extras like air conditioning and indirect lighting.

The Andersons moved in about a year ago. As yet they haven't set the wheels to rolling but they expect to do lots of traveling when Mr. Anderson, a railroad man, retires some day.

Their mobile home is 35 feet long, maximum length without requiring a permit to drive through cities. Other models vary from 15 to 50 feet. There's room for everything.

PANELED INTERIOR

The interior has blond birch paneling with rubber tile floors. Pink and gray metallic curtains harmonize with the gray sofa bed in the living room. Kitchen is next with built-in leatherette seats around a stationery table.

The bedroom occupies the rear back of closets and bath. Every inch of space is utilized with cabinets under the seats in the kitchen, above and below the sink. There are two exits, from living room and bedroom.

There's always room for company, too. The Andersons frequently have some of their neighbors over for a meal, usually serving them under the awnings from the portable barbecue.

GARDEN BUILDING

When the Andersons bought their trailer, they found themselves parked squarely in a mud flat. Now Mr. Anderson has a picket fence to enclose petunias, tulips, gladioli, and even a row of beans and tomatoes. The green lawn boasts a bird bath and a gazing globe. He even built a tool shed at the end of the terrace.

Trailer folk are friendly folk and the Andersons have a fond feeling for their community. A cartoon is tenderly framed on their corner shelves depicting a cross stitched maxim "God Bless Highway 48."

Pilots Slate New Festival In Coming Year's Calendar

A Fall Festival for Folks Who Work is on the 1954-1955 calendar of the Atlanta Pilot Club, Miss Nell Argue, president, announced Monday.

At evening sessions Oct. 29-30, the festival will feature cooking demonstrations for working people. Miss Elizabeth Parker, home economist, will lecture. It will be held at the Atlanta Biltmore Hotel.

Operation of a speakers' bureau is also planned by the feminine organization.

A Leadership Institute to train women in organizational work will be sponsored for the second year by the Pilot Club, Sept. 24, at the Atlanta Division, University of Georgia.

Funds of Atlanta Pilots are earmarked this year for the Little Red Schoolhouse for Special Children, Salvation Army Bellwood Girls Club and Battle Hill Haven, home for aged persons.

Club members have volunteered their services at Warm Springs Foundation, Atlanta Civil Defense headquarters, Haven Home and Aidmore Children's Convalescent Hospital.

A scholarship to train a teacher for work with exceptional children and a revolving scholarship fund for college or specialized education for local young people are on the new program.

The club will meet at 6:30 p.m. Tuesday at the Atlanta Woman's Club. Speaker will be Mrs. Gene Berkey Goslee, deputy director of Atlanta Civil Defense.

HD Club Sets Meeting

A meeting of the Boulder Crest Home Demonstration Club is planned for 1 p.m. Tuesday at Cedar Grove Community Homes.

Executives Talk To Film Group

D. M. Coursey and Ira P. Stone, Atlanta film company officials, will speak to the Atlanta Better Films Council at 11:30 a.m. Thursday at the Atlanta Woman's Club.

Mrs. A. C. Dunn, new president, will officiate at a board meeting set for 11 a.m.

Mildred Austin Finch Wins 5 Manuscript Club Prizes

Mildred Austin Finch, local free lance writer, won five of 10 top writing awards given annually by the Atlanta Manuscript, officials announced this week.

Mrs. Finch won or tied for first place in the short story, feature article, short short, novel and poetry divisions of the club contest.

A three-time winner was Florence Rustin who took awards in the short story, poetry and quatrain classifications.

Other winners were Juanita Dixon, short short, radio script; Gwen Rustin, short short; Alice Austin Sheffield, filler; Inez Marguerite Brown, poetry, and Cecil Cobb Wesley, verse.

Others were Elizabeth Laxson, verse, novel; Geneva Davies, quatrain; Clifford Capps, novel, and Maud Curtis, Alice Austin Sheffield, poetry.

Roswell Club Party Planned

Members of the Roswell Garden Club will gather for their annual "Mr. and Mrs. Supper Party" Tuesday at the home of Mr. and Mrs. R. L. Wade on River road.

The affair will climax the events of the season for the club which will resume its activities next fall.

4 Home Directors Attend Meet

Four Atlanta home economists, Betty Parker, Agnes Olmstead, Jo Parks and Olive Massey, will attend the annual convention of the American Home Economics Assn., July 2-9, in San Francisco.

As officials of the Georgia Home Economics in Business Department, Georgia Home Economics Assn., they will attend as official delegates.

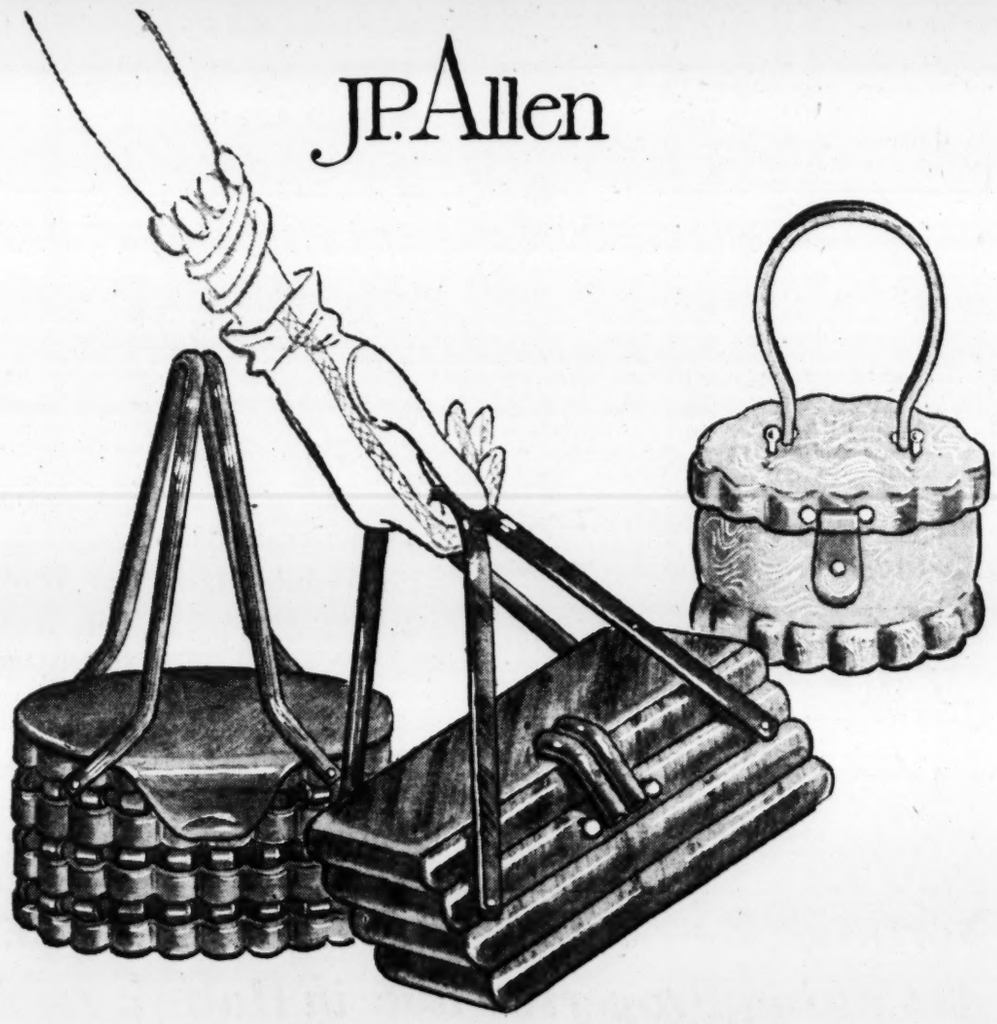

special SALE!

beautiful plastic shell handbags

regularly would be 18.50 to 35.00, 13.00 plus tax

This is one of these rare, wonderful, once-in-a-blue-moon savings events NO one will want to miss! Magnificent selection of styles in finest non-breakable plastic . . . white pearl, grey, shell or mink brown.

Handbags, First Floor. No mail or phone orders. All sales final!

Miss Gran To Marry R. O. Cason

Dr. and Mrs. John E. Gran of Tuscaloosa, Ala., announce the engagement of their daughter, Miss Natalie Gran, to Robert O. Cason Jr., son of Mr. and Mrs. Robert Q. Cason Sr. of Atlanta.

The wedding will take place late in July.

Miss Gran received her B.S. degree in home economics from the University of Alabama where she belonged to Alpha Delta Pi sorority. She is associated with Yancey Studio in Atlanta.

Mr. Cason received his degree from Southern Technical Institute. He is a member of the U.S. Naval Reserve, and is associated with Fairbanks, Morse and Co. in Atlanta.

Ike's Cottage In Miniature Takes Tour

By the Associated Press

A house only 12 inches high is attracting attention on television and tour.

Its exterior, which lifts off in one piece, is a miniature of the Little White House, vacation retreat of President and Mrs. Eisenhower in Augusta, Ga.

The five rooms are a designer's delight, decorated to provide ideas for gracious living by the average American family.

It took an industrial designer and five associates some 1,800 man hours to complete the house, which is 46 inches wide and 22 inches deep.

Presenting the Little White House to cross-country audiences is its originator, Lynn Scott. The tour, which started last April and will continue through July, 1955, will reach at least 30,000 persons in 30 cities.

Miss Scott, director of a home arts council, made sure the Colonial exterior of the house accurately copied the Eisenhower residence. The columned portice boasts an American Eagle emblem, and the flooring has the five stars of the President's military rank.

The outside is complete with a miniature apple tree, bearing 40 red apples, and white flower pots overflowing with red geraniums.

Inside, everything is built at a scale of one-half inch to the foot. The house has such items as a Colonial staircase, a fireplace that is an exact replica of one in the ladies' parlor in Raleigh Tavern in Williamsburg, Va., a movable television cabinet and a sofa-bed.

WHY RISK WASH TUB WILT

On Lovely Summer Cottons

Rely on Our Sanitone

COTTON CLINIC

Keep them band-box fresh and lovely all Summer long.

SEE US TODAY

JOE MAY

552 PONCE DE LEON AVE.
VErnon 8877
805 Peachtree Bldg.
1875 Piedmont Rd.
3669 Roswell Rd.
(at Tuxedo Section)

Annie Lou Hardy

Parties to Honor Europe-Bound Couple

A series of informal bon voyage parties has been planned for Mr. and Mrs. L. L. Gellerstedt, who sail from New York July 3 on the Caronia for a six-week tour of Europe.

Mr. and Mrs. Harold C. Estes will be hosts at a dinner party on Thursday, inviting a group of close friends to meet Mr. and Mrs. Gellerstedt at the East Lake Country Club. On the following evening Mr. and Mrs. L. P. Kilpatrick will entertain at dinner at their Ponce de Leon avenue home for the travelers.

The Gellerstedts will cruise to the North Cape, after which they will land on the continent. They will visit seven countries and the British Isles before returning Aug. 15.

LEAVING PARIS by plane at 11 p.m., Mrs. Henry Tompkins arrived in Atlanta the next day in time for lunch following a two-month tour of Europe. Mr. Tompkins, who accompanied her, returned to Atlanta three weeks ago.

The pair motored through Spain with their nephew and niece, Mr. and Mrs. Eric Coupey, and visited them afterward at their home at Monte Carlo. Mrs. Tompkins spent several weeks in Paris after Mr. Tompkins' return.

COL. AND MRS. RICHARD A. BEARD and their children, Richard Jr., Selma and Michael, arrived Monday from Miami after a two-week visit to Mrs. Beard's mother, Mrs. Ward Wight, on Peachtree street. The Beards are en route to Col. Beard's new station at Norfolk, Va.

Staff Photo—Ken Patterson

YEARBOOK QUEEN—*Miss Gail Orenstein was named winner of the contest conducted at Georgia Tech to name a Queen for The Blue Print, Tech yearbook. Tech students submitted photographs of 40 entries which were sent to Cecil B. De Mille of Hollywood who served as contest judge.*

OFF FOR A VACATION at St. Simons on Wednesday are Mr. and Mrs. Talmage Dryman Jr. and their sons, Tally and John, Mr. and Mrs. Allen Yates and their children, Allen and Lawson. The two families have taken the Willis Milner home on East Beach for a week.

MAGAZINE ILLUSTRATOR JOHN McCLELLAND, Mrs. McClelland and their children, Susan and Kirk, have arrived from Norwalk, Conn., for a visit to Mrs. McClelland's mother, Mrs. J. J. Stephenson of Decatur, and to Mr. McClelland's mother, Mrs. Ralph McClelland of Stone Mountain.

Mr. McClelland's work appears as story illustrations in many leading magazines.

MRS. TROUP HOWARD left by plane last week for a visit to her daughter, Mrs. Preble Motley, who lives on the North Shore at Hamilton, Mass. Before returning she will also visit her son, Hampton Howard, at Greenwich, Conn.

DR. TOM T. HAMMOND, professor of foreign affairs at the University of Virginia, has been visiting his grandmother, Mrs. G. B. Denman, who is ill at Emory Hospital. Dr. Hammond left for Miami, where he is preparing a pamphlet on his recent research work in Batavia and other European countries.

A RECENT BRIDAL COUPLE, Dr. and Mrs. Robert Payne, were honor guests at the cocktail party given at the Brighton road home of Mrs. C. C. Covey. Cohostesses with Mrs. Covey were Mrs. Paul Burt, Mrs. Gordon Brooke, Mrs. Hal Morris, Mrs. Patrick Jones and Mrs. Julian Tindall. Mrs. Payne is the former Mary Agnes Bowden of Knoxville.

SAILING FROM NEW YORK last week on the United States were Mr. and Mrs. W. Arthur Stokes and their daughters, Beverly and Julianne, bound for an eight-week tour of Europe and the British Isles.

MRS. J. J. CHAMBERS is visiting her sister, Mrs. Pat Patterson, in Hollywood, Calif. Mr. Chambers will join her later for a tour of the Northwest.

MRS. THOMAS CONNER JR. has planned a wading pool party for her small son, Tommy, in celebration of his first birthday on Wednesday. A group of neighborhood children and their mothers have been invited to gather at Mrs. Conner's new home at 925 Kipling Dr. at 3 o'clock.

VISITORS from south of the border are Mr. and Mrs. Emil Bado Jr. and young son, Ricky, of Rio De Janeiro, who arrived last week for a month's visit to Mrs. Bado's mother, Mrs. F. M. Swanson, at the home of Miss Margaret Doonan at 955 Stovall Blvd., NE. They will also spend some time at Miss Doonan's summer home at Lakemont.

TO WED ATLANTAN
Miss Ione Burford

Alabaman To Marry R. E. Sibley

Mr. and Mrs. Peyton D. Burford of Camden, Ala., announce the engagement of their daughter, Miss Ione Eley Burford, to Robert Edward Sibley of Atlanta, son of Mr. and Mrs. Ernest G. Sibley of Athens, Ala.

The young couple's marriage will take place July 17 at the First Methodist Church of Camden.

The bride-elect is a graduate of Huntingdon College and Emory University. She is the granddaughter of Mr. and Mrs. Christopher L. Gholston of Union Springs, Ala., Mrs. William P. Burford and the late Mr. Burford of Camden.

Mr. Sibley is a graduate of Athens College, Athens, Ala. He is at present on the editorial staff of The Atlanta Constitution. His grandparents are Mrs. Tipton P. Davis and the late Mr. Davis of Decatur, Ala., Edward K. Sibley and the late Mrs. Sibley of Russellville, Ala.

Miss Holt, David Lee Are Married

Miss Shirley Anne Holt, daughter of Marion F. Holt and the late Mrs. Holt, was married to David Melvin Lee, son of Mr. and Mrs. R. E. Lee of East Point, at the East Point Church of Christ, with the Rev. H. A. Fincher officiating.

Jimmy Lee was his brother's best man, and ushers were Harry Holt and Bobby Lee. Mr. Holt gave his daughter in marriage, and Miss Marcia Maddox was her maid of honor.

Both of the couple were graduated from Russell High School. The bride is employed by Retail Credit Co., and Mr. Lee is connected with Rich's.

Your Stars Today

HAPPY BIRTHDAY!

Today sparks off an exciting year of changes. Optimism runs high now so go forward with plans at end of July for big things.

ARIES (March 21-April 19). Check domestic plans for a few weeks; changes made today may have to be altered later.

TAURUS (April 20-May 20). Clear up writing, telephoning early. Changes or unexpected events later.

GEMINI (May 21-June 21). Attend to finances early; sudden reversals possible later.

CANCER (June 22-July 22). Get early start as later may be full of surprises and events keep you running around in circles.

LEO (July 23-Aug. 22). Can be rather upsetting day so keep in background and be ready to make quick adjustment to changing circumstances.

VIRGO (Aug. 23-Sept. 22). An exciting day; be ready for surprises.

LIBRA (Sept. 23-Oct. 23). Better be on your toes bright and early as this can be a tricky day with prestige at stake through publicity.

SCORPIO (Oct. 23-Nov. 21). If traveling, check all schedules and be ready for changes.

STAR GAZER

By CLAY R. POLLAN

Your Daily Activity Guide According to the Stars.

To develop message for Tuesday, read words corresponding to numbers of your Zodiac birth sign.

ARIES MAR. 22 – APR. 20: 1-13-24-35 46-58-69	TAURUS APR. 21 – MAY 21: 55-66-68-75 76-77-84-85	GEMINI MAY 22 – JUNE 22: 8-12-23-34 57-67-79-86
CANCER JUNE 23 – JULY 23: 2-18-29-40 50-63-82-89	LEO JULY 24 – AUG. 23: 6-21-32-43 53-78-83-87	VIRGO AUG. 24 – SEPT. 22: 5-15-26-37 51-60-81-90
LIBRA SEPT. 23 – OCT. 23: 11-14-25-36 48-59-70	SCORPIO OCT. 24 – NOV. 22: 7-19-30-41 52-64-73	SAGITTARIUS NOV. 23 – DEC. 22: 9-20-31-42 45-56-80-88
CAPRICORN DEC. 23 – JAN. 20: 3-16-27-38 47-61-71	AQUARIUS JAN. 21 – FEB. 19: 10-22-33-44 54-65-74	PISCES FEB. 20 – MAR. 21: 4-17-28-39 49-62-72

1 Friendly	31 May	61 Evening	
2 You	32 Outlook	62 You	
3 Good	33 With	63 Jobs	
4 Contact	34 Pay	64 Of	
5 Don't	35 Your	65 Loved	
6 Change	36 Sense	66 The	
7 You	37 If	67 Share	
8 Be	38 Make	68 Most	
9 Your	39 Company	69 Today	
10 Be	40 Profit	70 Prevail	
11 Harmonious	41 Way	71 Cheerful	
12 Sure	42 Be	72 Pleasure	
13 Excitement	43 Causes	73 Difficulties	
14 Atmosphere	44 Friends	74 Ones	
15 Become	45 More	75 Of	
16 Luck	46 Personal	76 Your	
17 Friends	47 Your	77 Brain	
18 Seem	48 And	78 To	
19 Can	49 Gives	79 Of	
20 Finances	50 From	80 Less	
21 Of	51 There's	81 Of	
22 Tolerant	52 Out	82 Well	
23 Others	53 You	83 Revamp	
24 Suits	54 And	84 Power	
25 Good	55 Make	85 Today	
26 Vexed	56 Or	86 Expenses	
27 Will	57 Their	87 Conditions	
28 Whose	58 Taste	88 Uncertain	
29 To	59 Enthusiasm	89 Done	
30 Figure	60 Lack	90 News	

Good — Adverse — 6/22 Neutral

PADDY says:

Irish flavor You can savor!

HOT MEAL IN 5 MINUTES — JUST HEAT 'N SERVE

DELICIOUS SALISBURY STEAKS with MUSHROOM GRAVY

Morton House

"QUICK MEALS FOR BUSY WOMEN"

COOL-SUMMER WAVES $5

INCLUDING SHAPING, SHAMPOO, SET

Beautiful, Natural-Looking Oil Waves with Lively Snap-Back Curls—Fully Guaranteed. Best Materials Used.

★ OTHER WAVES 5.50 UP ★

New-Style Cut—Shampoo and Set Only $1.25

OPEN 9 A. M. CLOSE 7 P. M.

ARTISTIC Beauty Institute

GET YOURS NOW! NO WAITING!

5½ Auburn Ave. Corner Peachtree LA. 9930

REGENSTEIN'S Peachtree

Shoe Sale!

New Shoes . . .
More Shoes . . . . .
Now at Super Savings!

9.85 and 11.85

regularly to 24.95

When we offered these year-round shoes at these low sale prices before, you recognized the values in styles by Regenstein's famous, exclusive designers, bought many pairs by the twos and threes, even more! Now we've added more summer-long and all-year shoes, making this a timely opportunity for smart, fashion and value-wise women!

Street floor—Regenstein's Peachtree only

CASUALS regularly to 13.95 5.85 7.85 9.85

REGENSTEIN'S Peachtree Buckhead

Cast a cool shadow In Black Sheers

29.98

Easily the most popular success fashion of summer, shadow-cool black rayon sheers. Easy lines, easy to get into coat dress, and a price that's easy on the vacation budget make this a special favorite! Sizes 10 to 20.

Regenstein's second floor and Buckhead

Spend a cool summer in Warner Foundations

Girdle, 13.50

Bra, 3.95

Look trim and neat and very soignee, but keep cool this summer. Wear Warner's waist-whittling girdle of nylon lastex and satin. Sizes 26 to 32. Nylon taffeta and satin elastic bra, 32 to 36, A; 32 to 38, B and C.

Regenstein's third floor and Buckhead

NO FINER BLEACH AT ANY PRICE

Bleach • Disinfectant
Stain Remover • Deodorizer

FOR

- COTTONS
- LINENS
- WHITE WOODWORK
- REFRIGERATORS
- LUNCH BOXES
- BREAD BOXES
- PORCELAIN
- THERMOS JUGS
- SINKS
- WASH BOWLS
- TOILET BOWLS
- TILE

The Favorite of Millions Since 1919

Celestine Sibley

Hammock Top Vacation Spot

A vacation is a most educational period in a person's life. The opportunities for learning and improving one's mind are boundless but there's something terribly frustrating about it, too. You don't realize what you've learned until about 10 minutes before you're due back at work and then it's 50 weeks, 12 hours and 18 minutes before you can put your new-found knowledge into practice.

However, I'm not stingy. I'm going to share my findings with all you lucky souls who still have that precious Two Weeks ahead of you.

First, the one perfect place to spend a vacation is in a hammock. There's simply no point in exercising yourself rushing around to resorts, fighting traffic and glare and dust and looking at sights. Just string your hammock up between two trees, equip yourself with a jug of insect spray (you be the judge of whether a jug of something else is called for), a book or two, and, if you're in the mountains, a blanket to ward off the twilight chill. You're set for your vacation.

Now you may have ideas about where you want your hammock. The back yard may turn out to be as good a place as any. But I'm partial to a couple of spruce trees outside a little cabin on Holly Creek in the north Georgia mountains. They support a hammock beautifully, they smell wonderful and they make an excellent frame for all the sightseeing that ought to be done on anybody's vacation. Between those two blue-green spires there's a very great deal that's worth looking at. The oak trees tower above them making their own leafy lace against the sky.

The little poplar tree makes a place for itself. (Did you ever notice how a poplar leaf in silhouette looks like a cup and saucer?) The rhododendron lifts its bud-heavy branches and you have a feeling that if you watch long enough and closely enough you'll see the creamy, tightly folded buds slowly open. (They are opening in the mountains now and the morning you find the first cluster of rhododendron fully open with dew hanging like prisms from the ivory blossoms and bees droning drunkenly in the depths of the golden heart, it's like discovering your baby's first tooth or a dollar you didn't know you had under the sofa cushion.)

Anyhow, to get back to the hammock. If you keep it moving ever so slightly it's possible to enlarge the scope of your vision to take in the road and the little creek where the rainbow trout flash through the little waterfalls as happily as if they had Niagara at their disposal. You can see a little trickle of blue smoke coming out of your clever chimney—and nothing smells quite so heavenly as a dogwood log burning slowly in an old stone fireplace.

But without moving a tad you can look at the sky and I guess it was Mr. Thoreau who pointed out that the best show on earth goes on up there all day and far, far into the night. You can see the first stars come out and the moon come up and hear a giddy mockingbird imitating his betters at the most improbable hours of the night.

It's enough for anybody's vacation—saying you get in a little reading, an old book or two and, if you feel reckless, something new. But the trouble is, you don't find these things out in time. Oh, of course, I did get in the hammock some during the last two weeks. In fact, there was 20 minutes on not one but two separate afternoons when I was able to beat the children to it.

COOL CABANA shirt is comfortably cut of rayon linen. This colorfully dotted shirt comes with matching swim trunks. Price of shirt is $5.95. The swim trunks also cost $5.95. Shirt is available in Atlanta .For shopping information call WA. 5050, ext. 397.

Mrs. Gerrish Is Bride of Lt. Col. Ivey

The marriage of Mrs. Charlotte Terry Gerrish of Columbus to Lt. Col. Robert Henry Ivey of San Marcos, Tex., and Fort Bragg, N.C., was solemnized at a quiet morning ceremony held at the chapel at Fort Benning.

Mrs. Ivey is the former Charlotte Terry Gerrish of Fulton, Ky. She was the widow of Richard E. Gerrish Jr., who was killed in Korea in 1951. She and her children, Susan, Terry and Richard III, have been residing at Fort Benning. Mr. and Mrs. Richard E. Gerrish Sr., who attended the wedding, are now residents of Atlanta.

After a month's wedding trip to San Juan, Puerto Rico, and St. Thomas in the Virgin Islands, Col. Ivey and his bride will reside in Ft. Bragg, N.C.

Physician Talks To Nurses

Dr. A. H. Letton, Atlanta physician, will speak and show a film to the Private Duty Section of the Fifth District, Georgia Nurses Assn., at 4 p.m. Thursday at Crawford Long Hospital Nurses' Home.

Dr. Letton will also show a film on current medical problems. Mrs. Ludie Mynatt will preside.

Mental Outlook Helps In Slimming Program

By IDA JEAN KAIN

For the overweight who has repeatedly tried to diet and has become disheartened and desperate, the solution is to take a completely fresh approach to the problem of weight control.

The writer of today's letter has a tendency to be heavy, since her grandmother weighed more than 300 pounds and her mother 280 pounds. She herself weighs 180 pounds.

"I vow that at 200 pounds I am going to put myself out of the picture. I look and feel best at 150 pounds, but don't know what I should do to get back there, for I haven't weighed that since I was 16, some 22 years ago.

"I would pay a hundred dollars for every pound I could lose, if I had it to pay, and for every amount of food I could resist. Is there any hope for me?"

POSSIBLE TO SLIM

Your mistake is that you are constantly keeping in mind what you do not want! It is poignantly clear that you earnestly desire to reduce. If you will believe that it is possible for you to slim down those 30 pounds, then one wonderful day, you will weigh 150.

Do not struggle to "diet." Instead, go at this from the standpoint of eating for normal weight and changing your food habits. Obviously the subconscious part of your mind, which is the deep seat of habit, balks at the idea of diet.

Apparently you have habituated your inner mind to get you out of diet at all cost. You

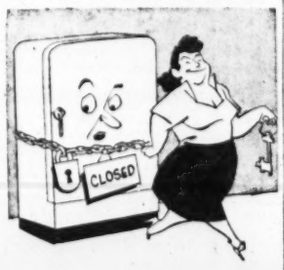

cannot, through sheer force of will power, make yourself stay with a diet for long.

TAKE FRESH SLANT

Then what can you do? Make a vivid mental picture of what you want. At night, as you drift into sleep, see yourself in the size 16 dress you would wear at 150 pounds. Study the science of nutrition that makes it possible to turn excess pounds back into energy. Appreciate the calorie yardstick and apply it to eating.

Once you take a new, fresh slant and believe in yourself, you become enthusiastic. Then slimming down is a stimulating challenge. Think positively, anticipating success.

The day you make that inner decision and are completely willing to eat for normal weight, you will have all the will power needed. Why? Because then you have released an inner consent for which your whole being has been waiting.

TO WED ATLANTAN
Miss Joyce Lingle

Miss Lingle To Marry Atlantan

Mr. and Mrs. Shelton E. Lingle of Crystal Springs, Miss., announce the engagement of their daughter, Miss Joyce Lingle, to Jackson Oliver Shuford Jr. of Jackson, Miss., son of Mr. and Mrs. J. O. Shuford Sr. of Atlanta.

The wedding will take place at 8 p.m. July 24 at the First Baptist Church of Crystal Springs.

Miss Lingle attended Copiah-Lincoln Junior College and was graduated from Mississippi Southern College where she was a member of Chi Omega and Phi Delta Rho, and was cheerleader for three years. She did graduate study in social work for a year at the University of Wisconsin. Miss Lingle is now employed as a child welfare worker for Hinds County, Miss., and makes her home in Jackson.

Mr. Shuford received his law degree from Emory University where he belonged to Phi Delta Theta and Phi Delta Phi fraternities. He is employed in Jackson as branch sales manager for American Mutual Liability Insurance Company of Boston.

The future bridegroom is a member of Jackson Civitan Club, Junior Chamber of Commerce; Sales Executive Club, is a scoutmaster, and has worked with the Jackson Little Theater.

Mrs. McGehee's Wedding Told

Mr. and Mrs. Charles H. Everett announce the marriage of their sister, Mrs. Sarah Everett McGehee of Atlanta, to Dr. Albert Alfonso Greene of Atlanta.

The ceremony took place at the home of Dr. and Mrs. Charles H. Nabers in Greenville, South Carolina.

Collins Baby

Mr. and Mrs. E. Turner Collins announce the birth of a daughter, Verdery, on June 17 at Crawford Long Hospital. Mrs. Collins is the former Marion Verdery.

Produce Report

The State Farmer's Market reports these best buys in fresh fruits and vegetables for Tuesday:

WATERMELONS AND CANTALOUPES are available in abundance. Prices are low.

GREENS, particularly turnip greens, colards and mustard, are very good buys. Quality and price are good.

TOMATOES AND CORN are selling at very reasonable prices. Quality is good.

Miss Calhoun Is Married

Only the two families attended the marriage of Miss Angeline Calhoun, daughter of Mr. and Mrs. J. S. Calhoun of Arlington, to Morrison P. Shingler Jr. which was solemnized at a noon ceremony at St. Philips Episcopal Chapel, with Canon George H. Murphy officiating.

Miss Corridel Calhoun was her sister's maid of honor, and John Stacy Signian of Atlanta was best man for Mr. Shingler, the son of Mrs. W. A. Ross of Tallahassee, Fla.

After a wedding trip to St. Simons, Mr. Shingler and his bride will reside in the Calloway Apartments, Atlanta. Mr. Shingler, formerly of Savannah, is now attending Georgia Tech.

GROVE BE. 3336 NOW
"THE BIG SKY"—Kirk Douglas
PLUS 2 COLOR CARTOONS

RHODES EL. 7919 NOW
"THE FRENCH LINE"
COLOR—JANE RUSSELL

EUCLID AL. 3030 NOW
"THE FRENCH LINE"
"SUNNY SIDE OF STREET"

RIALTO LAST WEEK
"CARNIVAL STORY"

HILAN Now Playing EL. 1441
See Jane Doing THAT Dance
IN "FRENCH LINE"
Color by TECHNICOLOR
JANE RUSSELL

HEY KIDS
GET A CRACKER
Baseball Cap Free
All boys and girls purchasing a child's ticket and accompanied by a paid Adult admission will be given a Cracker Baseball Cap.
SUNDAY, JUNE 27
CRACKERS vs. NEW ORLEANS
Ponce de Leon Park, 3:00 P. M.
Tickets on Sale
AT MUSE'S

MARCIANO
vs. CHARLES
FIGHT FILMS
At 12:12; 4:22; 8:32
COOL
LOEW'S
5TH WK. OPEN 11:30 A. M.
DAVID O. SELZNICK'S
"GONE WITH THE WIND"
Technicolor

HELD OVER
NICK STUART
The Man with the Band from Movieland
BRENDA and VALENT'
SAVOIR FAIRES
TANZA
and Her Tanzarettes
Luncheon from $1.00, plus tax
No cover charge for this show day or night.
In The Dogwood Lounge The Duo-Tones from 5 o'Clock
SHOWS AT 1:15-9:45 P. M.
For Reservations CY. 4042.
The HENRY GRADY HOTEL
PARADISE ROOM

NOW Paramount
MONSTROUS IN THEIR ENDLESS FORCE! Kill One—And Two Take Its Place!
THEM!
STARRING JAMES WHITMORE - EDMUND GWENN - JOAN WELDON
Regular Prices!
—Added—
Color Cartoon with Herman and Catnip
Latest World News

ROXY NOW
GARY COOPER
THE WESTERNER
with WALTER BRENNAN · DANA ANDREWS
Also Showing
DEAD END
Cradle of Crime
with
HUMPHREY BOGART

NOW PLAYING
DRIVE-IN THEATRES
BANKHEAD
3350 BANKHEAD HIGHWAY BE 2811
On Giant MAGNASCOPE Screen!
That DANCE, that GIRL . . .
Jane Russell in
"THE FRENCH LINE"
PEACHTREE
P'TREE BLVD at CHAMBLEE 47-2010
"THE ROBE"
CinemaScope-Technicolor
New 100-Foot-Wide Screen
PIEDMONT
PIEDMONT at LINDBERGH EX. 2211
"THE FRENCH LINE"
Color by Technicolor
Jane Rusell—Gilbert Roland
ROOSEVELT
ROOSEVELT HIGHWAY CA 8714
"Ma and Pa Kettle at Home"
Marjorie Main—Percy Kilbride
"RED PLANET MARS"
Andrea King—Peter Graves
SCOTT
SCOTT BLVD at LAWRENCEVILLE H'WAY DE 9484
"Wake of the Red Witch"
Color—John Wayne
"LADY WANTS MINK"
Dennis O'Keefe—Ruth Hussey
STARLIGHT
2000 MORELAND AVE DI 3661
"THE FRENCH LINE"
Technicolor
Jane Russell—Gilbert Roland
STEWART
STEWART at CLEVELAND CA 4477
"THE FRENCH LINE"
Color by Technicolor
Jane Russell—Gilbert Roland
NO Parking PROBLEMS

CONQUEST OF EVEREST
ART P'TREE AT 13th EM. 3022
LAST DAY
Technicolor

DANNY DEMETRY'S
Zebra Lounge
Direct N.Y. City
WEELA GALLEZ
Piano and Mimic
HOWELL HOUSE LOBBY

BIGGEST Show Bargain In Town
COOL • GIANT SCREEN
NOW PLAYING
CENTRAL
Brought To You By Popular Request
ROMAN HOLIDAY
Gregory Peck
Audrey Hepburn
TEARS PLUS CHEERS
CHICAGO CALLING
Dan Duryea
Low Admission

Unique! Magnifique!
BILTMORE
CAFE du JOUR
. . . ON THE TERRACE
CONTINENTAL STYLE SNACK
CAFE LOUNGE CHAIRS
INFORMAL
UNDER THE STARS
ENJOYING THE GARDEN
FREE GARDEN PARKING
BILTMORE

Pre-Inventory
SALE
Closeouts 25% to 40% Off
Use these tremendous savings on odd pieces in dining room and bedroom furniture. Take advantage of these "Close-outs."
NORTHSIDE
Furniture Co., Inc.
1013 Peachtree St., N. E.
VE. 9608 VE. 9609

My friend Joan said:
"I'M CRAZY ABOUT YOUR HAIR SINCE YOU COLORED IT"
Why Not TINTAIR *Your* Hair and Get the Same Compliment from your girl friends?
The color of your hair is often the only thing that keeps you ordinary looking instead of being a ravishing beauty. Let Tintair color *your* hair with vibrant, glowing new beauty—your girl friends will shower you with enthusiastic compliments.
Tintair is the world's finest hair coloring. The *ONLY* one that gives that *even, natural* look because it contains pure self-timing "Vegetable Catalyst D." The easier and quicker way. Just Shampoo Tintair into your hair at home with a brush in minutes. Tintair will lighten, darken, redden or match your hair *better.*

It covers gray hair like nothing else can. Fourteen top-fashion shades.
Nature Isn't Always Right—But Tintair Is!
Tintair TRADE MARK
Use Tintair and You Use the Finest
©1954, Bymart-Tintair, Inc.
ON SALE AT ALL LANE DRUG STORES

PADDY says:
Irish flavor You can savor!

BURGLAR BARS
Enjoy Sure Protection Install Burglar Bars
Estimates Cheerfully given
PHONE MA. 5305
Southern Wire & Iron Works
441 Memorial Dr., S. E., Atlanta

(ADVERTISEMENT)
ANARO RECIPE Really Reduces
ATLANTA, GA. "I am 25 yrs. of age and weighed 175 lbs. before taking Anaro, after using the Anaro recipe I now weigh 160 lbs. I have tried other recommended reducing products but haven't found any to be as satisfactory as Anaro. I can't praise Anaro highly enough." So writes Mrs. Ruby Copeland, 1507 Mozley Pl., S.W.
The Anaro Concentrate home recipe is proven and recommended by thousands of your Georgia neighbors. Anaro is available at your druggist for $1.40. Ask for free booklet. Manufacturer will refund if you're not satisfied with results from first bottle.

MOTHERS
So easy to give your child this orange flavored aspirin. Buy it today.
ST. JOSEPH ASPIRIN FOR CHILDREN
World's Largest Selling Aspirin For Children

To Amuse Us Today

At the Theaters

ART—"Conquest of Everest." Technicolor. At 3:00, 4:45, 6:30, 8:15, 10:00.
FOX—"Demetrius and the Gladiators." Susan Hayward and Victor Mature. At 2:45, 5:02, 7:19, 9:36. Stan Malotte at the organ at 2:38, 4:55, 7:12, 9:29.
LOEW'S—"Gone With the Wind." On giant wide screen. At 12:30, 4:40, 8:50. Fight films at 12:12, 4:22, 8:32.
PARAMOUNT—"Them." James Whitmore, Edward Gwenn. At 2:17, 4:07, 5:56, 7:45, 9:36.
RIALTO—"Carnival Story." Anne Baxter, Steve Cochran. At 1:29, 3:31, 5:33, 7:35, 9:37.
ROXY—"The Westerner." At 1, 4:30, 7:55. "Dead End." At 11:15, 2:45, 6:10, 9:40.

Neighborhood Theaters

AMERICAN—"Ma & Pa Kettle at Home."
AVONDALE—"From Here to Eternity." Burt Lancaster, Frank Sinatra.
BROOKHAVEN—"Sea of Lost Ships." Story of Coast Guard.
BUCKHEAD—"Saadia." Technicolor. Cornel Wilde, Rita Gam.
CENTRAL—"Roman Holiday" and "Chicago Calling."
DECATUR—"The French Line." Technicolor. Jane Russell.
EAST POINT—"The Command." CinemaScope. Guy Madison.
EMORY—"French Line." Color. Jane Russell, Gilbert Roland.
EMPIRE—"Calamity Jane." Color. "Riot in Cell Block 11."
EUCLID—"The French Line." Color. "Sunny Side of the Street."
FAIRFAX—"Beachhead." Color. Tony Curtis, Frank Lovejoy.
GLEN—"Escort Girl." Recommended adults only.
GORDON—"The French Line." Technicolor. Jane Russell.
HILAN—"The French Line." Jane Russell. Technicolor.
GROVE—"The Big Sky." Kirk Douglas. Two cartoons.
KIRKWOOD—"The French Line." Jane Russell. Technicolor.
MADISON—"Executive Suite." William Holden and June Allyson.
PLAZA—"Saskatchewan." Alan Ladd, Shelly Winters.
PONCE DE LEON—"Miss Sadie Thompson" and "Sunny Side of Street."
RHODES—"The French Line." Technicolor. Jane Russell.
TECHWOOD—"Forever Amber." "Thief of Damascus."
TEMPLE—"From Here To Eternity." Burt Lancaster, Frank Sinatra.
TENTH STREET—"Yankee Pasha." Jeff Chandler, Rhonda Fleming.

Drive-In Theaters

BANKHEAD—"The French Line." Technicolor. Jane Russell.
PEACHTREE—"The Robe." CinemaScope. 100-ft. wide screen.
PIEDMONT—"The French Line." Jane Russell, Gilbert Roland.
ROOSEVELT—"Ma & Pa Kettle at Home." "Red Planet Mars."
SCOTT—"Wake of Red Witch" and "Lady Wants Mink."
STARLIGHT—"The French Line." Color. Jane Russell, Gilbert Roland.
STEWART—"The French Line." Jane Russell, Gilbert Roland.
(12) **LITHONIA-CONYERS**—"Houdini." Color. Tony Curtiss.
(54) **FOREST PARK**—"Riding Shotgun." Color. Randolph Scott.

Colored Theaters

ASHBY—"My Name is Toni." All Star Cast. "Indian Uprising."
CARVER—"Seven Sinners." John Wayne and Marlene Dietrich.
EIGHTY-ONE—Alan Ladd as "Shane." "Who Killed Doc Robbin."
FORREST—"Leave Her to Heaven" and "Lost Volcano."
ROYAL—"Sins of Jezebel." All Star Cast. "Saadia" Cornel Wilde.
RITZ—"Kansas City Confidential." John Wayne. "Three Young Texans."

Dine and Dance

BILTMORE EMPIRE ROOM—Dine and dance to Wade Creager's music. Crystal Lounge from 5 p.m.
HENRY GRADY PARADISE ROOM—Nick Stuart's Orchestra and All-Star acts. At 1:15 and 9:45. Dogwood Lounge from 5 p.m.
JENNINGS ROSE ROOM—Dining from 6 p.m. Dancing from 9 p.m. to music of Mildred Lee's orchestra.
JOE COTTON'S STEAK RANCH—Dining from 6 p.m. Dancing from 8:30 p.m. to music of George Bruton and his orchestra.
CONTINENTAL ROOM—2 floor shows nightly, 10:30, 12:30, featuring Red Thornton and Margie Walker.
GLEN IRIS SUPPER CLUB—2 floor shows nightly, 10:30 p.m., 12:45 a.m. Dining and dancing.
GYPSY ROOM—Dining and dancing. Two floor shows nightly. All-star acts.
ZEBRA LOUNGE (Howell House)—Open from 3 p.m. Featuring Weela Gallez piano and mimic.

Amusement Park

LAKEWOOD PARK—Many Shows and Rides. Free Parking and Picnic Grounds. Seven Days a Week.

IT BEGINS WHERE "The Robe" LEFT OFF!
CINEMASCOPE
DEMETRIUS and The GLADIATORS
In Genuine 4-Track High Fidelity, Magnetic Directional STEREOPHONIC SOUND!
VICTOR MATURE · SUSAN HAYWARD ·
in The Fabulous
color by Technicolor
Added Units—
WORLD WIDE NEWS
CINEMASCOPE NOVELTY
STAN MALOTTE at the Organ
FOX Now Showing

(Advertisement) (Advertisement)

RADIO REVIEW

by

DIXIE BEST

GRIBBEN

BACK TO NORMAL is the phrase around the Voice of the South this week, now that the McCarthy-Army hearings in Washington are finally over. During all these weeks, Charlie Welsh's "Little Show" at 1:30, Roy McMillan's "Housewives Corner" at 2, and Bill Gribben's Ladies Fair at 2:30 have been wiped out by the Washington bickering—so now the boys have material all stacked up in reserve and have started eagerly back to work.

Gribben will be emphasizing dairy products this week, with special information from the Department of Agriculture about good buys on the local market—and also his daily warnings from the Atlanta Better Business Bureau. And housewives who have not learned about this valuable feature of "Ladies Fair" had better get on the ball or they're liable to fall victim to a slick salesman unnecessarily. For instance, Bill has learned that certain "drummers," apparently more interested in selling their utensils than in sticking to facts, have alarmed householders by informing them that aluminum cooking utensils cause cancer! The Better Business Bureau says there are no medical facts to back it up—it's just the newest sales pitch for objects made of other materials. And that's why "Ladies Fair" is must listening for cagey housewives.

CALENDAR OF MUSIC. Now that The Little Show is back in the groove, Charlie Welsh has provided an advance information sheet on the kind of music you can expect each day of the week. On Mondays, he uses the top favorite songs here in Atlanta; on Tuesdays, it's "the old favorites"; on Wednesdays, he chooses concert favorites; on Thursdays, it's show tunes; and on Fridays he brings you "music from around the world." Show time is 1:30 to 2 p.m.

MILES AND MILES of travel have been logged by talented actress-singer-dancer, June Havoc, who is serving as Bob Hope's Lady Editor this week. During their morning conversations (10:30 a. m., Monday through Friday, on WSB Radio) she will talk about the distance she has travelled commuting between Los Angeles and New York while starring in 27 motion pictures and 30 Broadway plays in recent years. She'll also tell Bob about the life she and her husband are leading at present in a 42-foot trailer. Nothing fazes June.

HOPE

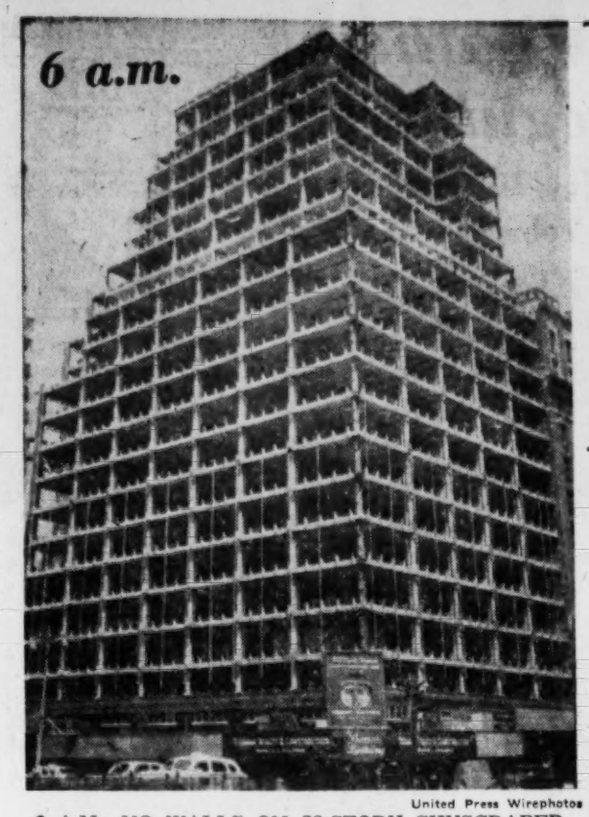

United Press Wirephoto

6 A.M.: NO WALLS ON 22-STORY SKYSCRAPER

It Takes Workmen Just 9½ Hours To Put Up Walls of 22-Story Building

NEW YORK, June 21 (UP)—Sixty-one workmen put up the aluminum walls of a 22-story office building today in 9½ hours, while hundreds of sidewalk superintendents gawked in amazement.

The thin, prefabricated sheets of aluminum, each one two stories high, were bolted into place at the rate of a story every 38 minutes.

Norman Tishman, president of the realty company that is building the new structure at 57th street and Park avenue, said the job normally would have taken eight to 10 weeks.

But the rush job was arranged to dramatize the case of the new sheathing method, he said. The wall panels were made from special aluminum sheeting.

The metal panels, two stories high, four and a half feet wide and one-eighth inch thick, were swung into place with block and tackle. The workmen started at 6 a.m., knocked off for lunch for half an hour, and finished the job at 4 p.m.

580 MAN-HOURS LATER: WALLS ALL AROUND

Farmer Repays $1,000 But Fails To Sign Name

WASHINGTON, June 21 (UP). The Agriculture Department is looking for the farmer who sent in $1,000 to pay off a debt and forgot to sign his name.

Secretary Benson told newsmen of the incident as he showed them the $500 bill and five $100 bills the farmer enclosed with this short message: "Enclosed find $1,000 for past due seed loan and give credit on account."

The postmark on the envelope was stamped Culbertson, Mont. Benson said he is confident that department field officers will be able to trace the farmer.

Post Mortem Ordered in Auto Death

A post mortem examination was ordered Monday to determine the cause of death of Samuel L. Huskey, 55, of 1384 Lanvale Dr., SW, who was injured in traffic Saturday.

Ptl. S. D. Harbin and P. F. Young said Huskey, a barber, was driving an auto that was involved in a collision with another car at Donnelly Ave. and Lawton St., SW. Two other persons were injured.

After the crash, Huskey complained of back pains but said he did not think he was injured severely enough to require hospital treatment, patrolmen said. They added he became ill Sunday and was pronounced dead upon arrival at Georgia Baptist Hospital.

The death will not be listed as a traffic fatality until the exact cause of death can be established, officers said.

Funeral services will be held at 3 p.m. Tuesday at the Oakland City Baptist Church. The Rev. Guy Owen will officiate. Burial will be in George Washington Memorial Cemetery in Washington, D. C.

Mrs. Sylvia B. Betsell, 46, of 3402 Patrick Ct., NW, driver of the second auto involved, was charged with overrunning a red light and accident.

Commerce Aid Eases Allies' Fear

WASHINGTON, June 21 (AP)—A report from the Commerce Department today de-emphasized a fear that has haunted this nation's allies in Europe—that if the United States caught an economic cold the results in Europe would be pneumonia.

This fear arose from the fact that war-blasted Europe has for years been almost totally dependent for its economic health upon the United States.

Europe began to show signs of economic recovery three years ago after massive injections of U.S. economic aid. But European treasuries and business houses said the whole improvement would be undone overnight if the level of economic activity in this country fell even slightly.

FEAR CONTRACTION

They feared that the result would be a sharp contraction in American demand for European products while European demand for American products could not be contracted, and that Congress, with its attention on domestic affairs, would cut foreign aid sharply.

The U.S. economy has been having the sniffles since last August, a deflation from the all-time peak reached earlier in 1953.

But Europe's economy has not come down with pneumonia, as feared. It has not even caught the U.S. cold.

In fact, the Commerce Department's report on the balance of payments between this country and the world in the first quarter of 1954 indicated today that Europe's economic health has gone right on improving.

ABLE TO PAY

During January, February and March, foreign nations, mainly the United Kingdom and Western Europe, were able to pay their bills in this country, and had half a billion dollars left over to add to their rise in foreign reserves, bringing them to 23½ billion dollars.

The chief reason was that the United States, despite problems at home, has continued a heavy flow of aid abroad.

But the trade balance change since last year has not been big enough to give anyone pneumonia. Leaving aside exports from this country in the form of military aid items and services under aid programs, U.S. exports in the first quarter of 1954 exceeded imports by 170 million dollars. In the first quarter of last year, U.S. exports exceeded imports by 100 million dollars, only 70 millions less than this year.

DEATHS IN NATION

New York Times News Service
Special to The Atlanta Constitution

NEW YORK, June 21—William A. Prendergast, 87, city controller from 1910 to 1917 and chairman of the state Public Service Commission from 1921 to 1930. He had been president of the New York and Honduras Rosario Mining Co. from 1918 until his death.

NEW YORK—John J. McNaboe, 60, a Democratic state senator from 1930 to 1940. While representing Manhattan's 16th Assembly District, he began a Senate committee investigation of alleged Communists in the state school system.

NEW YORK—Andrew Douglass Studdiford, 53, assistant vice president and purchasing agent for the products division of the Bristol-Myers Co.

NEW YORK—Norman Charles Brace, 62, former actor and founder of the Theater School of Dramatic Arts. He made his first appearance on the stage at the age of six with Sarah Bernhardt. He founded the Theater School of Dramatic Arts at Carnegie Hall in 1926 and had been associated with it until his retirement in 1950.

NEW YORK—Dr. Gideon Sundback, 74, one of the inventors of the zipper.

BALTIMORE—Dr. Emile Mapakis, 56, professor of Romance Languages at Johns Hopkins University and a scholar of French literature.

AMITYVILLE, L.I.—Charles H. Ris, 64, president of the Ris Paper Co., Inc., New York.

LOS ANGELES—Antonio Cansino, 80-year-old grandfather of Rita Hayworth. He gave the actress her first instruction in dancing.

PHILADELPHIA — Dr. L. Willard Reading, 95, a physician here for 72 years at his retirement in 1952.

BEACON, N.Y.—Mrs. Bernice Bettina, 71, wife of Vincent Bettina and mother of Melio Bettina, former light heavyweight boxing champion.

Awarded Grant At Morehouse

NEWNAN, June 21—Harold Jordan, first honor graduate of Howard Warner High School, has been awarded a four-year Ford Scholarship to attend Morehouse College in Atlanta, it was announced Monday by F. A. Dodson, school principal.

Jordan will enter the college in September. He was a member of the chorus, band and dramatics club; served as president of his class, and president of the District Hi-Y Club.

OBITUARIES

Marshall A. Nembach

Marshall Andrew Nembach, 48, electronics expert, of 113 Womack Ave., East Point, died Monday morning in a private hospital after a brief illness.

A native of Port Washington, L.I., N.Y., he had attended the Atlanta Law School in 1929. Since then he had lived in Atlanta several times. He lived for 13 years in Miami, Fla., and was a radio-navigator for Pan American Airlines and Eastern Airlines.

At the time of his death he was a radio and radar inspector for Lockheed in Marietta.

Funeral arrangements will be announced by Henry M. Blanchard & Son.

He is survived by his wife, the former Billie Lee; a daughter, Miss Barbara Lee Nembach of East Point; a son, Marshall A. Nembach Jr. of East Point; four brothers, George Nembach of Port Washington, L.I., N.Y., Albert Nembach of Jamaica, L.I., Jack Nembach of Kintnersville, Pa., and Charley Nembach of Flushing, L.I.; two sisters, Mrs. Margaret Huppe of Roundup, Mont., Mrs. J. O. V. Hall of Baltimore, Md., and several nieces and nephews.

John W. Strauss

John W. (Bill) Strauss, 50, retired city fireman of 281 Glenwood Ave., SE, died unexpectedly Monday morning at a private hospital.

Funeral services will be held at 10 a.m. Wednesday at Spring Hill. Dr. L. E. Smith will officiate. Burial will be in Westview Cemetery.

A lifelong resident of Atlanta, Mr. Strauss was a member of the Park Avenue Baptist Church.

Survivors include his wife, the former Eulalia Mooney; his father, William Strauss, and three sisters, Mrs. L. A. Askew and Mrs. Lena White, all of Atlanta, and Mrs. O. S. Jenkins of Weatherford, Tex.

R. P. Ferguson

R. P. Ferguson, 51, an ice cream plant foreman, was found dead late Sunday afternoon in his apartment at 33 Woodward Ave., SW. Mr. Ferguson suffered two heart attacks previous to his death, neighbors reported.

A native of Cherokee, Ala., he had lived for 24 years in Rome and for the past three years in Atlanta.

Funeral services and burial will be in Rome.

Survivors include his wife, the former Edna Whitlock; two sons, W. T. Ferguson and Travis Ferguson; and two daughters, Miss Joan Ferguson and Mrs. Azalee Mathis, all of Rome.

C. R. Jordan

C. R. (Cliff) Jordan, 63, former constable in Fulton County, died Monday night at the residence, 327 Sawtell Ave., SE, after an extended illness.

A life-long resident of Atlanta, Mr. Jordan was Fulton County constable under Justice of the Peace W. Y. Norman for 14 years. Since that time he had been in the floor-finishing business with Charlie H. Morris.

He was a member of the South Bend Methodist Church.

Survivors include his wife, the former Mary Cleo Oxford; a daughter, Miss Mary Katherine Jordan; two sisters, Miss Lavata Jordan and Miss Myrtle Jordan; three brothers, H. E., P. E. and C. L. Jordan, and several nieces and nephews.

Funeral arrangements will be announced by A. C. Hemperley & Sons.

Mrs. D. A. Blackstock

Mrs. Deward A. (Kate) Blackstock, 74, of 353 N. Highland Ave., NE, died Monday night in a private hospital after a brief illness.

Born in Decatur, she had lived in Atlanta most of her life. She was the daughter of the late Samuel Thomas and Sarah Faith Bradbury.

Mrs. Blackstock was a longtime member of the Covenant Presbyterian Church, formerly the Harris Street Church. She was active in the Women's Association and the Women's Bible class.

Funeral arrangements will be announced by H. M. Patterson & Son.

Surviving her are her husband; a daughter, Mrs. Robert K. Vickery of Decatur; a son, Turner Durell Johnson Jr. of Atlanta; a brother, A. Bradbury of Atlanta, and four grandchildren, Miss Jane Vickery, Miss Judy Vickery, Mrs. Warren Minix, all of Decatur, and Turner D. Johnson III of La Jolla, Calif.

Eustace Durden

Eustace Durden, 48, bakery employe, of 937 Piedmont Ave., NE, died Monday at a private hospital after an illness of several months.

Funeral services will be held at 2:30 p.m. in the Primitive Baptist Church in Twin City. Burial will be there.

A native of Summit, he had lived in Atlanta for six months. He worked at Durden's Bakeries.

Survivors include his wife, the former Marguerite Coleman; a son, Billy Durden; five sisters, Mrs. A. W. Inglis of Jacksonville, Fla.; Mrs. D. E. Turbeyville of Sumpter, Mrs. Nina Sturgis of Statesboro, Mrs. Rudolph Cousar of Sardina, S.C., and Mrs. Herman Bland of Statesboro; and a brother, Ray Durden of Atlanta.

Vernon C. Adams

Vernon C. Adams, 51, owner of a motel-restaurant-filling station in Monroe, and father of Dr. Carsbie C. Adams, Atlanta physician, died unexpectedly Monday in Monroe. Mr. Adams also maintained an Atlanta residence at 806 Briarcliff Rd., NE.

Funeral services will be held at 3 p.m. Tuesday at Spring Hill. The Rev. H. G. Jarrard will officiate. Burial will be in Westview Cemetery.

Mr. Adams had operated the motel for about two years. Previously he had been associated for 21 years with the Pacolet Manufacturing Co. in Gainesville.

A native of Hall County, he was a member of the Airland Baptist Church.

Besides his son, survivors include his wife, the former Cozetta Buffington; a daughter, Miss Elise Adams; three brothers, O. R. Adams of Atlanta, Elmer Adams of Gainesville, and Alvin Adams of Columbus, and several nieces and nephews.

Critic Capell Dies

LONDON, June 21 (AP)—Richard Capell, 69, music critic of the London Daily Telegraph, died tonight. He was a World War II correspondent in France, Africa and Greece.

STOP THOSE TERMITES! BILTY Guaranteed
Surety-Bonded Necessary Repairs Free Inspection
BILTMORE EXTERMINATORS
1045 Spring St., N. W. EL. 8806

ADVERTISEMENT
Cool Comfort For Burning Feet
Let Ice-Mint with soothing lanolin keep your feet in cool, fresh comfort while the temperature soars. So easy to apply this frosty-white medicated cream—so lasting in its soothing relief. A real help too in softening stinging callouses and corns. Don't delay. Get Ice-Mint today.

USE WANT ADS—WALNUT 6823

BETTER THINGS IN.... SIGHT..
Optometry advances each year—improved practicing technique achieved thru research and study—better instruments—wider knowledge.
The scientific optometrist who keeps abreast of his profession has a substantial contribution to make the public requiring eyesight service.
DUGGAN OPTICAL CO.
221 Mitchell St., S. W. WA. 9985

AT LAST! Medical Science Discovers a Way to Help You
Break the Smoking Habit!
Clinical tests on hundreds of smokers prove that with FLAVETTES, 3 out of 4 can stop smoking altogether or cut down substantially—WITHOUT GAINING WEIGHT!

How to stop smoking—with FLAVETTES!
Whenever you want a smoke, take a Flavette instead. As it dissolves in your mouth, your desire to smoke begins to disappear. Day by day you take fewer Flavettes; finally, in all probability, none at all. You're rid of the tobacco habit! Flavettes are available at most drug counters and are sold at a money-back guarantee.
GOOD NEWS for you who worry about smoking too much! Now you can get the amazing new tablets reported in leading medical journals, newspapers, TIME, Confidential, and Pageant! With the help of pleasant-flavored Flavettes, the chances are you can stop smoking entirely, or cut down to any extent you wish.

If you want to stop smoking—reach for FLAVETTES® today!
If not available at your local drug store, send $2.00 for regular size bottle of 63 tablets or $5.00 for the economy size bottle of 500 tablets to Research Supplies, Capitol Station, Albany, New York.

Smoke Signals Say:

LAST CALL
for New and Changed Listings

Call the Telephone Business Office right away if you would like to make any changes in your listing in the next telephone directory. Additional listings for other members of your family or firm can be had for small cost.

MR. BUSINESSMAN: Nine out of ten people use the Yellow Pages to find the product or service they need. Put your advertising message *where people will look for it*—in the Yellow Pages.

SOUTHERN BELL TELEPHONE AND TELEGRAPH COMPANY

Atlanta Federal savers to get record $875,000 dividends!
June 30

June 30th more than 22,000 ATLANTA FEDERAL savers will chalk up another record in dividends—$875,000 for the past six months.

That continues an unbroken series of 53 twice-a-year dividends that mean *extra dollars* in your savings account. To reach your savings goal *sooner*, open an insured account with ATLANTA FEDERAL today. Accounts insured up to $10,000 at Georgia's largest mutual savings institution.

- Always 3% *or more* per year
- Assets exceed $70,000,000
- Mail Accounts Welcomed

Atlanta Federal Savings and LOAN ASSOCIATION
MEMBER: *Federal Savings & Loan Insurance Corp. Federal Home Loan Bank System*

Main Office
MARIETTA AT BROAD

Tenth Street
1124 PEACHTREE STREET

West End
GORDON AT ASHBY

there goes The Georgian! best train for busy businessmen going to CHICAGO
Fast—Safe—Both ways, every day . . . that's The Georgian. And whatever you prefer, luxurious Pullman accomodations or reserved reclining coach seats, excellent dining and lounge car service, you'll find them ALL on The Georgian . . . the most convenient train to Chicago.

READ DOWN		READ UP
6:00 pm ET Lv.	Atlanta	Ar. 8:35 am ET
9:08 pm ET Ar.	Chattanooga	Ar. 5:25 am ET
8:25 am CT Ar.	Chicago	Lv. 4:00 pm CT

NASHVILLE, CHATTANOOGA & ST. LOUIS RAILWAY
LOUISVILLE & NASHVILLE RAILROAD
CHICAGO & EASTERN ILLINOIS RAILROAD

Transactions on N. Y. Stock Exchange

Traded Monday, 1,820,000 Shares *Traded Friday, 1,280,000 Shares*

What Stocks Did

NEW YORK, June 21 (AP)—Comparative statistics today:

	Mon.	Fri.	Thurs.	Wed.
Advances	435	436	445	707
Declines	426	418	445	218
Unchanged	300	281	283	259
Total Issues	1,161	1,135	1,173	1,184
New 1954 Highs	52	48	71	67
New 1954 Lows	6	10	5	6

Dow-Jones Averages

NEW YORK, June 21 (AP)—Range of Dow-Jones averages:

STOCKS

	Open	High	Low	Close	Chge.
30 Industrials	327.70	330.19	326.33	328.56	+0.65
20 Railroads	112.18	112.71	111.70	112.21	+0.19
15 Utilities	58.09	58.23	57.92	58.03	+0.03
65 Stocks	123.13	123.64	122.64	123.28	+0.20

Transactions in stocks used in averages today: Industrials, 186,800; Railroads, 77,200; Utilities, 32,500; total, 296,500.

BONDS

	Close	Change
40 Bonds	100.87	+0.07
10 First Class Railroads	103.11	+0.20
10 Second Class Railroads	100.01	—0.01
10 Utilities	100.41	—0.01
10 Industrials	99.97	+0.10

The Dow-Jones commodity futures index (1924-26 average equals 100) closed at 177.98, off 0.34.

Trend of Staple Prices

NEW YORK, June 21 (AP) — The Associated Press weighted wholesale price index of 35 commodities Monday advanced to 171.26.

Previous day, 170.32, week ago, 172.34; month ago, 174.42; year ago, 175.59.

	1954	1953	1952	1951
High	175.49	181.72	195.20	215.71
Low	170.32	170.55	175.53	189.34

(1926 average equals 100.)

Chicago

WHEAT—Firm, buying based on big price discount under local level.

CORN—Steady; best gains not held to the close.

OATS—Steady with corn.

HOGS—Gained 50 cents to $1.00; top $24.75.

CATTLE—Steers, heifers steady to $1.00 higher; top $27.00.

NEW YORK, June 21 (AP)—

Stock	Sales In 100s	High	Low	Close	Net Chge.
A					
AbbottL	10	45⅝	45⅛	45½	+½
ABCVend	18	10⅝	10⅛	10½	
ACFBrill	1	7⅝	7⅝	7⅝	
ACFInd	157	41⅛	40¾	41	+1
Dopf	13	90	88¾	89¾	+1
AcmeStl	15	20⅞	20⅝	20⅝	—¼
AdamsEx	4	34⅝	34	34	—½
Admiral	14	19¾	19½	19½	—⅛
AffilGEq	12	8⅜	8⅛	8⅜	
Dopf	.40	54	53¾	54	+¼
AirReduc	19	27	26⅝	26¾	—⅛
Aldens	1	16½	16½	16½	+¼
AllegCp	18	4⅛	4	4	—⅛
AllegLStl	10	33⅛	32¾	32¾	—1
AlliedCh	3	88	88	88	—1
AlliedKid	1	16½	16½	16½	—½
AlliedMills	6	32⅜	32	32⅜	+⅝
AlliedStrs	10	46⅞	46⅛	46¾	—⅛
AllisChal	22	57⅝	57	57⅛	—⅜
Dopf	7	106⅜	106⅛	106⅜	+⅜
AlphaPC	2	53⅜	53⅛	53⅜	—⅛
AlumLtd	37	59	58⅜	59	
AlumAm	16	79½	77⅞	79½	+1¾
AmalLea	1	2⅞	2⅞	2⅞	—⅛
AmalSug	1	21⅜	21⅜	21⅜	+⅛
Amerada	8	184⅝	183¾	184½	—⅛
AmAgCh	3	69¾	68¼	69¾	+1¾
AmAirlin	123	13⅛	12⅞	13⅛	+¼
Dopf	8	77¾	77¼	77¾	
AmBaker	2	29¼	29¼	29¼	+¼
AmBkNote	6	23	23	23	+⅛
Do pf	.50	62	62	62	—½
AmBosch	19	11⅛	11	11	+⅛
Do pf	3	45⅞	45¾	45¾	+¼
AmBrShoe	10	32⅝	32⅜	32½	
Do pf	1	97½	97½	97½	—½
AmBdPar	93	16⅞	16⅜	16¾	
Do pf	2	18⅛	18⅛	18⅛	+⅜
AmCbl&R	6	5¼	5⅛	5¼	
AmCan	31	44½	44	44¾	—⅛
Do pf	11	44⅞	44¾	44¾	—⅜
AmChain	4	31¼	31⅛	31⅛	—⅛
AmChicle	11	56¾	56¼	56¾	+1⅞
AmCrystS	1	27	27	27	
AmCyan	39	46¼	45½	45⅝	—½
AmDistil	2	40¾	40¼	40¼	—1
AmEncausT	1	9⅛	9⅛	9⅛	
AmExport	7	14⅛	14⅛	14⅛	
Am&FPw	35	10½	10⅜	10⅜	—⅛
AmGas&El	23	35¼	35	35	—⅜
AmHawSS	1	65	65	65	
AmHide&L	1	3⅛	3⅛	3⅛	
AmHomePd	8	54⅜	53⅞	53⅞	—⅞
AmIce	15	9½	9⅜	9⅜	
AmIntl	2	21⅜	21⅜	21⅜	+⅛
AmInv	2	24½	24⅛	24⅛	+⅛
Dopf	1.10	107	106½	106½	+⅞
AmLoco	29	15¼	15⅛	15⅜	+⅛
Do pf	1	96	96	96	+½
AmM&Fdy	22	24⅞	24⅜	24⅞	+½
AmMch&M	2	23⅞	23½	23⅞	+½
AmMetal	23	28⅞	28½	28⅞	+¼
AmMetPd	2	16⅝	16⅝	16⅝	
AmMolass	1	8⅜	8⅜	8⅜	
AmMotors	29	12⅛	12	12⅛	
AmNGas	14	44⅞	44⅜	44⅜	—⅛
AmNews	8	19½	19⅛	19½	+⅛
AmOptical	1	34¾	34¾	34¾	+⅛
AmPotashB	18	46¾	46	46¾	+⅜
AmRad	37	18⅛	18	18⅛	
AmSafRaz	2	7⅛	7⅛	7⅛	
AmSeating	5	27	26¾	26¾	—¼
AmSmelt	27	37	36	36½	—½
Do pf	1.90	161	160¾	161	
AmSnuff	2	37	37	37	—½
AmStlFd	7	30⅛	30	30	—¼
AmStores	2	51⅛	51	51	
AmSugar	1	57⅛	57⅛	57⅛	+⅛
Do pf	1.30	129¾	129¼	129¼	+½
AmSumTob	6	15	15	15	+⅛
AmTel&T	119	166⅛	165½	165⅝	—¾
AmTob	93	60	59½	59½	—⅝
Do pf	.40	127½	127¼	127¼	+¼
AmViscose	34	36⅜	35⅞	36¼	+⅛
Do pf	.20	117⅜	117⅜	117⅜	—⅛
Do pf	1	26	26	26	
AmWWks	11	10	9⅞	9⅞	
AmWoolen	9	21⅛	20⅝	21	—⅛
Do pf	.40	81½	81	81	—1¼
Do prpf	.20	69½	69⅛	69⅛	—⅜
AmZinc	4	18¼	18⅛	18¼	
Do pf	.30	86	86	86	
AnacCop	32	37⅛	37⅛	37⅛	
AnacW&C	.50	53	52½	52½	—½
AnchHG	1	36⅛	36⅛	36⅛	—½
Do pf	.20	103½	103½	103½	
AndPrtO	8	46	46	46	—⅜
ArchDan	1	37½	37½	37½	
ArgoOil	14	24	23¾	24	—⅛
ArmcoStl	11	45⅛	45	45⅛	+⅛
Armour	51	9⅜	9⅜	9⅜	—⅛
Do pf	6	92	90¾	91½	+½
ArmstCk	16	72⅜	72	72	—½
Do pf	1.50	144⅛	143½	144	+½
Artloom	3	5⅞	5⅝	5⅝	—⅛
ArvinInd	3	22⅜	22⅛	22⅛	+⅛
AshlOil	45	12⅝	12½	12⅝	
Do pf	1	24⅜	24⅜	24⅜	
AssdDryG	16	23⅞	23½	23⅞	—⅛
AsdDG1pf	.10	100½	100½	100½	
Do2pf6	.40	100½	100	100½	
AssocInv	2	38⅞	38⅞	38¾	—⅛
Atchison	6	111	110½	110½	—⅛
Do pf	3	59½	59⅜	59½	+⅛
AtlCityEl	7	32⅞	32⅞	32⅞	+⅛
AtlCstLine	6	112	111½	112	+1½
AtlRefin	47	33⅛	32¾	33⅛	—⅛
Do pf	.50	99¾	99⅛	99¾	+¾
AtlasCp	8	33¾	33⅜	33⅜	
AtlasPdr	6	44⅜	44	44	—⅜
Do pf	1.60	118⅛	118⅛	118⅛	
AustNich	2	6	6	6	
AutomCant	7	17	16⅞	16⅞	
AvcoMfg	12	5	4⅞	5	
B					
Babbitt	3	5	4⅞	4⅞	—⅛
Babcoc&W	15	51⅛	51	51⅛	+¾
BaldLima	22	9½	9⅜	9⅜	
Balt&Oh	242	24⅜	23½	24	+⅛
Do pf	26	47½	46⅛	47½	+1
Bang&Ar	5	25½	25½	25½	—½
Do pf	.10	73½	73½	73½	—⅛
BarberOil	3	52½	51	51	—1½
Barkerpf	.80	34½	34½	34½	—⅛
BathIrWk	9	25⅛	25⅛	25⅛	+¼
BayukCig	3	10	10	10	—⅛
BeatFds	22	46⅜	45⅝	45⅞	—⅛
Dopf4¼	.40	104½	104½	104½	+½
BeaunitM	4	17⅝	17⅝	17⅝	+⅛
BeechAirc	4	15	14⅞	14⅞	+⅛
BeechCrk	.10	32½	32½	32½	+½
BeldHem	3	11	11	11	—⅛
BellAirc	5	25	25	25	+⅛
BendixAv	6	79⅛	78⅛	79⅛	+1
BenefLn	12	43⅝	43½	43½	—⅛
Do pf	2	126¾	126¾	126¾	+1⅜
Benguet	38	13-16	¾	¾	
Best&Co	2	27⅞	27⅞	27⅞	
BestFds	11	34⅜	34¼	34¼	—⅛
BethSteel	42	69⅛	68½	69⅛	+¼
Dopf7	3	159	159	159	+2
BigelowS	10	11½	11⅛	11½	+⅜
Black&Dec	6	45⅞	45⅜	45¾	—¼
BlawKnox	16	21⅜	21⅛	21⅛	—⅛
Bliss(EW)	19	21⅛	20⅞	20⅞	+⅛
BlocksCh	2	34½	34⅜	34½	
BoeingAir	38	44	43⅝	43⅞	+⅝
BohnAlum	3	21⅜	21⅛	21⅛	
BonAmiA	.10	29½	29½	29½	—½
DoB	1.10	11⅜	11⅜	11⅜	
BondStrs	8	13½	13½	13½	+⅛
Book of Mon	4	8⅝	8⅝	8⅝	—⅛
Borden	6	63½	63	63⅛	+⅛
BorgWarn	4	84¾	84⅛	84⅛	—1⅛
BosEdis	8	52	51⅞	52	+⅛
Boston&Me	1	7⅛	7⅛	7⅛	—⅛
Do pf	1	22⅛	22⅛	22⅛	—⅛
BowRBear	2	28	28	28	
BranAirw	50	8⅛	8	8	
BridgBrass	12	29½	28⅞	29⅜	+¼
BriggsMf	20	38⅝	38⅛	38⅝	
Briggs&St	2	53⅛	52½	52½	—⅛
BristMy	10	22	21⅞	21⅞	—⅛
BklynUGas	13	30¾	30½	30½	—½
Dopf2	7	60½	60¼	60¼	—½
Brown&Bg	8	13½	13⅜	13⅜	—⅛
BrunBalke	9	14½	14½	14½	
BucyErie	9	27⅜	27⅛	27⅛	—⅛
BuddCo	14	12¾	12⅝	12⅝	—⅛
Dopf7	2	76	76	76	—¾
Bullard	114	44⅞	42⅝	44⅛	+1⅜
BulovaW	2	41⅛	41	41⅛	+⅛
BurlMills	47	13⅜	13⅛	13⅜	
Burroughs	68	19¾	18⅞	19½	—⅛
ButlerBr	64	18	17⅜	18	+⅛
Dopf	1.70	91½	90½	91½	+1½
ButteCop	3	9	8⅞	8⅞	—⅛
Byers	2	17⅞	17¾	17¾	—⅛
ByronJack	3	21	20⅞	21	
C					
CalPack	10	27	26⅞	27	
CallahanZin	5	2⅛	2⅛	2⅛	+⅛
Calum&H	7	9⅛	9⅛	9⅛	+⅛
CambWy	1	22	22	22	
CanDry	15	13⅞	13⅜	13¾	—⅛
Dopf	1.20	97½	97½	97½	
CdnPac	86	28	27⅛	27½	—⅝
CapitalAirl	9	9⅞	9⅝	9⅝	
Carborun	8	35⅛	34¾	34¾	+¼
Carey(Phil)	2	20⅛	20⅛	20⅛	
CaroP&L	8	43½	42½	42½	—1
CaroP&Lwi	6	22	21⅝	21⅝	—⅜
CarpenStl	1	45⅝	45⅝	45⅝	—⅜
CarrierCp	21	54⅞	54⅜	54⅜	—⅜
Carr&Gen	6	15⅝	15⅛	15⅝	
Case(JI)	23	15⅛	14⅞	15	—¼
Dopf	.50	118	118	118	
CaterTrac	28	54	53⅜	53½	+½
Celanese	42	20⅛	19¾	20⅛	+⅜
Dopf	.50	115	115	115	
Docvpf	3	70	69⅜	70	+¼
Celotex	33	22⅛	21½	22	
Dopf	1	17½	17½	17½	—¼
CenAguir	4	20⅝	20⅛	20⅜	—⅜
CenFdy	2	5⅜	5⅜	5⅜	
CenGRypf	3	64¾	64¼	64¾	+¼
CenHudG	90	13¾	13½	13⅝	+⅛
CenIllLt	1	40½	40½	40½	—⅛
CenIllPS	17	23	22⅞	22⅞	
Cen&SW	18	25⅝	25⅜	25⅝	+⅛
CenViSug	2	12⅝	12⅝	12⅝	
CerdePas	8	28½	27⅞	28⅛	+⅜
Cert-teed	19	17	16⅞	16⅞	—⅛
ChainBelt	3	39⅜	39⅛	39⅛	+⅛
ChampPap	30	42⅜	40⅜	42⅜	+2
Dopf	10	105	105	105	+¾
ChanceVAwi	6	28¾	28	28	—⅛
CheckerCab	5	5⅛	5⅛	5⅛	
ChesCpVa	1	31	31	31	—¾
Ches&Oh	26	34⅞	34½	34⅝	
Dopf	2	91	91	91	
ChicagoCp	45	25⅛	24⅞	25⅛	+⅛
Chi&EIllA	4	25⅛	25⅛	25⅛	+⅛
ChiGtW	16	25⅛	24⅞	24⅞	
Dopf	2	32⅛	32⅛	32⅛	+⅛
ChiInd&LA	1	14¾	14⅝	14¾	+⅛
DoB	1	7¾	7¾	7¾	
ChMSP&P	16	10¾	10⅝	10⅝	—⅛
Dopf	11	38⅛	37⅞	38	
Chi&NW	2	11⅝	11⅝	11⅝	—⅛
Dopf	5	28⅞	28⅞	28⅞	+⅛
ChiPneuT	22	64¾	64	64¾	+¾
ChiRI&P	19	71	70	70	—½
Dopf	7	99½	99	99½	+½
ChiYCab	1	7⅞	7⅞	7⅞	
ChickCot	1	14¾	14¾	14¾	+¼
Childs	1	2¾	2¾	2¾	
Chrysler	128	62⅜	61⅝	61⅝	
CinG&E	43	21½	21⅛	21¼	—¼
Dopf	.40	100½	100	100½	+½
CinMilM	10	70½	70	70½	+½
CITFinan	26	35⅞	35⅛	35½	
CitiesSvc	47	102½	99½	102⅛	+⅜
CityInvest	2	10	10	10	+⅛
CityProd	1	34⅛	34⅛	34⅛	—⅛
CityStr	7	15⅞	15⅜	15⅜	—⅛
ClarkEquip	8	43⅜	43⅜	43⅜	+⅛
ClevEIIll	4	60	59⅞	60	+⅛
Dopf	.20	109¾	109⅛	109¾	
Clevite	35	20⅛	19½	19½	—⅞
ClimaxMo	28	49⅛	48¾	48¾	+⅛
ClintFd	6	27½	27⅜	27½	+⅛
Dopf	1.30	95¾	95½	95¾	
Clopay	1	2⅜	2⅜	2⅜	
CluettPea	2	33¾	33¾	33¾	+¼
Dopf	2	93	93	93	+¾
Coca-Cola	12	118½	118	118	+½
ColgPalm	8	46¼	46	46⅛	—⅛
ColoF&Ir	13	16⅞	16⅝	16⅝	—⅛
Do1pf	1	41¼	41¼	41¼	+¼
ColBrdA	10	59¾	59	59⅛	+½
DoB	8	59⅛	58¾	58¾	—⅛
ColGas	37	14⅝	14⅜	14½	
ColPict	43	25⅛	24¾	25⅛	+⅝
Dopf	.50	79½	79½	79½	—⅛
ColCarb	6	47⅜	47	47⅜	+⅝
Col&SOhEl	3	29¾	29¼	29¼	
CombEng	10	51¾	51⅛	51½	
ComlCred	14	38⅛	37⅝	37¾	—⅛
ComlSolv	14	16⅞	16¾	16¾	
ComwEd	58	40⅛	39⅝	39⅝	—¼
Dopf1.40	4	39¾	39¾	39¾	+¼
Dopf1.32	12	39⅞	39½	39½	—⅛
CondeNast	4	7⅝	7½	7⅝	
ConeMills	43	22¼	21⅝	22	+⅛
Congoleum	7	18⅜	18⅛	18⅛	
ConCigar	1	22	22	22	—⅛
ConCopp	18	10⅝	10⅜	10⅝	—⅛
ConEdis	25	43½	43⅛	43⅜	
ConFoods	1	14¼	14¼	14¼	—⅛
ConGE	5	29½	29⅛	29⅛	—⅛
DopfB	.10	110½	110½	110½	+⅛
ConLaund	1	13½	13½	13½	—⅛
ConNGas	5	63	62½	62½	—⅛
ConRetSt	4	6	5⅞	5⅞	—⅛
ConText	4	7⅝	7½	7½	—⅛
ConsumPw	12	44⅜	44⅛	44⅛	—⅛
Do pf	.30	107⅜	107⅜	107⅜	+⅛
Do pf	.40	109⅛	109⅛	109⅛	+⅛
Container	3	54⅜	54⅛	54⅛	—⅛
ContBak	11	22½	22¼	22¼	—⅛
Do pf	1	94¼	94¼	94¼	+⅛
ContCan	14	66⅛	65¾	66⅛	+⅛
Do cvpf	.60	150½	150½	150½	
ContCop&S	2	7⅛	7⅛	7⅛	+⅛
ContDiaF	11	13	12¾	12¾	—⅛
ContIns	2	85	85	85	
ContMot	30	9	8⅞	9	
ContOil	16	70½	69⅝	69⅝	
ContStl	2	18	18	18	
CoopBess	4	21⅝	21⅝	21⅝	—⅛
CopperRng	6	39⅛	39	39⅛	—⅛
CopwStl	7	22⅛	22	22⅛	+⅛
CornExch	2.80	63¾	63½	63¾	+⅛
CornPd	5	75⅞	75	75⅞	+⅛
Do pf	2.30	177½	176	176	
CornellD	6	27⅞	27⅞	27⅞	—⅛
CorningGl	4	104	103¾	103¾	—⅛
CosdenPet	14	24⅜	24	24	—⅛
Cotyinc	5	4	3⅞	3⅞	
CotyIntl	30	1⅝	1½	1⅝	+⅛
CraneCo	17	32⅜	32	32⅜	+⅛
CrownCork	16	15⅛	15	15⅛	+⅛
Do pf	1	33½	33⅛	33⅛	
CrownZell	12	46⅛	45⅜	46⅛	—⅛
Do pf	.90	104	103½	103¾	+⅛
CrucStl	3	25⅛	25	25⅛	—⅛
Do pf	1	80¾	80¾	80¾	—⅛
CubaRRpf	2	17⅛	16⅞	17⅛	+⅛
CubAmSug	6	13⅛	13	13	
CudahyPk	9	6	5⅞	5⅞	—⅛
Do pf	2	54⅜	54	54	—⅛
CuneoPress	1	8⅜	8⅜	8⅜	—⅛
CurtisPub	13	7⅜	7⅛	7⅛	—⅛
CurPubprpf	1	59½	59½	59½	
CurtissWr	22	9½	9⅜	9½	+⅛
CutlerH	4	55⅜	55½	55⅞	—⅛
D					
DanaCp	4	37	36¾	37	+¼
DavegaStr	1	4½	4½	4½	+⅛
Daystrom	4	17⅛	17⅛	17⅛	
DaytP&L	3	41⅛	41⅛	41⅛	+⅛
DaytonRub	2	13⅝	13⅝	13⅝	+⅛
DeccaRec	8	9⅜	9⅜	9⅜	+⅛
DeepRkOil	11	51½	50¾	51	
Deere	35	28¾	28⅛	28⅝	+⅛
Do pf	2	33¾	33⅝	33¾	—⅛
Del&Hud	3	44¾	44½	44½	—⅛
DelL&W	8	13⅛	13⅛	13⅛	+⅛
DelP&L	3	28⅞	28⅞	28⅞	
Den&RGW	8	72	71⅞	72	+⅛
Do pf	3	107½	107½	107½	
DerbyOil	6	21	20⅞	20⅞	—⅛
DetEdis	13	32½	32	32	—⅛
DetMichStv	14	2½	2½	2½	
DetStlCp	5	8⅜	8⅜	8⅜	+⅛
Dev&RayA	39	29	28½	29	—⅛
DiamAlk	2	33½	33½	33½	
DiamMat	2	37⅝	37⅝	37⅝	+⅛
DiaTMot	7	14¾	14¼	14¼	+⅛
DianaStr	6	10⅛	10⅛	10⅛	—⅛
DistSeag	12	29¾	29¼	29⅝	—⅜
DivcoCp	2	9¾	9¾	9¾	
DixieCup	2	52⅜	52⅜	52⅜	+⅜
Dobeck	5	2⅞	2⅞	2⅞	+⅜
DrPepper	3	11⅛	11⅛	11⅛	+⅛
DomeMin	13	16	15⅞	15⅞	—⅛
DougAirc	39	70¾	69	70	+1¼
DowChem	68	40⅜	39⅞	40⅛	+½
DressInd	11	28⅛	27¾	27⅞	—⅛
Duplan	66	9	8⅞	9	+⅛
DuPont	24	126⅜	124½	126¼	+1½
Dopf4½	1	119¾	119¾	119¾	
DuqLt	38	31	30⅞	31	
Dopf2.10	2	52½	52½	52½	
Dopf2.07	.40	52¼	52	52	+¼
Dopf2	3	49⅜	49⅜	49⅜	+¼
DWGCig	1	10⅝	10⅝	10⅝	
E					
EagleP	1	22	22	22	—⅛
EastAirL	56	24⅞	24⅛	24⅞	+⅜
EastCp	21	21	21	21	+⅛
EastStl	5	14	13⅞	13⅞	+⅛
EastKod	25	59⅞	59⅛	59⅞	+½
EdisBrStr	1	21⅛	21⅛	21⅛	+⅛
ExcoPd	6	28⅛	27⅞	27⅞	+⅛
ElastopN	3	17⅛	17	17⅛	+⅛
ElAutoL	18	39½	39⅛	39⅜	+⅜
El&Musin	456	2⅛	2	2⅛	
ElStorBat	6	25½	25	25½	+¼
ElginWatch	1	11⅞	11⅞	11⅞	
Elliott	6	26⅛	26	26	—⅛
ElPasoNG	24	41⅞	41⅛	41⅜	—⅛
EmerEl	4	18⅜	18⅜	18⅜	
EmerRad	82	10½	10⅛	10½	+⅛
EmpDEl	42	25½	25⅛	25⅛	+⅛
EndJohn	3	29⅛	29⅛	29⅛	
Do pf	.70	100	99½	100	+¼
EquitGas	11	25⅛	25	25⅛	+⅛
EqOffBdg	1	9⅝	9⅝	9⅝	—⅛
ErieRR	14	17	16⅞	17	+⅛
Do pf	1	67½	67½	67½	+½
Eversharp	27	13⅜	13	13	—⅜
Ex-Cell-O	5	73½	72	72	—2
ExchBuf	1	1⅞	1⅞	1⅞	
F					
FairbMor	10	25⅛	25⅛	25¼	—⅛
FairchE	48	13⅛	12¾	13	+⅛
FajardoS	1	15	15	15	+¼
FalstaffBr	12	16	15¾	15¾	—½
FeddQuig	16	14⅛	14⅛	14⅛	
Do pf	1	50	50	50	+¼
FedFawick	4	4⅜	4½	4½	—⅛
FedMogul	2	25½	25½	25½	—⅛
FedDStr	39	44⅛	43⅝	44⅛	+¾
Do pf	.70	104½	104	104	—⅛
Felt&Tarr	3	10	9⅞	9⅞	—⅛
FerroCp	2	23⅜	23⅛	23⅛	—⅜
FidPFire	9	85¾	84¾	85	—⅛
Filtrol	40	23⅞	23⅜	23⅜	
Firestone	4	72¼	71½	72¼	+¾
FirstNStr	2	51½	51½	51½	—½
FirthCpt	4	8½	8⅜	8½	
Flintkote	19	34¾	34¼	34¼	—⅛
FlaPw	13	34½	34¼	34¼	—½
FlaP&L	5	45⅝	45¼	45½	
FollansStl	9	14	13⅞	14	+¼
FodFair	10	43⅞	43⅜	43⅞	
FoodMch	30	44⅞	44⅛	44⅞	+⅝
D pf3¾	.10	97	97	97	
D pf3¼	.10	100	100	100	+1
FostWheel	26	27⅛	26¾	26¾	—½
FrancisS	2	9	9	9	+⅛
FreeptSul	5	59½	59	59⅛	+⅛
FroedtCp	2	12⅜	12⅜	12⅜	
FruehTra	3	26⅜	26⅛	26⅛	—⅛
G					
Gabriel	1	5⅞	5⅞	5⅞	—⅛
GairRobt	19	23	22½	22½	—⅛
GambleSk	3	7⅛	7	7⅛	
Do pf	2	38⅛	37¾	38⅛	—⅛
GardnerDn	1	27⅛	27⅛	27⅛	—⅛
Garrett	9	30⅞	30½	30⅞	+¼
GarWood	23	4½	4⅜	4½	+⅛
GaylordC	7	29⅞	29½	29⅞	
GenAmIn	7	26⅜	26½	26⅜	
Dopf	.20	105½	105½	105½	+¾
GenAmTra	48	52⅜	51¼	52⅜	+1⅜
GenBak	26	9⅞	9¾	9¾	
Dopf	.30	140	139	139	—1
GenBronze	27	26	25½	25¾	+½
GenCable	23	12½	12¼	12¼	—⅛
Do2pf	2	34	34	34	
GenCigar	3	19½	19¼	19¼	—⅛
GenDynam	25	52⅛	51⅜	51¾	—⅛
GenElec	387	44½	42⅞	43¾	+⅞
GenFinan	3	10⅛	10⅛	10⅛	—⅛
GenFds	16	70⅞	68¾	70¾	+1¾
GenInstru	70	9⅞	8¼	8½	—1⅜
GenMills	7	63⅝	62¾	62¾	—⅜
GenMotor	211	72½	71½	72⅛	+⅜
Dopf	2	123½	123½	123½	+⅛
GenOutAd	2	26⅜	26⅜	26⅜	
GenPCem	5	60⅛	59¾	60⅛	+⅛
GenPrecEq	32	41⅛	40¾	41	+¼
Dopf	8	82	81	82	+1
GenPubSv	20	3⅞	3⅞	3⅞	
GenPubUt	26	31⅜	30⅞	31⅛	
GenRySig	1	29⅛	29⅛	29⅛	+½
GenRealty	31	14¼	14	14¼	+¼
GenShoe	3	49½	49¼	49½	+½
Dopf	2.00	98½	98½	98½	+½
GenTel	29	35⅛	34⅞	34⅞	—½
GenTime	2	29½	29½	29½	—½
GenTire	10	33⅜	33⅛	33⅛	—½
GaracPly	8	11⅜	11¼	11¼	+⅛
Gillette	7	59⅛	58½	58½	—½
Gimbel	5	15⅛	15⅛	15⅛	
GleanHarv	3	12⅛	12	12⅛	+⅛
Glidden	8	33⅛	33⅛	33⅛	
GoebelBr	38	7⅜	7⅜	7⅜	
Goodallsan	12	14	13⅞	13⅞	—⅛
Goodrich	9	92	91⅜	91⅜	—⅛
Goodyear	8	63⅛	63⅛	63⅛	—⅛
Do pf	1	107½	107½	107½	
Gould.Bat	1	57⅛	57⅛	57⅛	
Grace&Co	15	34⅛	33⅞	33⅞	—⅛
GrahPaige	15	1⅜	1⅛	1⅛	—⅛
GranbyM	24	9½	9⅜	9⅜	—⅛
GrandUn	4	36⅜	36⅛	36⅜	+⅛
GranCS	10	15⅛	15⅛	15⅛	
Grant	5	36	36	36	—⅛
Do pf	.70	97⅛	97⅛	97⅛	+⅛
GraysRob	1	8	8	8	—⅛
Do pf	1	31	31	31	
GtNIrOre	9	22⅞	22⅝	22⅞	
GtNorPap	4	65⅛	64⅞	65⅛	
GtNorRypf	33	58⅜	57⅞	58⅛	+⅛
Do wi	8	29⅛	29⅛	29⅛	+⅛
GtWestS	4	19½	19⅛	19⅛	+⅛
Do pf	.90	139½	139	139½	—⅛
GreenBL	36	28⅞	28	28	—½
Greyhound	173	12⅛	12	12	—⅛
GrumAirc	14	27⅛	27⅛	27⅜	+⅛
Guantsug	1	5	5	5	
GulfMo&O	28	32½	32	32½	+⅛
Do pf	2	75	75	75	
GulfOil	62	56⅛	55½	56⅛	+⅛
GulfStaUt	19	29¾	29⅛	29¾	+⅛
Do4.20	.10	104	104	104	+½
H					
HallPrint	2	18⅞	18⅝	18⅝	—⅛
Halliburton	31	46⅜	46⅛	46⅛	—⅛
HamWatpf	.20	67½	67	67½	+1½
Hammerm	11	19⅜	19⅛	19⅜	
Hannapf	.50	103½	103½	103½	+⅛
HarbWalk	2	30⅞	30⅞	30⅞	
HartS&M	1	24⅛	24⅛	24⅛	+⅛
HatCorp	2	6	6	6	
HayesMf	8	5⅝	5⅝	5⅝	—⅛
HazAtG	11	19	18¾	19	+⅛
HechtCo	2	23¾	23⅝	23¾	+⅛
Dopf	.20	87	87	87	—1
Heinz	1	33⅛	33⅛	33⅛	—⅛
Helme	2	22⅜	22⅜	22⅜	+⅛
Dopf	40	36	36	36	
HercPdr	2	84	83¼	83¼	—⅛
Dopf	.10	124½	124½	124½	+⅛
HershChoc	2	39	39	39	+⅛
HeydenCh	10	15⅞	15⅝	15⅝	—⅛
HiltonHot	24	23⅞	23½	23⅝	+⅛
HiresCE	1	9¾	9¾	9¾	
HollandF	3	13⅜	13⅜	13⅜	+⅛
Hollander	1	5⅜	5⅜	5⅜	+⅛
HollySug	3	17⅝	17½	17⅝	+⅛
Dopf	1	27	27	27	
Homestk	14	41¾	41⅜	41⅜	—1⅛
HonoluOil	27	71½	70	70	—1½
HookerEl	7	72⅛	72	72	—1
Docvpf	.10	118	118	118	—½
HoudHer	1	14⅞	14⅞	14⅞	
HousehFin	4	53¼	52¾	52¾	—⅛
HoustL&P	5	34⅝	34⅝	34⅝	
HoustOil	3	80¾	80¼	80¾	—½
HoweSnd	16	14⅝	14½	14½	—⅛
Hud&Man	2	3⅜	3⅜	3⅜	—⅛
HudBayM	2	46⅜	46	46⅜	
HuntFds	5	19¾	19	19¾	+½
HuppCp	4	2⅞	2¾	2⅞	+⅛
HussRefr	11	24½	24	24⅜	+⅜
I					
IdahoPw	9	48½	48	48½	—½
IllCent	41	48⅛	47¾	48⅛	+⅛
IllPw	22	47	46⅝	47	+⅛
Dpf2.21	.60	52½	52½	52½	—½
IllTermRR	10	11⅝	11⅝	11⅝	—⅛
IndplsP&L	6	23⅛	23	23	—⅛
IndE de Mx	8	3⅛	3⅛	3⅛	+⅛
IndustRay	11	45⅛	45	45⅛	
IngRand	7	120⅛	119	119	—1
Do pf	.50	162	161½	162	+2
InlandStl	14	58⅞	58½	58⅞	—⅛
InspirCop	6	25⅞	25½	25⅞	—⅛
Interchem	1	30⅞	30⅞	30⅞	—⅛
InterlkIr	8	14⅞	14¾	14¾	—⅛
IntBusMch	6	291	290	290	+5
IntHarv	52	32	31¾	31⅞	
Do pf	1.50	167½	167	167	—¾
IntMin&Ch	11	32¾	31⅞	31⅞	—½
Do pf	2	89¾	89¾	89¾	+⅛
IntNick	30	42⅞	42¼	42½	+⅛
Do pf	1.00	136¾	136½	136¾	+1¼
IntPack	21	12⅝	12½	12⅝	—⅛
IntPaper	26	70⅛	69½	69¾	—⅜
Do pf	1	106	106	106	
IntRyCAm	17	6⅛	5¾	6⅛	+⅛
Do pf	2.40	47	45½	47	+2¼
IntSalt	1	54	54	54	
IntShoe	4	40½	40⅜	40⅜	
IntSilver	2	48¼	48	48⅛	+½
IntTel&T	42	18	17⅞	18	+⅛
IntUtil	8	32⅝	32½	32⅝	+⅛
Do pf	8	35⅛	34⅞	35⅛	+⅛
InterstDStr	7	28	27¾	28	+⅛
InterstPw	29	12⅜	12⅛	12⅜	+⅛
Intertype	3	29⅛	29⅛	29⅛	
IowaIllG	7	31⅛	31	31	—½
IslCrkCoal	5	15	15	15	
J					
Jacobs	3	6⅞	6¾	6¾	
JeffLakS	14	29⅞	29⅛	29⅝	+⅝
JewelTea	6	41⅛	40⅞	40⅞	
JohnsMan	25	71⅛	70¾	71⅛	
John&John	2	65½	65	65½	+½
Jones&L	22	24⅛	23⅞	24	
Do pf	.20	90⅛	90⅛	90⅛	+⅞
JoyMfg	7	32⅞	32⅛	32⅛	—⅛
K					
KaiserAl	16	35⅞	35⅛	35¾	+⅝
Do pf	2	53½	53½	53½	
KanCP&L	9	35⅛	35	35⅛	+⅛
Do3.80	1.00	96	96	96	—1
KanCSou	19	50¼	50	50¼	+1
Do pf	6	40½	40	40½	+½
KanP&L	33	20¾	20⅜	20¾	+⅛
KayserJ	118	15	14½	15	+⅝
KelseyHay	26	20⅞	20½	20¾	+⅛
Kennecott	67	81¾	80¾	81¾	+1
KernCLd	10	45½	44⅞	45⅛	+⅛
KimbClk	12	68⅛	67	67⅝	+⅝
Koppers	21	35	34¾	34⅞	+⅛
Do pf	.70	93½	93¼	93¼	
Kresge.SS	14	33	32¾	32⅞	+⅛
Kress.SH	7	49⅛	49⅛	49⅛	+⅛
Kroger	3	42⅛	42⅛	42⅛	—⅛
L					
LacledGas	23	11¾	11½	11½	—⅛
Lambert	1	21⅝	21⅝	21⅝	—⅛
LaneBry	4	15	14⅜	14⅜	
LaneWells	13	25¾	25½	25¾	+⅛
Lees&Sons	1	23⅞	23⅞	23⅞	+⅛
LehC&N	24	8⅞	8¾	8¾	
LehPortC	6	35¾	35¼	35¼	—¼
LehValC	79	1⅛	1	1	
Do2pf	15	3⅛	2¾	2⅞	—⅛
LehValRR	7	14⅛	14	14⅛	+⅛
Lehman	17	39⅜	39⅛	39⅛	+⅛
Lehn&F	1	17⅛	17⅛	17⅛	—⅛
LernerStr	5	19	18⅞	18⅞	+⅛
LOFGlass	12	53⅛	52¾	53	—⅛
LibMcN&L	3	9½	9⅜	9½	+⅛
Ligg&My	9	62⅜	61⅞	61⅞	—⅜
Dopf	2.10	150¼	149¾	149¾	—¼
LilyTulip	9	77	75⅝	77	+⅝
Dort	244	1½	1⅜	1½	+⅛
LinkBelt	2	43⅛	43	43	—⅛
LionOil	11	40	39¾	40	
LionelCp	3	21⅜	21⅛	21⅛	—⅜
LiquidC	4	23¼	23⅛	23⅛	—⅛
LockhAirc	48	33⅛	33⅛	33¾	+⅛
Loew's	59	15⅛	14⅝	14¾	—⅛
LoneSCem	13	38	37⅝	38	+⅛
LoneSGs	115	26⅛	25⅞	26⅛	+⅛
Dopf	1	112	112	112	+½
LongBellA	2	24⅜	24⅜	24⅜	+1
LongIslLt	28	20⅜	20⅜	20⅜	
DopfB	.80	106½	106	106½	+1½
Lorillard	23	23⅝	23⅝	23⅝	—⅛
LouisvG&E	2	45	45	45	—⅛
Lou&Nash	7	71	70¾	71	+⅝
Lowenstein	10	37⅜	37	37	—⅛
LukensStl	1	43¾	43¾	43¾	—⅛
M					
M&MWd	2	9¼	9¼	9¼	
MackTrucks	9	13¾	13¾	13¾	—⅛
Macy	13	22⅜	22½	22½	—⅛
Dopf	1.10	83¾	83⅝	83⅝	—⅛
MagicChef	1	6½	6½	6½	
Magnavox	8	18⅛	18	18⅛	—⅛
Manatis	2	4½	4½	4½	—⅛
Marathon	67	24⅞	24	24½	+⅜
MarineMid	15	14⅛	14	14⅛	+⅛
MarcCem	1	46	46	46	
MarshFleld	11	28⅞	28⅝	28⅞	
Do pf	.50	94¾	94¾	94¾	+⅛
MartinGL	222	24⅞	24⅛	24⅞	+¾
Masonite	10	20⅝	20½	20½	—⅛
MasterEl	2	23	23	23	
MathChem	50	45¾	45½	45⅝	+¼
Do pf	3	110	109½	109½	
MayDStr	22	31⅞	31⅝	31⅝	
Do pf	1	92¾	92¾	92¾	
Do pfnew	.50	92⅝	92½	92½	—1¼
Maytag	2	18⅝	18⅝	18⅝	+⅛
McCall	3	18⅝	18⅝	18⅝	
McCord	1	20⅝	20⅝	20⅝	
McCroryStr	37	13⅛	12⅞	13⅛	+⅛
Do pf	.40	85	85	85	
McGrawEl	3	90½	90¾	90½	+⅛
McGrawH	1	50⅛	50⅛	50⅛	+⅛
McKess&R	7	41	40⅞	41	+⅛
McLellStr	19	22⅞	22	22⅞	+1⅛
McQuayNor	3	13	13	13	+⅛
MeadCp	9	37⅛	36⅝	37⅛	+½
MelvShoe	11	30⅞	30½	30⅝	+⅛
Mengel	3	12½	12⅜	12½	—⅛
MercantStr	3	17⅜	17⅛	17⅜	+⅛
Merck	76	18⅜	18⅛	18½	—⅛
Do pf	.80	101	100	100	—⅛
MerrCh&S	69	24⅜	24⅛	24⅛	
MestaMch	3	34	33¾	33⅝	—⅝
MiamiCop	23	28	27½	28	+½
MidContP	15	88⅛	87½	87⅞	+1⅛
MiddleSUt	14	28⅞	28⅝	28¾	—⅛
MidlStlPd	1	32⅛	32⅛	32⅛	—⅛
Do pf	.40	130½	130	130	—3
MidwOil	7	24¾	24⅜	24¾	—⅛
MinHon	9	87	86¾	87	+1
MinMol	9	10⅛	9⅞	10⅛	+⅛
Do pf 1½	2	19⅞	19⅞	19⅞	+⅛
Min&StL	8	27⅞	27	27⅞	+⅝
Min&StlWi	2	20½	20½	20½	
MinS&SSM	3	9⅞	9⅜	9⅜	
MinnM&M	7	65	64⅞	64⅞	—⅛
MinnP&L	8	23⅛	23	23⅛	+⅛
MissionCp	10	31⅜	31½	31⅜	—½
MissionDv	15	17⅛	16⅞	16⅞	—⅛
MissRivF	11	43⅜	43⅛	43⅛	—⅛
MoKanTx	39	8⅛	8⅛	8⅛	
Do pf	6	65	64¾	64¾	—¼
MoPac pf	4	45¾	45⅛	45⅛	—⅝
Mojud	8	14⅛	14⅛	14⅛	+⅛
MonarchM	4	21½	21½	21½	—⅛
MonsanCh	24	90¾	89½	89⅞	+⅛
MontDUt	5	22	21¾	21¾	—⅛
MonteryO	17	48⅜	48	48	—⅜
MontPw	9	34¾	34½	34¾	
MontWard	52	63⅛	62¾	62⅞	—¼
MooreMc	17	14⅞	14½	14½	—⅜
Morrell	27	13⅛	12⅞	12⅞	—⅛
MotorPd	9	16⅞	16⅝	16⅝	—¼
MotorWhl	4	23⅛	23	23⅛	+¼
Motorola	13	39⅛	38⅞	39⅛	+¼
MullinsMf	3	23⅝	23⅝	23⅝	
Munsingw	2	14⅛	14⅛	14⅛	—⅜
Murphy	12	40⅞	40¾	40⅞	+⅛
Do pf	.20	106¾	106½	106¾	+¼
N					
MurrayCp	4	21⅝	21½	21½	—⅛
NaC&SL	1.70	85½	84½	85	—1
NatAcme	6	43⅞	43½	43⅞	+⅛
NatAirl	3	13¾	13⅝	13⅝	+⅛
NatAutoF	8	14½	14⅜	14⅜	+⅛
NatAviat	3	25⅜	25⅛	25⅜	+½
NatBisc	41	40	39¾	39⅞	—⅛
Do pf	.50	176½	175½	176½	—⅛
NatCan	9	14½	14⅛	14⅛	
NatCashR	27	80	77¼	80	+2⅝
NatCityL	16	16⅜	16⅛	16⅛	—⅛
NatCont	45	12⅞	12¾	12¾	
Dopf	10	23½	23⅛	23⅛	+⅛
NatCylG	4	19½	19⅛	19⅛	
NatDairy	16	71⅛	70⅞	71	—⅜
NatDStr	3	13½	13⅛	13½	+⅛
NatDistil	53	17⅝	17½	17⅝	
NatGyps	26	29⅜	29⅛	29⅜	—⅛
NatLead	28	47⅜	47⅛	47⅜	+⅛
DoB	.60	151	150	151	+2¾
NatLinenS	2	10⅛	10⅛	10⅛	
NatSteel	36	53⅜	53⅛	53⅜	+¾
NatSugRef	7	29	28⅞	28⅞	—⅛
NatSupply	55	32⅛	31¾	32⅛	+⅜
NatTea	17	32⅛	32	32	—⅛
NatThea	15	7	6⅞	7	+⅛
NatVulFib	3	11⅛	11	11⅛	
Natomas	2	5⅜	5⅜	5⅜	+⅛
Neisner	13	7	6⅞	7	+⅛
Dopf	3	14⅛	14⅛	14⅛	+⅛
Newberry	2	34½	34½	34½	+⅛
Dopf	.10	96	96	96	
NewEngEl	25	14⅜	14⅜	14⅜	+⅛
Newmont	7	56⅞	56⅜	56⅞	+⅛
NewptInd	12	14⅜	14⅜	14⅜	+⅛
NewptNSh	2	33	33	33	+⅛
NYAirBrk	6	19	18⅞	19	
NYCentral	90	23	22⅝	22⅞	—⅛
NYC&StL	30	36	35⅞	35⅞	—⅛
Dopf	2	108¾	108½	108½	—⅛
NYCOmnibs	3	19⅛	19	19⅛	—⅛
NYNH&H	1	24⅛	24⅛	24⅛	—⅛
NWNH&Hpf	2	56⅞	56½	56⅞	
NYShipbd	81	17⅝	17⅛	17⅝	+⅛
NWStaE&G	7	39½	39	39	—⅛
Do pf	.50	93	93	93	
NiaMPw	22	29⅞	29⅝	29⅞	
Dopf3.90	.50	94	94	94	—¾
Dopf3.40	1	83½	83½	83½	+1⅜
NopcoCh	5	21⅝	21½	21½	
Norf&West	16	40⅛	40⅛	40⅛	+⅛
Do pf	1	25⅞	25⅞	25⅞	—⅛
NoAmAv	37	33⅛	32⅝	33	
NoAmCo	10	23⅜	23⅜	23⅜	
NoEastCap	3	9⅛	9⅛	9⅛	+⅛
NorCntrl	2.00	83	83	83	
NorNGas	18	42⅜	42⅛	42⅜	+⅛
NorPac	23	57⅜	56⅝	56⅞	—⅛
NorStaPw	40	15⅛	15	15⅛	
Do pf	4	89	88⅞	88⅞	—⅛
NorthropA	11	29	28½	28¾	+⅛
NwstAirlin	6	9⅛	9⅛	9⅛	—⅛
Do pf	3	17⅛	17⅛	17⅛	—⅛
NorwichPh	3	24⅝	24½	24⅝	+⅛
O					
OhioEdis	8	42⅝	42⅜	42¾	+⅛
Dopf4.40	.20	106½	106½	106½	
Dopf3.90	.20	94¾	94¾	94¾	—½
OhioOil	18	65	64¾	65	
OklaG&E	22	29⅛	28¾	28¾	—⅛
Do pf	2	19⅝	19⅝	19⅝	
OklaNGas	17	21⅜	21⅛	21⅛	
OliverCp	12	11⅛	11⅛	11⅛	+⅛
Omnibus	14	19⅝	19⅝	19⅝	
OtisElev	13	53⅛	52⅞	53⅛	+2⅛
OutbM&M	8	70	68⅞	70	+1⅛
Outlet	.10	86	86	86	+1½
Overland	7	14	14	14	+⅛
OwensBng	3	60	59½	60	+⅛
OwensIllGl	11	84⅜	84⅛	84⅛	
P					
PabcoPd	2	17⅛	17⅛	17⅛	
PacAmFish	2	10	9⅞	10	—⅛
PacFin	12	31⅛	30⅛	30⅛	—⅛
PacG&El	27	43⅞	43⅝	43⅞	+½
PacLtg	7	34⅞	34¾	34¾	—⅛
PacMills	10	28¾	28⅝	28⅝	—⅜
PacT&T	1.20	123¾	123¾	123¾	—⅛
Dopf	.10	145½	145½	145½	+⅛
PacTin	7	5⅛	5	5	
PacWOil	5	31	30⅞	31	+⅛
Dopf	2	9	9	9	
Packard	694	3⅞	3¾	3⅞	
PanAWAir	68	11⅝	11⅜	11⅝	
PanhEPL	7	76⅞	76½	76½	—⅛
PanhOil	8	7⅛	7⅛	7⅛	—⅛
ParamPict	12	33⅛	33	33⅛	—⅛
ParkeDa	62	31⅞	30¾	31	—⅞
PatinoMin	5	4⅛	4⅛	4⅛	—⅛
PeabCoal	5	3⅜	3⅜	3⅜	
Dopf	4	12	11¾	12	+⅛
Penick&F	10	38½	38½	38½	
PeninT	5	35⅛	35	35	—⅜
PennDix	3	44⅝	44½	44½	+⅛
PennTex	53	17⅞	17⅝	17⅞	+⅛
PenneyJC	14	86½	85½	86½	+1
PaGSand	70	39½	39	39⅜	+⅝
PaPaPw&Lt	7	41½	41⅛	41⅛	—½
Dopf	.60	106	106	106	
PaRR	53	16½	16⅜	16⅜	—⅛
PaSalt	4	47⅛	47⅛	47⅛	—⅛
PeoplesGas	1	155	155	155	+½
PepsiCola	48	15½	15⅜	15½	+⅛
PfeifferBr	9	12⅝	12⅜	12⅝	—½
Pfizer	28	33⅛	32¾	33⅛	+⅛
Dopf	.90	104¾	104	104	—2
PhelpsD	70	39½	39	39¼	+½
PhilaEl	36	36½	36⅜	36⅜	
Do rt	972	¼	¼	¼	
PhElpf	.70	109½	108¾	108¾	—¼
Do pf	1	95½	95½	95½	
Do pf 1	2	25⅜	25⅜	25⅜	+⅜
Phi&RdC&I	5	9	9	9	—⅛
Philco	15	33⅛	33	33⅛	—⅛
PhilipMor	69	40⅜	40	40	—½
PhillJon	.80	38½	37½	38	+½
PhillPet	29	64	63½	63½	—¼
PillsbyMills	9	43½	42¼	43½	+1¼
PitneyBow	2	27	27	27	—⅛
PitCoke&C	20	18⅛	17⅞	18	—⅛
PitConCl	5	51⅛	51⅛	51⅛	—¾
PitForg	1	13½	13½	13½	
PitFtFWpf	1	6¾	6¾	6¾	
PitPlateG	8	17⅛	17	17	—½
PitScr&B	1	6¾	6¾	6¾	
PitSteel	3	17⅛	17⅛	17⅛	—⅛
Pit&WVa	1	21⅞	21⅞	21⅞	—⅛
PittstonCo	23	27⅛	26⅛	27⅛	+⅝
Do pf	5.70	108¾	106½	108¾	+2¾
Plough	2	12½	12½	12½	+⅜
PlymOil	12	28⅛	28	28⅛	—⅛
Poor&CoB	1	16⅜	16⅜	16⅜	+⅛
PotomElPw	9	18⅝	18⅝	18⅝	+⅛
PressStlC	16	8½	8⅜	8½	+⅛
Proct&G	6	83⅛	82⅛	83⅛	+1
PubSvColo	5	36⅜	36⅛	36⅜	+⅛
PubSvE&G	21	27⅛	27	27⅛	
Dopf4.08	.30	100	100	100	+1
Dopf1.40	38	28⅛	28	28⅛	
PubSvInd	15	37⅞	37⅜	37⅝	—⅛
PublickInd	4	9¾	9¾	9¾	—⅛
Do pf	1	76½	76½	76½	
Pullman	22	52⅝	52	52⅝	+¾
PureOil	26	59⅞	59¾	59¾	
Q					
QuakOats	21	29⅞	29¾	29⅞	+½
Do pf	.20	150	150	150	
QuakStOil	1	23⅛	23⅛	23⅛	—⅛
R					
RKOPict	4	6⅛	6	6	—⅛
RKOThea	8	6⅞	6¾	6⅞	
RadioCp	121	28⅝	28	28	—⅜
Do pf	5	78⅛	78	78	—¼
Rayonier	33	36½	36⅛	36½	+⅛
Raytheon	104	11	10½	11	+⅛
ReadingCo	2	28⅛	28⅛	28⅛	+⅛
ReevesBr	1	13	13	13	
RelianMf	1	9⅛	9⅛	9⅛	
RemRand	28	18⅜	18⅛	18⅛	
Do pf	1	95	95	95	+¾
ReoMotors	26	26⅞	26⅜	26¾	—⅛
RepubAv	20	32¾	32⅛	32¾	+⅛
RepubPict	42	4⅜	4⅛	4⅜	—⅛
Do pf	1	11⅝	11⅝	11⅝	—⅛
RepubStl	75	60	59⅜	59⅞	+⅛
RevereC	7	47	46⅜	46⅜	—⅛
RexDrug	45	6¼	6⅛	6⅛	—⅛
ReynMet	3	69	69	69	—½
ReynSpring	5	7	7	7	+⅛
ReyTobB	79	37⅛	37	37	
Do pf	.20	100¾	100¾	100¾	+¼
RheemMf	3	31⅝	31½	31½	—⅛
RichfieldO	11	54	53⅛	53⅞	—⅛
RoanACop	1	10	10	10	—⅛
RobbinsM	4	12¾	12¾	12¾	
Do pf	6	36	35⅜	35⅜	—1⅛
RobFultn	54	24	23½	23⅞	+⅛
Do pf	10	29⅞	29⅛	29⅞	+⅞
RochG&E	4	42½	42⅛	42½	
RockSp&A	39	21⅛	21	21⅛	—⅝
Ronson	4	7⅛	7⅛	7⅛	
RoyalType	5	16⅜	16⅛	16⅜	+⅜
Ruberoid	3	34⅛	34⅛	34⅛	—½
Ruppert	1	14⅛	14⅛	14⅛	—⅛
S					
SafewaySt	24	45⅜	44⅜	45⅛	+⅞
Docp4.30	11	105	104½	104¾	+⅝
Do pf	1.00	90½	89½	90½	+⅝
StJosLd	6	40	39½	39½	—⅜
StJosL&P	2	20⅝	20½	20⅝	+⅛
StLSanF	25	26½	26⅛	26⅛	
StRegPap	55	26⅞	26⅝	26⅝	—⅛
SavArms	1	11⅞	11⅞	11⅞	+⅛
SchenleyIn	38	19	18⅝	19	+⅛
Schering	9	13⅝	13⅜	13⅝	+⅛
ScottPap	2	93⅛	93⅛	93⅛	
Do pf	1.00	90	89½	89½	—½
ScovillMf	2	27⅝	27⅜	27⅜	—⅛
Do cvpf	.20	103½	103½	103½	
ScrantonEl	2	20	20	20	
SeabALRR	7	56⅞	56⅜	56⅜	
SeabFinan	5	26¾	26⅝	26⅝	—⅝
SeabOil	4	117½	117½	117½	—1½
SearsRoeb	12	64⅞	64½	64½	
SeegerRefr	1	24⅜	24⅜	24⅜	
SeiberRub	4	8	8	8	—¼
Servel	14	7⅝	7¼	7⅜	—⅛
Do pf	.20	55½	55½	55½	
ShamO&G	9	48	47⅝	47⅝	—¼
SharonStl	16	31	30¾	30⅞	—⅛
Shattuck	2	8½	8½	8½	+⅛
SheaffP	1	26⅝	26⅝	26⅝	+⅝
ShellOil	32	48	47⅝	47⅞	
ShellerMf	84	18⅛	18	18⅛	+⅛
SheratAm	25	9⅞	9¾	9¾	
Simmons	4	35	35	35	+¼
SinclairO	75	42½	41¾	42¼	+⅛
SkellyOil	9	47⅞	47½	47½	—½
SmithAO	3	35⅞	35¾	35¾	—⅛
SmithAlex	5	8½	8⅜	8⅜	—⅛
Do4.20pf	.30	42¾	42¾	42¾	—1¼
D3½pf	1.50	38½	38½	38½	
SmithCor	1	15⅛	15⅛	15⅛	+⅛
SmithDou	4	19¾	19⅝	19¾	+⅛
SoconyVac	68	43¾	43⅝	43½	
SolarAirc	6	17⅞	17⅝	17⅝	—⅜
SolvayAmpf	2	161	161	161	+1
SoAmG&P	44	6¾	6⅛	6⅜	
SoCarE&G	20	16½	16⅜	16⅜	+¼
SoPRSug	3	33½	33⅛	33½	+⅛
SouCalEdis	35	43¾	43½	43⅝	+⅛
SouthernCo	66	16⅞	16⅝	16¾	
SouIndG	3	27	26⅞	26⅞	+⅛
SouNGas	8	31⅛	30⅞	30⅞	—⅛
SouPac	30	42⅜	42⅛	42⅜	—⅛
SouRy	23	55⅝	55⅛	55½	—⅜
Dopf	42	44⅛	44	44⅛	+⅛
Spalding	2	14⅛	14⅛	14⅛	—⅛
SparksW	3	4⅛	4⅛	4⅛	
SpenChem	3	69⅛	68⅞	69⅛	+1⅛
SpenKell	6	18⅛	18	18	+⅛
Sperry	15	60⅞	60⅛	60⅛	
Spiegel	79	7⅝	7⅜	7⅝	+⅛
Dopf	.70	57	57	57	—¾
SquareD	11	34⅞	34¾	34⅞	
StdBrand	17	33⅛	33⅛	33⅛	+¼
StdCoilPd	10	13	12⅞	13	
StdG&E	3	12⅜	12⅜	12⅜	
StdOilCal	26	62¾	62	62⅜	—⅜
StdOilInd	9	80	79½	80	
StdOilNJ	8	88⅞	88⅜	88½	—⅛
StdOilOh	20	39	38½	38⅞	+⅛
Do pf	1	100	100	100	+½
StdRyEq	1	9⅛	9⅛	9⅛	+⅛
StanWar	25	17⅝	17½	17⅝	+⅛
StaufferCh	7	34⅛	34⅛	34⅛	
SterchiBr	2	11⅛	11⅛	11⅛	
SterlDrug	18	38⅜	38⅛	38⅛	+⅛
Stevens.JP	70	27½	26⅞	27½	+1⅛
StewWar	11	20⅛	20½	20½	—⅛
StixB&F	4	16⅛	15⅞	16⅛	+⅛
StokeVanC	4	13	13	13	—⅛
Stone&W	12	24⅝	24½	24⅝	+⅛
Studebak	412	19⅛	18⅜	19	+⅝
SunChem	4	9⅝	9½	9⅝	
SunOil	3	74⅛	74	74⅛	—⅛
Do pf	3	116⅝	116⅝	116⅝	—⅞
Sunbeam	2	37⅛	37⅛	37⅛	+⅛
SunrayOil	63	19⅛	18⅞	19	—⅛
Do 2 pf	5	22⅛	22⅛	22⅛	+⅛
Do 2pfcld	5	20⅞	20¾	20¾	—⅛
SunshBis	4	80½	80	80	
SunshMn	21	10⅛	10⅛	10⅛	+⅛
SutherPap	2	41½	41⅜	41⅜	—⅛
Do pf	.10	143½	143½	143½	+1
Swift&Co	12	45⅜	45⅛	45⅛	+⅛
SylvElPd	18	35½	35⅛	35½	—⅛
Do pf	.60	88⅜	88	88⅜	+1⅜
SymGould	6	5⅜	5¼	5⅜	
T					
Talcott	2	14⅞	14¾	14⅞	+⅛
Telautogr	3	16⅝	16⅝	16⅝	+⅛
TennCp	12	60	59	60	+1
TexasCo	20	71⅝	70⅞	70⅞	—⅛
TexGProd	16	67⅛	66⅜	67⅜	+⅛
TexGSul	10	94⅞	94⅛	94⅞	+⅝
TexIns	9	10⅛	10⅛	10⅛	
TexPC&O	14	46⅛	45⅛	45⅛	
TexPLTr	7	134	133	133½	—1
Tex&PacRy	3	126	123	126	+3½
TexUtil	19	53	52⅞	52⅞	+⅛
Textron	1	10⅛	10⅛	10⅛	+⅛
Dopf	1	16	16	16	+⅛
ThatchGl	4	16⅛	16⅛	16⅛	+⅛
Dopf	.10	45⅞	45⅞	45⅞	+⅛
TheFair	2	9⅜	9⅜	9⅜	+⅛
Thermoid	2	6⅞	6⅞	6⅞	+⅛
ThirdAveT	7	3½	3½	3½	
ThompPd	16	68	67½	68	+1⅛
Dopf	.30	99⅛	99⅛	99⅛	+⅛
TideWatA	12	20⅛	20⅛	20⅛	
TmkRBear	34	44⅜	43¼	44	+1
ToledoEd	23	13⅛	13	13	—⅛
TranWAir	7	15⅞	15⅝	15⅝	—⅛
Transamer	58	33⅜	33⅛	33⅜	—⅛
TriCont	20	20⅞	20⅝	20⅞	+⅛
Dopf	2.00	101¾	101½	101½	
TrauxTra	8	16⅜	16⅛	16⅛	—⅛
Dopf	1	44	44	44	+⅛
TungSol	4	19⅛	19⅛	19⅛	
Dopf	1.00	54⅛	54⅛	54⅛	—⅛
TwentCFx	47	19⅝	19⅜	19½	+⅛
TwinCity	10	15⅝	15⅜	15½	—⅛
TwinCoach	5	9	8⅞	8⅞	—⅛
U					
Udylite	4	12	11⅞	12	
Underwd	8	29⅛	28⅞	29	+⅛
UnBag&P	15	54⅛	53¾	54⅛	+⅛
UnCarbide	15	82⅞	82	82⅞	+1⅛
UnElMo	7	25⅛	25	25⅛	+⅛
Dopf	.10	108	108	108	
UnOilCal	89	46½	46	46⅛	—½
UnPac	13	134½	133	134½	+⅜
Dopf	3	50⅝	50⅜	50½	—⅛
UnTankC	8	28⅛	28⅜	28½	
UnitAirLin	7	23⅛	22⅝	22¾	—½
Dopf	6	94	93⅛	93⅛	—⅛
UnitAirc	20	63½	62⅞	63⅜	+⅜
UnitAircpf	5	106½	106½	106½	+½
UnitBics	12	32¾	31⅞	32¾	+⅝
UnitCarbon	2	15	15	15	
UnCigWh	7	3⅝	3⅝	3⅝	
UnitedCp	15	5⅛	5⅛	5⅛	
UnitElC	7	13⅝	13½	13½	—⅛
UnitEng&F	3	13	12⅞	12⅞	—⅛
UnitFruit	92	49⅞	49⅛	49⅛	
UnGasCp	78	30⅛	29¾	29¾	—⅝
UnGasIm	5	35⅛	35	35⅛	+⅛
UnitM&M	22	12⅜	12⅛	12⅜	+⅛
UnPkCMin	11	2	2	2	—⅛
US&ForS	4	63½	63⅛	63⅛	—⅛
USFright	4	30	29⅞	29⅞	—⅛
USGypsum	5	157	156½	157	+1
USLines	5	15⅞	15¾	15¾	—⅛
USPipe&F	14	48¾	47½	48¾	+1⅛
USPlayCd	1	65⅞	65⅞	65⅞	+⅞
USPlywd	4	27⅜	27⅛	27⅜	+⅛
DopfB	1	89¾	89¾	89¾	
USRub	97	35½	35⅛	35⅜	
Do pf	8.40	148¾	147	147	—1
USSmelt	4	49½	49	49⅛	—¼
Do pf	3	60	59⅞	60	+1
USSteel	140	49	48½	48¾	+¼
Do pf	17	153	152½	152½	
USTob	11	17¼	17¼	17¼	
UnitStrpf	.50	88	88	88	+½
Do 2 pf	6	8¾	8¼	8¼	—⅛
UnWallpap	7	1⅝	1½	1½	
UnivAmer	9	1⅜	1⅜	1⅜	
UnivLfTo	2	27⅛	27⅛	27⅛	+¼
UnivPict	1	22⅛	22⅛	22⅛	
UtahP&L	8	36⅝	36½	36⅝	
V					
VanNorm	2	11⅝	11⅝	11⅝	—⅛
VanRaal	1	29⅛	29⅛	29⅛	+⅛
VanadCp	8	57⅝	57	57	—⅛
VertCSug	10	7⅝	7½	7½	
VickChem	1	35¾	35¾	35¾	+⅛
VictChWk	6	31½	31	31	—⅛
VaCaroCh	4	24⅛	23⅞	23⅞	—⅜
Do pf	1	129	129	129	+½
VaEl&Pw	20	30⅞	30⅝	30⅞	+⅛
VirgRy	1	28½	28½	28½	+⅛
Do pf	3	26⅛	26⅛	26⅛	+⅛
VulcanD	2	13⅞	13¾	13¾	—⅛
W					
WaldorfSys	5	12	11¾	11¾	—⅛
Walgreen	6	24⅞	24½	24½	—⅛
Walker.H	1	61⅛	61⅛	61⅛	—⅛
Walworth	2	6⅜	6⅜	6⅜	
WardBak	4	23	22⅝	22⅝	—⅝
Wardell cp	2	10⅛	10⅛	10⅛	—⅛
WarnBPic	7	15⅞	15⅝	15⅝	+⅛
WarnBro	35	24¾	24⅛	24⅛	—⅛
WarrenFdy	4	27⅛	27	27⅛	+⅛
WarrenPet	20	35⅛	35	35⅛	+⅛
WashGas	3	32⅛	32⅜	32⅜	—⅜
WashWatP	7	29⅛	29⅛	29⅛	—⅛
WaukeshaM	1	15⅛	15⅛	15⅛	
WayKnit	1	19⅜	19⅜	19⅜	—⅛
WaynePump	1	12⅛	12⅛	12⅛	
WebsterInv	2	11⅜	11⅜	11⅜	
WessO&S	13	31⅛	31	31⅛	+⅛
Do pf	1.10	85	85	85	
WestIndS	45	19½	18⅝	18⅝	—⅜
WKyCoal	18	15⅛	14⅞	14⅞	+⅛
WPennEl	13	39⅞	39⅜	39⅞	
Do pf	66	108½	107½	107½	—1
DopfB	1.00	102⅞	101⅞	101⅞	—1
WVaCoal	5	12	11⅞	12	+⅛
WVaPulp	18	31½	31⅛	31⅛	+⅛
Do pf	3	9⅛	9⅛	9⅛	+⅛
WestAirL	4	9⅛	9⅛	9⅛	+⅛
WestAutoS	4	46⅜	46⅛	46⅛	—⅛
WestMary	34	25⅛	24⅞	25	
Do2pf	13	47⅞	46	47⅛	+¼
WestPac	1	52⅞	52⅞	52⅞	
Do pf	1	101	101	101	—⅜
WestUnTel	24	41⅛	40⅞	40⅞	—⅛
WestgABrk	51	24¾	24⅛	24⅜	—⅛
WestgEl	127	72	70⅝	70⅞	+⅝
WestgElpf	1	101⅛	101⅛	101⅛	—⅛
WestonEllIn	2	23⅛	23⅛	23⅛	
WheelStl	16	36⅛	35⅞	36	
Do pf	.50	85½	85⅛	85½	—⅛
WhiteDent	2	26⅛	26⅛	26⅛	—⅛
WhiteMot	19	34⅛	33⅞	33⅞	—⅜
Do pf	.70	90⅛	89⅛	89⅛	—⅛
WhiteSew	2	5⅜	5⅜	5⅜	—⅛
WilcoxOil	1	25⅛	25⅛	25⅛	—⅛
Wilson&Co	11	8⅜	8⅛	8½	
WilsonJon	1	9⅝	9⅝	9⅝	—⅛
Winn&Lov	5	45⅛	45⅜	45⅜	
WiscElPw	7	30⅜	30⅛	30⅜	
WiscPSv	20	20	19¾	19¾	
Woodwardir	2	50¾	50⅝	50¾	+⅛
Woolworth	32	42½	42⅛	42⅛	
Worthingtn	12	40⅜	40⅛	40⅛	—½
Dcvpf4½	1.1	149	148	148	—2
Wrigley	6	82⅛	82	82	—¾
WyanWor	2	7⅝	7⅝	7⅝	+⅛
Y					
Yale&Tow	9	48⅛	47⅛	47⅛	—1
YorkCorp	15	24⅛	23⅞	23⅞	
YoungS&W	4	21⅛	21	21⅛	+⅛
YngstSh&T	28	44⅞	44⅛	44⅜	+⅛
YngstSDr	7	12⅜	12⅜	12⅜	
Z					
ZenithRad	8	67	66	66¼	+1⅛
ZonitePad	13	7⅛	7	7⅛	+⅛

NEW YORK, June 21 (AP)—Approximate final total New York stock sales today, 1,820,000; previous day, 1,580,000; week ago, 1,419,870; month ago, 2,325,100; year ago, 1,032,921; two years ago, 1,198,610; Jan. 1 to date, 223,877,648; 1953 to date, 187,271,042; 1952 to date, 165,711,071.

TRADE—In 1953 10.5 million people were working in wholesale and retail trade, out of a labor force of somewhat less than 60 million. This is a one out of five ratio.

Market Weathers Stiff Irregularity

Manages To Close Higher; Motors Lively; Tobaccos Off

By RADER WINGET

NEW YORK, June 21 (AP)—The stock market waded through a lot of irregularity today and managed to close slightly higher.

The entire performance was not one to encourage either the bulls or the bears. It was just another day of marking time at peak levels.

The market started higher and ran into irregularity almost immediately. Some strong areas stood out while a number of major divisions were laggard throughout.

Motors and steels were leaders together with the aircrafts and electrical equipments.

The radio-television issues were usually lower and many minus signs appeared in the railroads, chemicals, oils and utilities.

MERGER NEWS HELPS

Lively trading cropped up at the opening in motors when Studebaker opened on 7,000 shares up ½ and Packard was on the tape with 6,100 shares unchanged on the heels of news that they had reached an understanding on plans for a merger. Studebaker closed up ⅝ at 19 and Packard remained unchanged at 3⅞.

Tobacco shares were depressed fractionally. Late in the session, the American Cancer Society released a new study on the relationship between smoking, cancer and heart disease.

The Associated Press average of 60 stocks advanced 10 cents and reached its second straight new high mark at $126, the best level since October of 1929.

The industrial component advanced 30 cents, and the railroads were up 20 cents, while the utilities declined 10 cents. That indicated a hesitant and somewhat mixed advance.

VOLUME IMPROVED

The balance was shown even more clearly by the fact that 435 stocks advanced and 426 declined out of the 1,161 individual issues traded. Fifty-two new highs for the year were reached while six new lows were touched.

Volume came to 1,820,000 shares as compared with 1,580,000 shares traded Friday when the market was up slightly.

Trading was heavy with prices mixed on the American Stock Exchange with special attention paid to oil and gas issues. They were hit hard on Firday when the Federal Power Commission in Washington favored the use of United States natural gas in the Pacific Northwest and not Canadian gas. Today they were mixed.

Pacific Petroleums, down sharply last week, opened today on 19,100 shares up ¼ at 7½, and it closed at the same price. Among lower stocks were Candian Atlantic Oil, North Canadian Oil, Molybdenum, Pantepec Oil and Pittsburgh Metallurgical.

15 Stocks In Spotlight

NEW YORK, June 21 (AP)—Sales, closing price and net change of the 15 most active stocks today:

Packard	70,400	3⅞	
Elec & Mus Ind.	45,600	2⅛	
Studebaker	41,100	19	+ ⅝
Gen Elec	38,900	43¾	+ ⅞
Balt & Ohio	25,200	24	+ ⅛
Gen Motors	20,600	72⅛	+ ⅜
Martin G L	20,300	24⅞	+ ¾
Greyhound	17,600	12⅛	— ⅛
ACF Indust	15,500	41	+1
U S Steel	14,100	48¾	+ ¼
Chrysler	12,700	61⅝	
Westing Elec	12,700	70⅞	+ ⅝
Am Airlines	12,400	13⅛	+ ¼
Am Tel & Tel	12,300	165⅝	— ¾
Radio Corp	12,100	28	— ⅜

AP Stock Averages

	30 Ind.	15 Rails	15 Util.	60 Stks.
Net change	+.3	+.2	—.1	+.1
Monday	170.7	94.1	60.1	126.0
Prev. day	170.4	93.9	60.2	125.9
Week ago	167.7	90.4	59.5	123.3
Month ago	170.3	92.6	60.3	125.3
Year ago	137.5	86.0	50.9	106.3
1954 high	170.8	94.2	60.5	126.0
1954 low	143.9	77.8	55.4	108.0
1953 high	151.8	93.6	55.8	116.3
1953 low	130.2	73.5	50.5	99.5

Bond Averages

(Compiled by the Associated Press, June 21)

	20 Rails	10 Ind.	10 Util.	10 For.	10 L-Yld.
Net chg.	unch	+.1	unch	+.3	+.1
Monday	98.6	99.7	99.9	83.0	106.5
Prev. day	98.6	99.6	99.9	82.7	106.4
Week ago	98.7	99.3	100.0	82.7	106.2
Month ago	98.8	99.5	100.1	83.1	106.3
Year ago	98.8	94.3	92.4	77.8	98.0
1954 high	99.1	100.4	100.9	83.6	107.1
1954 low	94.2	97.4	96.6	80.6	103.2
1953 high	95.7	98.6	98.0	80.7	104.2
1953 low	90.6	94.3	92.4	76.5	97.9

THE SIGN OF GOOD OFFICE FURNITURE
HORNE DESK AND FIXTURE CO.
HORNE
CHAIRS DESKS FILES SAFES
ATLANTA, GA.
57 PRYOR ST., N. E. PHONE WA. 1463

Since 1927 never less than
3%
ON ALL SAVINGS
Accounts opened by mail. Write or phone MAin 6619.
Funds Insured to $10,000
NO FINES OR FORFEITURES
NO ACQUISITION COST
STANDARD FEDERAL SAVINGS AND LOAN ASS'N
J. L. R. BOYD, Sec'y and Atty. 48 Broad St., N. W., Grant Bldg.

Investment Information about FUNDAMENTAL INVESTORS, INC.
Send for free copy...
A mutual fund investing in more than 100 common stocks selected for growth of capital and income over the years. For descriptive prospectus, mail the coupon below to
HUGH W. LONG AND COMPANY
Incorporated
Westminster at Parker
Elizabeth 3, New Jersey
Please send me free prospectus on FUNDAMENTAL INVESTORS, INC.
NAME
ADDRESS
AL

USE WANT ADS FOR RESULTS

DO YOU USE A CHARGA-PLATE?
The stock of the company furnishing this service is, in our opinion, a particularly attractive investment now.
For details, write, call or come by.
Name
Address
Phone
French & Crawford, Inc.
Stocks—Bonds—Mutual Funds
68 Spring Street, N. W.
AL. 8626 ATLANTA, GA.

Carithers • Wallace • Courtenay
C.W.C
OFFICE OUTFITTERS
17 HOUSTON ST.
FOR EVERYTHING YOU NEED IN OFFICE SUPPLIES—CALL
WA. 9200

MISSISSIPPI VALLEY GAS CO.
Hancock, Blackstock & Company
Investment Securities
1129-31 Candler Bldg. CYpress 2731 Atlanta, Ga.

STOCKS and BONDS
J. W. TINDALL & COMPANY
1146-1150 Citizens & Southern Building
WAlnut 0720

ACCOUNTS INSURED UP TO $10,000
Never Less Than
3%
Since Organized in 1929
LEGAL FOR TRUST FUNDS
Out-of-Town Accounts Welcomed
Chas. V. Minor, President
HOME SAVINGS & LOAN ASS'N
GROUND FLOOR PALMER BLDG.
33 Forsyth St., N. W. MA. 9932
Atlanta 3, Ga.
"Serving Our Community Since '29"

RICH'S, INC.
Common Stock
BOUGHT—SOLD—QUOTED
CLEMENT A. EVANS & COMPANY
INCORPORATED
INVESTMENT SECURITIES
FIRST NATIONAL BANK BUILDING TELEPHONE MAIN 1921
ATLANTA
AUGUSTA COLUMBUS MACON SAVANNAH

Dealers in
UNITED STATES GOVERNMENT SECURITIES
BILLS • CERTIFICATES • NOTES • BONDS
Serving Banks, Corporations, Institutional Investors, Individuals
TRUST COMPANY OF GEORGIA
BOND DEPARTMENT
Atlanta • WAlnut-1671

GEORGIA BUSINESS

Towns Hits 140 Pct. Of E-Bond Quota

By JIM MONTGOMERY

Little Towns County in north Georgia, nestled against the Tennessee border, is showing its heels to the rest of the state this year in the Treasury Department's U.S. Savings Bonds program.

Not that the people of Towns have spent more money on bonds than the residents of other Georgia counties. Not by a long shot.

But by the end of May they had oversubscribed their goal of $40,000 for the entire year by nearly $16,000. That's 40 per cent ahead of the goal—and they still have seven months to tally up.

Georgia as a whole, however, is lagging about 5 per cent behind schedule in its 1954 bond buying, according to Joseph G. Woodruff, state director of the U.S. Savings Bonds program.

$63 MILLION GOAL

With a goal of $63.1 million in Series E and H Bonds this year, Georgians had purchased nearly $23, million worth through the end of May, or about 36.4 per cent of the goal compared to a national attainment so far of 39 per cent.

Not that Woodruff's worried about the state reaching the goal set for this year, since two of the year's three biggest months—January, July and December—still lie ahead.

January and July are big months, he explained, because annual and semiannual dividend payments at those times stimulate bond sales. Christmas giving, of course, pushes December bond buying.

He said the goals for each state and county are based on population, income and past performance.

Woodruff pointed out, incidentally, that from 1950 to 1952 the Southeast recorded a gain of 20 per cent in per capita spendable income, the greatest increase for any region.

FULTON SALES HIT 2 MILLION

The genial bond salesman noted that in May sales in Fulton County totaled $2,081,485, or 44 per cent of the $4.7 million sold in the state that month. The county has to date accounted for 36.3 per cent of its 1954 quota of $23,150,000, which is more than one-third of the state quota.

He also said that in addition to Towns, only one other of Georgia's 159 counties had achieved its annual goal at the end of May. Fayette Countians reached the mark with $55,000 worth so far this year.

Although savings bonds do not by any means represent all the ways in which people save their money, they do serve as a barometer of the fact that Georgians are financially able to salt funds away for a rainy day while at the same time spending more morey than ever before.

And that means there's certaintly nothing seriously wrong with the economy this year.

First Power Is Flowing At Hammond

The first 100,000-kilowatt unit at Georgia Power Co.'s new Plant Hammond on the Coosa River near Rome now is in operation, it was announced Monday.

The plant's second unit is scheduled to be completed in October and the third 100,000-kilowatt unit by the summer of 1955.

Plant Hammond, being constructed for more than $46,000,000, will produce 2,100,000,000 kilowatt-hours a year when in full operation or enough energy to supply the needs of 750,000 average homes.

The plant, named for William P. Hammond, vice president in charge of engineering for Georgia Power, will supply the entire electric load for northwest Georgia from Marietta to the Alabama and Tennessee lines, the company announced.

Coffee Market

NEW YORK, June 21 (AP)—Liquidation and hedging depressed Santos coffee futures today. The market was unsettled by conflicting reports from Brazil as to the size of the coffee carryover there at the end of this month and the size of the next coffee crop in Brazil.

Traders were also uncertain whether Brazil will be able to obtain its higher minimum export price for the next coffee crop.

Roaster buying of green coffee was light.

Spot Santos No. 4 closed at 86.50n. Cost and freight offerings include Santos Bourbons 3s at 88.50-89.50n and 5s 87.00-88.00n.

Santos No. 4 "S" futures closed 45 to 100 lower. Sales 169 contracts.

	High	Low	Close
July	87.40	86.55	86.35b
Sept.	87.20	86.00	85.95b
Dec.	86.35	85.10	85.15
March	85.80	84.75	84.70b
May	85.25	84.10	84.15

Santos "U" futures closed quiet, no sales.

a-Asked; n-Nominal.

Sugar Futures

NEW YORK, June 21 (AP)—World sugar futures declined today on news that the Cuban Sugar Institute has recommended an increase of 450,000 tons in the present 700,000 tons of Cuban world free quota sugar. World raws were quoted at about 3.27 cents a pound f.o.b. Cuba. The basis for the quota increase was said to be the sale of 230,000 tons of raws to France and current and pending Cuban refined sugar to India, expected to aggregate 200,000 tons.

Domestic sugar futures were easy on light liquidation.

Domestic raws were held at 6.20 to 6.25 cents a pound delivered. Buying interest was indicated at 6.15 cents.

Demand for refined was good.

Domestic sugar futures No. 6 closed 1 lower. Sales 26 contracts.

	High	Low	Close
Sept.	5.74	5.74	5.74
Nov.	5.73	5.73	5.73

World sugar futures No. 4 closed 1 to 2 lower. Sales 25 contracts.

	High	Low	Close
July	3.24	3.24	3.24
Sept.	3.26	3.24	2.23b
March	3.24	3.24	3.24

Raw sugar spot 6.15n.

n-Nominal; b-Bid.

Hog Price Trends Vary

Hog price trends varied geographically in Monday's trading, with the market 50 cents higher at plants in Atlanta, and mostly steady but 50 cents to $1 lower at one plant in the Georgia-Florida-Alabama peanut belt.

North Georgia cattle auctions are not held until late afternoon, so no Monday trends were established. In sales late Friday, however, prices ruled about steady, with calves 50 cents higher.

ATLANTA HOGS AND NORTH GEORGIA CATTLE (USDA-GDA)

Estimated receipts packing plants Atlanta area 600 cattle, 500 calves, and 1,000 hogs.

Hogs: Market 50c higher than Friday. Choice 190-230-lb. barrows and gilts $22.50, medium grade these weights $22.00, 160-185 lbs. $21.50, 135-155 lbs $19.50, 135 lbs. down $18.75, 235-275 lbs. $21.00, 280-320 lbs. $19.50, 325-370 lbs. $18.50, 375-420 lbs. $17.50, 425-500 lbs. $16.50, sows 180-350 lbs. $17.50, sows 350 lbs. and up $15.50.

North Georgia cattle (price trends not established as representative auctions held in the afternoon.) Prices late Friday afternoon were about steady with calves 50c higher. Late sales last week included good slaughter steers, heifers, and yearlings $18.00-20.75, load of mostly choice 1,085 lb. steers at $22.00, commercial $14.00-17.75, utility $11.00 to $14.25, cutters $9.50-11.00. Good and choice slaughter calves $15.00 to $18.25, and same grade vealers $14.50-19.00. Utility and commercial calves $10.00-14.25, cull $7.50-10.00. Utility cows $9.50-11.50, canner and cutter $6.50-10.00, shelly canners down to $6.00. Utility and commercial bulls $10.50-14.50, canner and cutter bulls $8.00-10.50. Good stocker steers $15.00-16.50, common and medium $9.50-14.50, common heifers $9.00-11.00, inferior $8.00-9.50. Good and choice stock calves $15.00-17.75, common and medium $9.50-14.00. Common and medium stock cows $8.50-11.50.

SOUTHEASTERN HOG MARKET (USDA-GDA)

THOMASVILLE, Ga., June 21 (AP)—Estimated livestock receipts totaled 300 cattle 300 calves and 700 hogs at major packing plants at Albany, Moultrie, Thomasville, Tifton, Dothan and Jacksonville. Hogs: Mostly steady but 50-1.00 lower at one plant. Medium to choice soft and semi-hard 180-240-lb. barrows and gilts 21.00-21.50, as low as 20.50. At Albany, 180-210-lbs. 21.00 and 210-240 lbs. 20.50. In tri-state circuit medium and choice 160-180 lbs. 20.25-20.50 as high as 21.00, 140-160 lbs. 19.00-19.50, choice 240-270 lbs. 20.25-21.00, heavier weights 18.75-20.50, as low as 18.00. Medium and choice sows 14.50-17.50, some sows over 400 lbs. around 13.50.

CHICAGO, June 21 (AP)-(USDA)—Salable hogs 6,000; general trade extremely active and uneven; butchers 50-1.00 higher than late last week; sows 50-1.00 up; bulk choice 180-240-lb. butchers 23.25-24.25 with a few loads and lots choice No. 1 and 2 around 220-lb. down 24.50-24.75; 250-280-lb. 21.50-23.25; 290-330-lb. 20.25-21.25; a load 365-lb. butchers 19.00; choice 330-400-lb. sows 17.00-19.75; lighter weight sows 20.00-20.75 or slightly above; most 425-600-lb. sows 14.50-16.25; good clearance.

Salable cattle 14,000; calves 500; slaughter cattle moderately active; steers and heifers unevenly steady to 1.00 higher; general market fully 50c up; cows and bulls steady to 50c higher; vealers slow, weak to 1.00 lower; few loads of prime 1,075-1,375-lb. steers 26.50-27.00; most high choice and prime steers 24.25-26.00; good to average choice 20.00-24.00; commercial to low good 17.00-19.50; few loads prime heavy heifers 24.50 and 24.75; choice heifers 22.00-23.50; good to low choice 19.00-21.50; utility and commercial cows 11.75-15.00; canners and cutters 9.50-12.00; utility and commercial bulls 14.00-16.00; good to prime vealers 16.00-20.00; not many over 18.00.

Wheat Rises; Beans Slide

CHICAGO, June 21 (AP)—Wheat turned in its best performance in more than a week on the Board of Trade today. Most other cereals also gained but soybeans headed lower.

At the outset wheat sold lower, threatening to go into new seasonal low ground. Hedging pressure and easiness at Kansas City, where 1,326 cars arrived, were responsible for the early slump. Corn and oats were steady from the start.

Trading was slow on this early selloff and the market was not subjected to real pressure. That fact encouraged a little buying, some of which may have come from traders on the short side of the market. The bread cereal closed at its best prices for the day.

Wheat closed 1⅜-1¾ higher, corn ¼-⅜ higher, oats ¼-⅝ higher, rye ½ to 1 cent higher, soybeans ¼-3¼ lower and lard 12 to 40 cents a hundred pounds higher.

CHICAGO GRAIN QUOTATIONS

CHICAGO, June 21 (AP)—

	Open	High	Low	Close	Close Prev.
WHEAT—					
July	1.90	1.91¾	1.89½	1.91½	1.90⅝
Sep.	1.92¾	1.95	1.92¼	1.94¼	1.93¼
Dec.	1.97	1.98¾	1.96	1.98⅝	1.96⅞
Mar.	1.98¾	2.00¾	1.98¾	2.00¾	1.99
CORN—					
July	1.56⅞	1.57⅜	1.56⅞	1.57¼	1.56⅞
Sep.	1.52⅜	1.53⅛	1.52¼	1.52⅝	1.52⅜
Dec.	1.43⅝	1.44	1.43¼	1.43½	1.43⅛
Mar.	1.47½	1.48	1.47¼	1.47¼	1.47
OATS—					
July	.73¾	.73⅝	.73	.73⅝	.73
Sep.	.71⅜	.71¾	.71⅛	.71½	.71⅛
Dec.	.72	.72⅞	.72	.72½	.72¼
Mar.	.73⅞	.74½	.73⅞	.74⅜	.74⅛
RYE—					
July	1.00⅝	1.00⅝	.99¾	1.00¼	.99¾
Sep.	1.03	1.04	1.02½	1.03⅞	1.02¾
Dec.	1.07¼	1.08½	1.07¼	1.08¼	1.07½
Mar.	1.13	1.13¼	1.12	1.12½	1.11¾
SOYBEANS—					
July	3.83½	3.84¾	3.79¼	3.81½	3.84¼
Sep.	2.70¼	2.71	2.69¾	2.71	2.71¼
Nov.	2.50½	2.51½	2.50½	2.51	2.51¾
Jan.	2.53¾	2.54½	2.53½	2.54	2.54½
Mar.	2.57	2.57¼	2.56½	2.57	2.57¾
LARD—					
July	15.50	15.85	15.50	15.80	15.40
Sep.	14.12	14.32	14.10	14.27	14.02
Oct.	13.42	13.60	13.42	13.57	13.35
Nv.	12.67	12.72	12.67	12.70	12.57
Dc.	12.87	12.87	12.85	12.87	12.75
SOYBEAN OIL—					
July	14.00	14.05b	13.97	14.03	14.06
Sep.	12.02	12.10	11.97a	12.07b	12.07
Oct.	10.97	11.04b	10.96a	11.03b	11.03
Dc.	10.69	10.69	10.65a	10.69b	10.70
Jan.	....	....	....	10.72b	10.70b
Mr.	10.74	10.80b	10.74	10.80b	10.77b
May	10.74	10.79b	10.74	10.79b	10.77b

b—Bid, a—Asked.

Cash Grain

CHICAGO, June 21 (AP)—Wheat had a firm tone; basis was unchanged; receipts 140 cars. Corn was ½ cent lower; basis ½ cent lower; receipts 126 cars. Oats were firm; basis steady on good grades and easier on low grades; receipts 43 cars. Soybean receipts totaled 22 cars.

ST. LOUIS, June 21 (AP)—Wheat, 213 cars, no sales.

Corn, 64 cars, sold 2, No. 1 and 2 yellow 1.67.

Oats, 2 cars, no sales.

Naval Stores

SAVANNAH, Ga., June 21—The naval stores selling prices as reported by the U.S. Department of Agriculture:

Gum rosin, per 100 pounds net weight—drums, f.o.b. plant: WW $7.72 to $7.82, average $7.79; WG $7.62 to $7.67, average $7.63; I or better $7.45. Drums, export, f.a.s. Southern ports: WW $7.90 (late July) to $7.95.

Gum turpentine, per gallon, 7.2 pounds—tank cars 51 to 51¼ cents, f.o.b. plant. Export, drums included, galvanized, plain, 68 cents, f.a.s. Southern ports.

Gum rosin trading opened with increased volume compared to each of the market days last week. Domestic sales were mostly WW with average price higher; Grade WG averaged lower. Total sales—1,292 drums including approximately two carlots at export. Gum turpentine sales—8,000 gallons in tank cars. At export, total sales of drums—1,035, about one-half of which were reconditioned galvanized drums.

LPG { *A Growth Opportunity In The Petroleum Field*

Sales of liquefied petroleum gas have increased each year without exception for the past third of a century. Our Monthly Letter discusses the unique advantages of this compact, portable fuel and points out how its increasing use in the manufacture of chemicals, in the suburban home market and as a motor-fuel should stimulate this growth trend. Our Letter concludes with specific investment recommendations. To receive a copy, call in person or mail the coupon below.

GOODBODY & CO.
ESTABLISHED 1891
Members of Leading Stock and Commodity Exchanges
GRANT BLDG., 45 FORSYTH ST., N. W., ATLANTA, GA.
J. RALPH HARRIS, MANAGER TEL. LAMAR 0691
Offices in 29 Cities

Please send me without obligation Monthly Letter A-22.
Name________
Address________

Business in Brief

A. W. Mech, a former manager of Kraft Food Co.'s Atlanta plant, has been appointed production manager in charge of process cheese for the company. Mech, who has recently been manager of Kraft's Pesntigo plant in Chicago, was production manager of the Southeastern division during 1948 and 1949. He has also managed Kraft plants in Green Bay, Wis., and the Chicago unit on Sacramento Boulevard.

A. W. Mech

WARLICK PROMOTED

James C. Warlick, a former Atlantan and a native of Fairburn, has been named assistant secretary of Eastern Air Lines. Warlick has been in charge of Eastern's accounting department in Miami for the past 19 years. He joined Eastern in 1931 when he took over accounting at the airline's main overhaul base in Atlanta. Warlick will make his headquarters at the line's operation and maintenance base, Miami.

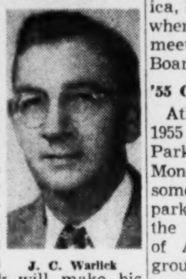

J. C. Warlick

MILLKEY GETS POST

Herbert C. Millkey of Atlanta has been elected regional director of the South Atlantic Region of the American Institute of Architects at its 86th annual convention in Boston.

TV ADVERTISING CLINIC

WAGA-TV will conduct a color television advertising clinic Tuesday at 1:30 p.m. at the Atlanta Biltmore Hotel. Included on the panel will be Fred Kugel, editor-publisher of Television Magazine; Howard Clark of Quanta Color Associates of New York; Carlton Winckler, director of color operations of CBS-TV, and Rex Cox and Harry Lang of Sarra, Inc., New York.

FIRST FEDERAL DIVIDEND

The First Federal Savings & Loan Assn. of Atlanta announced Monday that its directors have declared the regular semiannual dividend of 3 per cent. Some $400,000 will be paid out in dividends to more than 14,500 persons having accounts with First Federal.

ATLANTA ENGINEERS

Melvin J. Dold and Edwin O'Rear Faulkner Jr., engineers in the Atlanta office of Minneapolis-Honeywell Regulator Co., completed last week end an advanced service and sales school at the firm's home office in Minneapolis.

H. T. GREEN RETURNS

Holcombe T. Green, manager of the Atlanta agency for The Guardian Life Insurance Co. of America, has returned from New York, where he attended a two-day meeting of the firm's Advisory Board.

'55 CONVENTION HERE

Atlanta will be the site of the 1955 convention of the National Parking Assn., it was announced Monday. The group represents some 5,000 private enterprise parking lot operators throughout the country. Roy N. Livingston of Atlanta was elected to the group's board of directors at their recent convention in Chicago.

FIRM IS NEW OUTLET

Charles West, president of Associated Distributors of Atlanta, has announced that his firm has been named wholesale distributor for Insulite building products. The line includes structural, decorative and acoustical insulation board, hardboard and insulating wool.

DROUGHT HITS PIMIENTOS

Some 10 to 15 per cent of Georgia's pimiento crop has been lost chiefly due to drought, according to the Georgia Canners' Assn. The group said the loss may even become considerably greater if rain does not clear up the drought conditions very soon. The group met for their annual summer meeting last weekend at Lake Blackshear near Cordele.

Citizen's Bank Gets New VP

Walter L. Jackson has been named vice president of the Citizens Bank of DeKalb in Avondale Estates, it was announced Tuesday following a meeting of the board of directors.

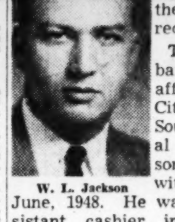

W. L. Jackson

The Avondale bank is a recent affiliate of the Citizens and Southern National Bank. Jackson has been with C.&S. since June, 1948. He was elected assistant cashier in September, 1950, and elevated to cashier of the Moreland Avenue office in May, 1952.

A graduate of Harvard College, Jackson is a native of Atlanta. He is member of the Optimist Club of Northside Atlanta, the Atlanta Junior Chamber of Commerce and is active in Community Chest, Red Cross and other civic work. He is treasurer of Central Congregational Church and has completed a three-year term in a similar position in the Southseastern convention of Congregational Christian Churches.

The Avondale bank recently voted to affiliate with C.&S. upon approval of banking authorities. It will will change its name to Citizens & Southern DeKalb Bank.

Hides

	High	Low	Close
July	14.47	14.47	14.40b
October	15.19	15.15	15.15

Sales 37 contracts.

Broilers See Little Change

The North Georgia broiler market continued firm Monday, but with limited supplies short of the good demand, especially for weights of three pounds and up. Most farm sales were at undetermined prices, though opinions of values showed little or no change from Friday's close.

ATLANTA LIVE POULTRY (USDA-GDA)

Live poultry, broilers or fryers steady to firm. Hens weaker. Supplies of broilers or fryers about enough for good demand. Offerings of hens excessive in relation to present only fair demand. Prices paid delivered and weighed in Atlanta broilers or fryers 2½-3 lbs. (small lots 3-35 coops) 25½-26c, hens heavy type 19-21s, light type 15-17½c, roosters 12-16c. Ready-to-cook poultry. Broilers or fryers steady to firm. Hens weaker. Early trading broilers or fryers was largely on a wait-and-see basis pending results of higher prices on live birds. Sales to retailers drawn ice-packed mixed sizes broilers or fryers small lots 37-40c, hens over 3½ lbs. 35-44c, mostly 37-40c, under 3½ lbs. 33-36c.

NORTH GEORGIA LIVE POULTRY (USDA-GDA)

North Georgia live poultry market firm. Limited supplies short of good demand especially on weights of three pounds or heavier. Trading at farms was at undetermined prices although opinions of values showed little or no change from Friday's close. Today's deliveries to plants were as listed. Prices paid 24 hours ending 10 a.m. today, broilers or fryers, 2½-3½ pounds at farms f.o.b. plants, 24½-25c.

NEW YORK POULTRY

NEW YORK, June 21 (AP)—(USDA)—Live poultry; receipts of caponettes moderate; hens, pullets and turkeys light. Demand moderate for caponettes and best pullets; slow for other poultry. Market firm for caponettes; steady for best pullets; dull for hens; weak for turkeys. By express: Hens, blacks 6-7 lbs., 30. Pullets, crosses, 5 lbs. and up, 41-42; one lot 45; average, 36-39; rocks, 5 lbs. and up, 40-41. Caponettes, rocks, 4½-5 lbs., 35-38; average, 32-34; 4-4½ lbs., 30-33; rock pullets, 4-4½ lbs., 36-39; 3½-4 lbs., 35-36; White Rock pullets, 4½-5 lbs., 40; White Rocks, 4-4½ lbs., 30. Turkeys, Bronze breeder hens, 27; few 30; Bronze young hens, 38; few early sales, 40-42.

Dressed poultry: Turkeys, and hens dry packed fresh and frozen, weak; squabs about steady; ducks barely steady. Hens, dry packed, fresh and frozen, boxes 36-78 lbs., 21½-29; 79 lbs. and up, 26½-27. Squabs, 11 lbs. and up, 80-90; 9-10 lbs., 70-80. Ducks, Long Island, bbls., ice packed, 30-31; bbls. frozen, 30½-31½; boxes frozen, 31½-33½; ready-to-cook, 46-48½. Turkeys, U.S. grade "A," dry packed, fresh and frozen, young toms, 22-26 lbs., 38-39; 26 lbs. and up, 38-40; fresh, ice packed, fryer-roasters, 6-10 lbs., 36½-37; young hens, 10-14 lbs., 39-40; young toms, 16-26 lbs., 34½-38.

American Stocks

NEW YORK, June 21 (AP)

	Sales 100s	Close	Net Chg.
AcmeAlum	1	4½	— ⅛
AeroSup	2	3⅞	+ ⅛
Ainsworth	6	9	
AirAssoc	2	13	
AlaskaAirl	5	4⅞	+ ⅛
AmBever	1	1⅛	
AmMarac	47	6	— ⅛
AmRepub	2	55½	
AnacLd	10	2⅞	
AngLauA	20	6⅝	+ ⅛
ArgusCam	34	16	+ ⅝
ArkFOil	14	23½	— ⅛
ArkLaGas	13	11¾	— ⅛
ArmsetRubA	2	19⅝	
AroEquip	1	14⅞	+ ⅛
AtlCLCo	1.50	111¼	+ 1¼
AtlasCpwt	32	8¾	
AtlasPlyw	1	8¼	
BaileySel	19	4¼	— ⅛
BaldSec	3	3¼	— ⅛
BariumStl	9	5⅛	— ⅛
BrazTL&P	8	8	
BrAmOil	8	25¼	— ⅝
BrownCo	14	12⅞	
BrownRub	12	16	
BuckeyePL	11	21⅝	— ⅛
BunkHill	6	14⅞	— ⅛
BurmaMin	11	⅜	
CalgEd	16	11¼	—1
CalElPw	13	11	— ⅛
CalO&G	104	4¾	
CdnAtlOil	413	3⅞	— ⅛
CdnMarc	3	4⅝	
CarrCBisc	11	⅞	— ⅛
Catalin	8	4⅝	
CenExplor	20	5¼	+ ⅛
CessnaAir	16	9⅝	
ClaudeNe	27	4⅝	— ⅛
CoastCOils	34	2⅜	— ⅛
ColonialAirl	1	11½	— ⅛
ConGasUt	6	13¾	+ ⅛
ConMng	12	28¾	+ ⅝
ConRoyal	3	13¾	
ContFdy	5	25⅜	— ⅝
CornucGM	2	⅛	
CoroInc	4	9⅞	+ ⅛
CreolePet	8	88½	
CrownCPet	1	13⅞	+ ⅛
CrownDrug	1	1⅞	
CubASug	26	10	
Davenup	2.00	13¼	— ⅝
DetGrayI	1	1⅞	+ ⅛
DevLOils	112	1⅜	— ⅛
DomeExpl	1	4½	
DomesFin	3	6⅛	
DumontLA	29	10⅝	+ ⅛
DuroTest	6	6¼	
DuvalSul	2	32½	
EastG&F	18	9¼	
EasyWhB	2	10⅞	+ ⅛
ElBond&S	51	21½	+ ⅛
EquitpCp	54	3	— ⅛
EurekaCp	128	1	+ ⅛
FairchCam	9	25⅝	— ½
FargoOil	181	1⅞	+ ⅛
FederatPet	7	3⅞	
FlyingTiger	3	6⅝	— ⅛
FordCanA	2	89¾	— ⅝
FordMFran	7	1	
FordMLtd	6	8¼	+ ⅛
Fuller,GA	4	12⅝	
GenAccept	16	11½	
GiantYell	11	8⅛	— ⅛
GlenAldCl	11	7¼	+ ⅛
GoldfieldCon	3	1⅛	
GtAtl&P	.25	174	
GtLaO&C	2	1⅞	— ⅛
HavLitho	1	2	+ ⅛
Hazeltine	5	39¾	+ ⅞
HeclaMin	5	8	
HoliGold	4	16	
HumbleO	7	68½	+ ⅛
ImpOil	19	34	
InsNAm	4.00	94⅞	+ ⅝
IntPetrol	19	22¼	
InvesRoy	1	2¾	+ ⅛
JupiterOils	12	1⅝	+ ⅛
KaiserMot	23	2	
KingsCLt	5	13⅞	— ⅛
KingstPd	1	2¾	
KirkLkG	14	7-16	
KroppF	6	2½	
KroyOils	29	3-16	—1-16
LakeShM	1	5⅝	
LakeyFd	1	4¾	— ⅛
LaLand	5	66¾	— ¾
MangelStr	2	20	— ½
MarionPSh	5	26⅛	
McDonAirc	7	26¼	— ½
McWillD	11	12⅜	+ ⅛
MeadJohn	18	18¾	— ⅝
Menasco	42	3¾	
MerrillPet	52	6¼	
MesabiIron	24	18¼	+ ⅝
MidStPet	10	12½	
Mid-WRef	2	2¾	
MinCpCan	15	14¾	
Molybden	9	38¾	—1¼
NatAlfDeh	16	11¾	— ⅛
NatBellH	4	2¼	
NatFuelG	14	19¾	— ⅛
NMfr&Str	13	19⅞	
NatPet	55	1⅞	
NPresInd	3	9	— ⅛
NatRad	5	11⅞	— ⅛
NatRubM	7	16⅞	
NBritDOil	31	2⅜	
NJZinc	6	41¼	+ ⅛
NMex&Ar	7	16⅝	— ⅛
NewPkMng	48	1⅜	— ⅛
NilesBem	5	21⅝	— ⅛
NoCdnOils	67	3⅛	— ⅛
NoeastAirl	1	4	— ⅛
OlympR	1	3⅝	
PacPLtd	1185	7½	+ ⅛
PancoastP	51	1½	— ⅛
PantepOil	12	5⅛	— ⅛
Pennroad	30	13½	
Pepperell	1.50	62¾	— ¼
Pioneer	13	⅞	+ 1⅛
PiperAirc	4	3	
PitMetallu	6	39⅝	— ⅝
PolarisMn	1	3½	
PressMet	12	8⅛	
ProdCorp	2	1⅛	— ⅛
RichmRad	19	2⅜	+ ⅛
RioGrValG	5	2⅝	+ ⅛
RomeCbl	3	19⅛	— ⅛
RotaryEls	3	38¾	— ⅝
RyanAero	3	23	
RoyalOil	5	11⅝	
StLwrCp	23	52½	— ⅛
SapphPet	23	2⅛	— ⅛
SavoyOil	2	6	+ ⅛
ScullinStl	22	18⅝	+ ⅛
ScurryOils	9	1⅜	— ⅛
ShatDenn	13	8⅛	+ ⅛
SherwWms	10	87¾	— ⅛
SingerMf	16	31¼	+ ⅝
Sonotone	1	4⅞	
SoPennOil	15	28¼	— ⅛
StdOilKy	2	51¾	
StdPack	37	23½	+ ¾
StdPw&Lt	4	15	+ ⅛
StdThom	12	7	
StarrettCp	24	4⅞	+ ⅛
SterlEng	2	1¾	
SterlInc	2	2¾	
SupTool	10	3⅞	— ⅛
TampaEl	3	60½	+ ⅜
Technico	6	12¼	— ⅛
ThiokolCh	1	13½	— ⅛
TokianRoy	7	3¾	
TransEm	107	2	
TriContwt	26	6⅜	
UnexcelCh	4	4⅝	
UnitAirPd	4	3⅞	— ⅛
UnitShoeM	7	44	
USFoilB	6	50¾	—1
US&IntSec	5	8⅜	— ⅛
UtahIdSug	2	2⅝	
Valspar	2	5¼	— ⅛
VenezSyn	7	3⅝	+ ⅛
Webb&Kn	997	1⅛	
WrightHar	7	1⅞	— ⅛

NEW YORK, JUNE 21 (AP)—Approximate final total American Exchange stock sales today, 730,000 shares; total sales year ago, 238,205 shares. Approximate final total American Exchange bond sales today, $90,000; total sales year ago, $148,000.

July Selling Hits Cotton

NEW YORK, June 21 (AP)—Cotton futures 10 to 80 cents bale lower today. Liquidation in old crop July contracts turned heavy prior to first notice day on Thursday. The July situation weakened the balance of the market. The favorable new crop outlook and prospects of increased hedge selling brought commission house selling into deferred months. The reaction brought out a good volume of scale down trade covering for both mill and export accounts.

In early dealings commission houses were credited with selling of about 10,000 bales combined nearby October and December contracts and in late dealings a leading spot about duplicated this volume of selling for the two trading months.

	Open	High	Low	Close	
July	34.03	34.04	33.91	33.92	—13
Oct.	33.99	33.99	33.84	33.94	—18
Dec.	34.01	34.01	33.87	33.88b	—16
Mar.	34.22	34.22	34.08	34.08b	—15
May	34.23	34.23	34.10	34.11	—16
July	33.94	34.00	33.94	33.94b	— 8
Oct.	33.02	33.02	32.98	32.95b	— 9
Dec.	32.98	32.98	32.98	32.92b	— 8

b—Bid.

Middling spot 34.00.

New Orleans Cotton

NEW ORLEANS, June 21 (AP)—Cotton futures declined here Monday under long liquidation and hedge selling. Closing prices were steady 40 cents to 90 cents a bale lower.

	Open	High	Low	Close	Net Chg.
July	34.06	34.06	33.95	33.96	—14
Oct.	33.99	33.99	33.86	33.86	—15
Dec.	34.00	34.02	33.88	33.91	—13
Mar.	34.18	34.19	34.06	34.06	—15
May	34.20	34.21	34.08	34.08	—14
July	33.96	34.00	33.94	33.94	— 6
Oct.	33.02	33.03	32.95	33.01n	— 2
Dec.	33.00	33.00	33.00	32.95b	— 5

Middling spot 35.05n off 15.

n—Nominal; b—Bid.

Atlanta Spot Cotton

Report by Atlanta Cotton Exchange in cooperation with the U.S.D.A. Quotations are for mixed lots, equal to official standards, uncompressed, in warehouse, basis middling 15-16" 34.20c per pound (down 15 from the previous close). This is 25 on New York October future, rounded to nearest five points, which closed Monday at 33.86. Number of bales purchased 2.

Prices in Cents Per Pound

GRADE AND COLOR	⅞ inch	15-16 inch	1 inch	1 1-32 inch	1 1-16 inch
Good mid	33.55	34.65	35.40	35.75	36.10
St. mid	33.45	34.55	35.30	35.60	35.95
Mid.	33.20	34.20	35.00	35.30	35.50
St. low mid.	31.20	32.45	33.35	33.70	34.00
Low mid	27.95	28.95	29.85	30.05	30.15
St. good ord.	26.20	26.95	27.45	27.45	27.45
Good ord	24.95	25.95	26.15	26.15	26.15
SPOTTED—					
Good mid	31.20	32.45	33.50	33.85	34.10
St. mid.	30.95	32.20	33.25	33.60	33.85
Mid.	28.95	30.20	31.20	31.45	31.70
St. low mid.	26.70	27.45	28.45	28.45	28.45
Low mid	24.70	25.70	26.20	26.20	26.20

Dry Goods

NEW YORK, June 21 (AP)—The cotton textile market started slowly Monday as dealers reported little follow through to the buying flurry that developed in print cloths late last week. However, the market displayed a steady tone and mill men were optimistic based on the ability of the market to maintain a firm price structure during the lull in activity, covering the last several weeks.

In wool goods re-ordering of fall cloth was slow. Most mills were not prepared to show spring lines at this time. The Melbourne wool market was strong, according to private Australian cables. The Sydney wool auction, which was scheduled for today, was cancelled, but will be held on Tuesday, the advices said.

In rayon goods there was a fairly brisk demand for acetate taffetas and satins. This demand was partly in a move by some converters to obtain cloth and have it finished before the dye plants close in July. Most of the sales were for nearby delivery.

Butter and Eggs

ATLANTA EGG MARKET (USDA-GDA)

Egg market firm on better quality large eggs ordinary quality large and other sizes about steady. Demand fair. Suplies limited on best quality and in good demand balance in ample supply for only fair inquiry.

In sales to retailers AA quality and special marks sold as follows—Large white 48-51½c, large brown or mixed 46-50c, medium 42-43½c, small 28-30c, grade A quality sold as listed below. Atlanta first receivers paid local shippers the following prices cases included delivered Atlanta (60 per cent A quality) including 10 per cent AA quality extra large 42-45c, large 38-43c, mostly 40-43c, medium 33-35c, small 21-23c. Sales to retailers consumer grades commercially graded cases included loose A large white 43-46c, mostly 45-46c. A large brown or mixed 42-46½c, mostly 43-45c, A medium 38-44c, mostly 38-39c, A small 26-28c, B large 37-38c, B medium 33-36c.

NEW YORK, June 21 (AP)—(USDA)—Wholesale egg prices were steady to firm Monday. Receipts (one day), 25,968; (Wholesale selling prices based on exchange and other volume sales): New York spot quotations follow. Includes Midwestern, mixed colors: Extras (48-50 lbs.), 40.41; extras large (45-48 lbs.), 38-39; extras medium, 34-34½; standards large, 32-34; dirties, 28-30; checks, 26-27. Whites: Extras (48-50 lbs.), 40-41; extras large (45-48 lbs.), 38-39; extras medium, 34-34½. Browns: extras (48-50 lbs.), 39½-40½; extras large (45-48 lbs.), 37-38½; extras medium, 34-34½. Includes nearby: Whites: Top quality (48-50 lbs.), 40½-41½; mediums, 34-34½; smalls, 27-28; Peewees, 16-18. Browns: Top quality (48-50 lbs.), 41-42; mediums, 34½-35; smalls, 27½-28½; peewees, 18-19.

NEW YORK, June 21 (AP)—(USDA)—Butter unsettled. Receipts (2 days), 940,182.

Cheese unsettled. Receipts (2 days), 63,961.

CHICAGO, June 21 (AP) — Butter steady; receipts, 1,608,300; wholesale buying prices unchanged; 93 score AA, 56.5; 92 A, 56.5; 90 B, 54; 89 C, 48; cars, 90 B, 54.5; 89 C, 49.

Eggs steady; receipts, 23,883; wholesale buying prices unchanged; U.S. large; 60-69.9 per cent A's, 36.5; mixed, 36.5; U.S. mediums, 31.5; U.S. standards, 31; current receipts, 28.5; dirties, 27.5; checks, 26.

Over-the-Counter Securities

The following bid and asked prices are obtained from the National Association of Securities Dealers, Inc., but are unofficial. They do not represent actual transactions. They are intended as a guide to the approximate range within which these securities could have been sold (indicated by the "bid") or bought (indicated by the "asked") at the time of compilation.

	Bid	Asked
Ala Pow Co $4.20 pfd.	99	102½
Ala. Power Co. $4.60 pfd.	103½	107
Allen, R.C., Bus. Mach	6	7¼
American Express	21⅝	22⅞
Atlanta Gas Light pfd	100	....
Atlanta Gas Light, com	22½	24
Atlanta Paper pfd	19½	....
Atlanta Paper Com.	5½	6¼
Atlantic Co. Deb 5s 1980	73½	77½
Atlantic Co. com	8	9
Atlantic Steel. com	43	46
Atlas Finance, pfd.	22	25
Do. com.	9	10½
Auto Soler Co	2½	3¼
Bank of Georgia	27	....
Bates Mfg. Co.	9¼	10¼
Berkshire Fine Spinning	12⅞	14¼
Bibb Mfg. Co.	33	36
Black, Sivalls & Bryson	20¾	22¼
Botany Mills	2⅝	3⅜
Brunner Mfg. Co.	7	8
Butlers Inc. com	5¾	6¾
Chattanooga Gas Co.	4⅞	5⅜
Chemical Enterprises com	9⅜	10⅝
Citizens & Sou. Natl. Bank	34¾	36¼
Claussen's Bakeries	10	11
Coastal States Life Ins.	130	..
Coca-Cola of St. Louis	21½	23½
Colonial Stores, com.	40¾	43¼
Colo. Ool & Gas Corp.	11¾	13
Colorado Interstate	51	52
Columbia Baking com.	21	..
Do pfd	26¼	28¼
Cone Mills pfd	19¼	20⅝
Consolidated Gas	9⅜	10⅜
Continental Gin com	43	....
Copeland Refrig.	13½	14¾
Dan River Mills	12⅝	13⅞
Delta Airlines	19¾	21½
Do. CV. Deb. 5½s 1973	97	101
Dixie Life Ins. Co.	35	....
East Tennessee Nat. Gas	8½	9½
Edgar Bros.	32	34
Farrington Mfg. Co	15	16½
Federal Paper com	26⅞	28⅜
First Natl. Bank of Atl.	34¼	35¾
Foremost Dairies com	33¼	35¼
Fulton Bag & Cotton Mills	12	13½
Fulton National Bank	28¾	30¼
General Gas	16⅛	17⅝
Genuine Parts	17½	19¼
Georgia Marble Co.	12¾	14½
Georgia Pow. Co. $4.92 pfd	104½	108
Georgia Power Co. $6 pfd	114¾	117¾
Ga. Railroad & Banking	195	....
Giant Portland Cem	9¾	10¾
Gordon Foods	5¾	6¾
Grinnel Corp. Com.	69½	72½
Gulf Interstate Gas Com.	8⅝	9¾
Gulf Life Ins. Co.	25	27
Haverty Furniture Co.	20	22
Intermountain Tel. Co.	12⅞	14¼
International Cellucotton	43¾	45¾
Jefferson Standard Life Ins.	68¾	72¼
Kaiser Steel com.	10	11¼
Do pf	20½	22
Kellogg Co.	27¾	29½
H. W. Lay 5.20% pfd.	22½	..
Leon Land & Cattle	1	1½
Liberty Loan "A"	19¼	21
Life & Casualty Ins.	27¾	29¾
Lone Star Steel	5¾	6¾
Ludman Corp.	4⅝	5⅝
Do deb 6's 1962	92½	97½
Minute Maid	7¼	8¼
Mississippi Shipping	14	15½
Mississippi Valley Gas	20⅜	21⅞
Mobile Gas Service Co.	17¼	19¼
Moore-Handley Hdwr., com	5½	6¼
National Food Products	40½	43
National Life & Accident	59	62¼
Natl. Mfg. & Stores $2 pfd.	28	31
Pac Row & Lt com	21½	23¼
Peoples Bank	21½	....
Piedmont Life Insurance	21½	....
Piedmont Nat. Gas	10¾	11¾
Progressive Fire Ins.	21½	26
Progressive Life Ins.	42	45½
Rich's, Inc.	23¼	25¼
River Brand Rice	19⅝	21⅝
Rockwell Mfg Co	27¼	29¼
Royal Dutch Pet (Amer. Shares)	45½	48½
Saco Lowell	16	17½
Savannah Sugar Ref., com.	53	56½
SeaPak Corp.	7	8
South Atlantic Gas, pfd.	94	98
Do com	11¾	13¼
Southeastern Telephone	12⅝	14¼
Southern Advance Bag & Pa.	27½	29½
Southern Airways	2¼	3
Southern Electrical pfd	47½	....
Sou. Electrical com	8	..
Southern Life Insurance	45	..
Southern Spring Bed	52	55
Sterling Discount	8½	9½
Tennessee Gas Transmission	23⅞	25⅜
Tennessee Natural Gas	7⅝	8⅝
Texas Eastern Trans., Com	21¾	23¼
Thomaston Mills	17	18½
Trans-Cont Bus System	3¼	4¼
Trans-Contl Gas Pipeline	23¼	24¾
Trust Company of Georgia	660	700
United Piece Dye Works	2⅛	3⅛
West Point Mfg Co	18	19½
Western Kentucky Gas Co.	11¼	12½

x—Ex-dividend.

Don't **ruin** your air conditioner

Have your serviceman replace dirt-clogged filters now with

OWENS-CORNING FIBERGLAS DUST STOP AIR FILTERS

*T.M. Reg. O.-C.F.C.

Cut in Bank Reserves Will Free $9 Billion

WASHINGTON, June 21 (AP)—The Eisenhower administration today further eased its banking policies with a step which opens the way for nine billion dollars of additional credit to flow into the national economy.

The Federal Reserve Board announced that over the next six weeks it will make a gradual reduction in the amount of reserves which member banks are required to keep on deposit.

The reduction will release about 1½ billion dollars for use in expanding loans and investments.

EXPANSION SEEN

Since member banks may use the freed reserves for loans and investments up to about six times the amount released, the theoretical expansion of credit amounts to approximately nine billion dollars.

The Reserve Board, in announcing the move, said it was acting "in anticipation of estimated demands on bank reserves during the summer and fall, taking account of probable private financing requirements, including the marketing of crops and replenishment of retail stocks in advance of the fall and Christmas sale seasons, as well as the Treasury's financing need."

$10 BILLION LOAN

Prospects are that the Treasury will borrow approximately 10 billion dollars to meet its cash needs between July and December.

The action came soon after publication of the Reserve Board's latest index of industrial production, which showed an upturn in May for the first time since the business dip began last August.

The Reserve Board freed additional funds for lending and investment even though short-term interest rates have been lower in recent weeks than at any time since 1949, and although business loans have declined over one billion dollars during the past year.

Atlanta Bank Clearings

Total Monday	$99,500,000
Corresponding day last year	93,900,000
Increase	$ 5,600,000

SBA Lists 7 Georgians on Advisory Unit

Seven Georgians are among 22 Southeastern businessmen who have been appointed members of a National Board of Field Advisers of the Small Business Administration, Dwight F. Entwistle, regional SBA director, announced.

They are Gen. A. R. Glancy, Atlanta, chairman of the board of A. R. Glancy, Inc.; Paul H. Ploeger Sr., Darien, senior partner of the Ploeger-Abbott Co.; Alex Sears, Columbus, vice president of the First National Bank of Columbus; Inman Brandon, Atlanta, law firm of Crenshaw, Hansell, Ware and Brandon; Edwin L. Douglas, Augusta, president of Augusta Hardwood Co.; H. P. Fleming of Macon, president of the First National Bank and Trust Co.; and Waldo DeLoache, Moultrie, law firm of Gibson and DeLoache.

Entwistle said members of the advisory group are predominantly owners of small businesses. He said the board of advisers would enable the SBA to "call on experienced businessmen of this area for sound advice on the problems faced by many owners of small businesses in this region."

Treasury Statement

WASHINGTON, June 21 (AP)—The cash position of the Treasury compared with corresponding date a year ago:

JUNE 16, 1954

Balance	$ 3,754,964,436
Deposits fiscal year July 1	63,382,698,542
Withdrawals fiscal year	68,953,187,946
Total debt	x272,839,975,140
Gold assets	21,925,409,852

JUNE 16, 1953

Balance	$ 3,217,758,560
Deposits fiscal year July 1	63,822,484,635
Withdrawals fiscal year	72,822,358,540
Total debt	267,782,364,008
Gold assets	22,512,532,018

xIncludes $551,257,774 debt not subject to statutory limit.

IVAN ALLEN CO.
29 Pryor St., N. E.

LOW PRICES STEEL SHELVING
HIGH QUALITY
IMMEDIATE DELIVERY
PRICES INCLUDE INSTALLATION

Rigid, heavy-gauge steel shelving for heavy-duty. Green finish. Units are completely flexible and may be erected to meet your particular needs. The unit at left is without back and end panels while the illustration below shows two units joined with back and end panels. Our free layout service assures you of maximum use of your floor area. The units shown and the stock parts listed below are merely the nucleus of our facilities for handling your shelving problem.

CALL WA. 0800 TODAY!

SINGLE UNIT at left

7 Shelves, 18x36-in. at $2.45 ea. $17.15
4 Angle Posts, 87-in. at $2.15 ea. 8.60
2 Prs. Sway Braces, 18-in. at 80c pr. ... 1.60
1 Pr. Sway Braces, 36-in. at 80c pr. ... .80
TOTAL COST $28.15

SHELVING PARTS BELOW AVAILABLE FROM STOCK

15x36-in. Shelf $2.20 Ea.
18x36-in. Shelf . 2.45 Ea.
24x36-in. Shelf 3.25 Ea.
87-in. Angle Post 2.15 Ea.
Sway Braces .... .80 Pr.
36x87-in. Back Panel .... 7.60 Ea.
15x87-in. End Panel .... 3.00 Ea.
18x87-in. End Panel .... 3.55 Ea.
24x87-in. End Panel .... 5.00 Ea.
Base Plates ..... .55 Ea.

QUANTITY PRICES GIVEN ON REQUEST

FREE LAYOUT SERVICE

PRE-INVENTORY CLEARANCE
HOBBY and CRAFT SETS
Swell for the vacationing kids! Paint-With-Pencils Sets, Tole-Craft Sets and Paint-With-Numbers Oil Sets. 50% Reductions! Come early!

IVAN ALLEN CO.
CALL MR. AMCO
WA. 0800

TV and Radio Today

DRAMA

Adolphe Menjou

Will Rogers Jr. portrays a veteran whose loyalty to a wartime buddy threatens his happy marriage and endangers his already shaky business venture in "Lucky Tommy Jordan," the Top Plays of 1954 production.—Channel 2 at 8:30 p.m.

The United States Steel Hour presents a challenging drama of unusual perception and impact titled "Fearful Decision," with Ralph Bellamy starred as the father who refuses to pay a ransom for the release of his kidnaped child.—Channel 11 at 8:30 p.m.

Adolphe Menjou relates the story of a young Parisian girl, who, as a former French resistance agent, fell in love with a young Frenchman. She unwittingly involves him with the Nazis. This takes place on the Favorite Story hour.—Channel 5 at 10 p.m.

Will Rogers Jr.

William Gargan as Barrie Craig, Confidential Investigator, finds himself the fifth partner in an estate which the other four partners conspire to steal during "The Lunatic Heir."—WSB-Radio at 8:30 p.m.

An entire town joins forces to protect one of its citizens against a gang of desperadoes with a moral issue facing each citizen during "Valley of the Shadows," to be presented on Fireside Theater.—Channel 2 at 8 p.m.

Danger takes viewers to a small Italian village, the last refuge of a gangster, exiled from the United States, in a drama titled "One Can't Help Feeling Sorry."—Channel 5 at 9 p.m.

Jack Barry

SUMMER DEBUT

Juvenile Jury returns for the summer season with Jack Barry as host and a panel of five youngsters answering questions in an unrehearsed program of fun.—Channel 5 at 7:30 p.m.

VARIETY

"First as a Child," a film and discussion of importance of a parent's influence on the child's formative years, with illustrations of the effect of early errors in parental judgment which become apparent when the child reaches his teens, will be host Arthur Gary's topic on Mrs. U.S.A.—Channel 2 at 2 p.m.

Tony Martin

Mrs. Maude Burrus, director of the Decatur-DeKalb Library, will tell about the new $130,000 addition to the library building which will incorporate audio-visual services, fine arts and cataloguing facilities among its many features.—Channel 2 at 11 a.m.

Tony Martin joins Dinah in a duet on "Wunderbar" and Dinah solos "In the Good Old Summertime," and other summer tunes during the Dinah Shore show.—Channel 2 at 6:30 p.m.

Jean Hagen's envy of the business success of her former college friend causes a temporary family rift on the Danny Thomas show, "Make Room for Daddy."—Channel 11 at 8 p.m.

SCREEN STAR PLAYS LEAD IN TENSE TELEVISION DRAMA
Sam Levene, Meg Mundy Support Ralph Bellamy in "Fearful Decision" at 8:30 p.m.

Bellamy Set For Part on Steel Hour

"Fearful Decision," the gripping story of a kidnaping which probes a serious and moral question in a wealthy father's unusual reaction to a kidnaper's demands, will be seen on The United States Steel Hour presentation over WLW-A at 8:30 p.m. The full-hour "live" drama will star Ralph Bellamy, Meg Mundy and Sam Levene.

The father's decision, which defies public sentiment and incites the outright hostility of his family and friends, offers a new approach to one of society's most deplorable crimes. A strong drama which has its turning point in the father's daring bargain with the unknown kidnaper. "Fearful Decision" faces a vicious problem which strikes at the heart of every American parent.

After appearing in more than 80 motion pictures, Bellamy returned to Broadway in 1943 to score in three successive smash hits within a five-year period. These were "Tomorrow the World," "State of the Union" and "Detective Story." Most recently, the actor has been seen on television as the hard-hitting Mike Barnett of the popular "Man Against Crime" series.

Levene, whose most recent appearance on Broadway was in "Guys and Dolls," has been a major theater luminary since 1927. His best-known stage vehicles include "Three Men on a Horse" and "Room Service." He entered motion pictures in 1936 and has been active in both mediums ever since.

35,000 Hear Graham

COPENHAGEN, Denmark, June 21 (AP)—American evangelist Billy Graham, on a whirlwind tour of Europe, gave two sermons tonight to a total of some 35,000 persons. His sermon was broadcast over the Danish state radio.

ED SULLIVAN

'Wind' Really 'Gone' on Broadway

NEW YORK, June 21 — Bopsters reacting to the Loew's State marquee: "Man! This is real gone with the wind!" . . . CBS-TV has pacted Phil Silvers. Irving Thalberg Jr. and Maureen Hilton at Schrafft's. . . . Donald and Gwen O'Connor's divorce final. . . . Tommy Whelan and Eleanor Holm an item. . . . Patti Page into Jersey's Stagecoach Inn. . . . Composer David Rose to England next week.

Ed Sullivan

Leilani Owens, daughter of songwriter Harry Owens, weds Pvt. Roy M. Dobric. . . . "Dear Ed: In your list of famed stage mothers, you forgot the mother of the Gish girls — Elmer A. Charles." . . . Jackie Gleason's producer, Frank Satenstein, and Betty Benson at Chez Vito. . . . Tom Weatherly's book on Broadway verse, "Main Stem Stuff," on the bookstalls. . . . Liberace masks for children now on market.

Sandra Perlman, daughter of Morning Telegraph publisher, marrying Dr. Harry Schoenberg Aug. 1 at the Pierre. . . . Lana Turner a blonde again. . . . L. B Mayer in Good Samaritan Hospital for checkup . . . Connie Bennett's son, Peter Plant, honeymooning with Betty Avery.

Ann Southern opens hoofing-singing act at El Rancho Vegas, June 30. . . . Mike Todd and Lorraine Manville serious. . . . Robert Merrill and his bride boating to Italy. . . . The Jack Palances expecting Sir Stork. . . . "Sunset and Evening Star," Sean O'Casey sixth biog volume, off MacMillan presses in November. . . . Jack Benny busted all box-office records at Dallas State Fair. . . . Giants' Mays giving opposing pitchers the Willies, wires Buddy Hackett.

Joan Fontaine terrif in "Tea and Sympathy." . . . Joan Davis' daughter Beverly weds Lt. Alan Grossman July 11. . . . The Charles (ABC-TV) Dubins expect a December stork.

Atlanta Pair To Marry on TV Program

Two Atlantans will be married on Bride and Groom on WSB-TV at 12 noon—Jo Richards, a secretary, of 744 Vinson Pl., SW, and James Runney Riding, a fireman, of 959 Hampton St., NW.

The couple will be introduced and interviewed by the program's host, John Nelson, following which they will be married in the Bride and Groom chapel. Then they will be given several specially selected gifts to start their married life.

Larry Cotton will be seen and heard in one of the young couple's favorite songs.

NETWORK TIMETABLE

Programs published as service to readers, at no charge to broadcasters. Errors result from late program changes and should be checked with the station.

TUES. A. M.	WSB-750 (NBC) FM 98.5 Meg.	WAGA-590 (CBS) FM 103.3 Meg.	WGST-920 (ABC) FM 94.1 Meg.	WQXI-790 (Mutual) *Network Prog.	WSB-TV—2 (NBC)	WAGA-TV—5 (CBS-D) *Network Programs	WLW-A—11 (ABC)
5 :00	Silent	Silent	Silent	Silent			
:15	Dixie Farm	Silent	Silent	Silent			
:30	& Home Hr.	Gospel Time	Hillbilly Hits	Bob McKee			
:45	Farm & Home	Farm Fest	Hillbilly Hits	Bob McKee			
6 :00	Z. Clements	Hillbilly	L. E. Latham	News; Bob			
:15	Serenade	Hit Revue	Hymn of Day	McKee			
:30	News; Sunup	News	Musical Mom.	Bob McKee			
:45	Serenade	Early Worm	Wake Up W.	Bob McKee			
7 :00	Merry-	World News	Bob Siegrist	News; Bob	Today*	Morning Show*	Silent
:15	Go-	Early Worm	Bill Lowery	McKee	Today*; Wea.	Morning Show*	Test Pattern
:30	Round	News; Early	Wea., News	News	Today*	Morning Show*	Test Pattern
:45	News	Worm	Bill Lowery	Bob McKee	Today*	Morning Show*	Test Pattern
8 :00	News*	World News*	Bill Lowery	News; Sports	Today*	Morning Show*	Breakfast
:15	Morning	Early Worm	Bill Lowery	Bob McKee	Today*; News	Morning Show*	Club*
:30	Mel-	Early Worm	Bill Lowery	Bob McKee	Today*	Rel. Viewpoint	Breakfast
:45	odies	Early Worm	Bill Lowery	G. Heatter*	Today*	School of Air	Club*
9 :00	News; Kitch-	News*	Breakfast	News; Bob	Ding Dong	Arthur	Cartoon Capers
:15	en Klub	Helen Parris	Club*	Watson's	School*	Godfrey*	Little People
:30	Listen Ladies	Perry's	Breakfast	Platter	1 Man's Fam.*	Arthur	Little People
:45	Listen Ladies	Kitch.; News	Club*	Party	3 Steps H'ven*	Godfrey*	Cartoon Capers
10 :00	Welcome	Arthur	True Story*	Bob Watson	Home*	Arthur	Dixie Open
:15	Traveler*	Godfrey*	Whispering	Bob Watson	Home*	Godfrey*	House
:30	Bob Hope*	Arthur	Streets*	News*; Bob	Home*	Strike It Rich*	Dixie Open
:45	Break Bank*	Godfrey*	Girl Marries*	Watson	Home*	Strike It Rich*	House
11 :00	Strike It	Arthur	Mod. Rom'ce*	Bob	Today in	News	Information
:15	Rich*	Godfrey*	Musical Por.	Watson; N's*	Georgia	Love of Life*	Hour
:30	Phrase Pays*	News; W. W.	Dean Dickens	Queen for a	Today in	S'ch Tomorrow	Information
:45	2nd Chance*	Rosemary*	Dean Dickens	Day*	Georgia	Guiding Light*	Hour

TUES. AFT.	WSB-750 (NBC) FM 98.5 Meg.	WAGA-590 (CBS) FM 103.3 Meg.	WGST-920 (ABC) FM 94.1 Meg.	WQXI-790 (Mutual) *Network Prog.	WSB-TV—2 (NBC)	WAGA-TV—5 (CBS-D) *Network Programs	WLW-A—11 (ABC)
12 :00	News	News	Calling	Break Bank*	Bride-Groom*	TV Ranch	News; Markets
:15	Farm News	Aunt Jenny*	Calling	News*	Hawkins Falls*	TV Ranch	On the Farm
:30	Back to	Helen Trent*	Luncheon	Best On Wax	News	Garry Moore*	"I Killed
:45	the Bible	Gal Sunday*	with	Best On Wax	Little Theater	Garry Moore*	Geronimo"
1 :00	Markets; Ga.	Road of Life*	Wilson	Best On	Merry Mutes	Garry Moore*	with
:15	Jubilee	Ma Perkins*	Ted Malone*	Wax; News*	Merry Mutes	Garry Moore*	Smith Ballew
:30	Little Show	Dr. Malone*	Mama Goes	Best On	Merry Mutes	House Party*	Double
:45	Little Show	Guld'g Light*	a Shopping	Wax; W'up*	Merry Mutes	House Party*	Feature
2 :00	Housewives	W. Warren*	Sharpe Show	New York	Mrs. U.S.A.*	Big Payoff*	"Meet Me
:15	Corner	P. Mason*	Sharpe Show	Yankees vs.	Mrs. U.S.A.*	Big Payoff*	At Dawn"
:30	Ladies Fair	Nora Drake*	Sharpe Show	Detroit	Mrs. U.S.A.*	Bob Crosby*	with
:45	Ladies Fair	Brighter D.*	Sharpe Show	Tigers	Mrs. U.S.A.*	Bob Crosby*	William Eythe
3 :00	Life B'tiful*	H'top House*	Sharpe Show	American	Welcome	Woman—Past*	Bill Lowery
:15	Road of Life*	House Party	Sharpe Show	League	Travelers*	Secret Storm*	Bill Lowery
:30	Pep'r Young*	House Party	M. Block*	Baseball	On Your	Portia F's L.*	Bill Lowery
:45	R. H'ppiness*	Mike & Buff*	Sharpe Show	Game	Account*	R. Q. Lewis*	Bill Lowery
4 :00	B'stage Wife*	2nd Mrs. B.*	Sharpe Show	of the	Pinky Lee*	Valiant Lady*	Uncle Ray's
:15	Stella Dallas*	On Stage	Sharpe Show	Day*	Pinky Lee*	Brighter Day*	Comics
:30	Wid. Brown*	Top Five	Tony Martin	Scores*	Howdy Doody*	Memo for	Bandstand
:45	W. in House*	Top Five	Ginger Rogers	Hank's	Howdy Doody*	Milady	Matinee

TUES. EVE.	WSB-750 (NBC) FM 98.5 Meg.	WAGA-590 (CBS) FM 103.3 Meg.	WGST-920 (ABC) FM 94.1 Meg.	WQXI-790 (Mutual) *Network Prog.	WSB-TV—2 (NBC)	WAGA-TV—5 (CBS-D) *Network Programs	WLW-A—11 (ABC)
5 :00	Just Plin. Bill*	Top Five	Dick Powell	Pranks	Woody Willow	WAGA's	Lucky 11
:15	F. Pg. Farr'll*	Top Five	Peggy Lee	H. Pranks	Woody Willow	Wild	Ranch
:30	L. Jones*	Sports; News	Bob Siegrist	Traffic	Jimmy Wakely	West Theater	Lucky 11
:45	Pays Marr'd*	C. Massey*	Uncle Eb	Jam; News*	Jimmy Wakely	Barker Bill*	Ranch
6 :00	Headlines	A. Jackson*	Uncle Eb	Sportscope	Cartoons	LeFevre Trio	The Happy Two
:15	Sports Par.	G. Lombardo	Uncle Eb	News	News; Weather	Weather; News	John Daly*
:30	Music to	News	Bill Stern*	Peachtree	Dinah Shore*	News*	News; Weather
:45	Remember	L. Thomas*	Bob Siegrist	Open House	News Caravan*	Jo Stafford*	H'land Harm'y
7 :00	Hill Songs	Hall of	Vandercook*	F. Lewis*	Midwestern	Cisco Kid	The
:15	Toni Arden	Favorites	On the Spot	Harris, News	Hayride*	Cisco Kid	Goldbergs*
:30	M. Beatty*	Peter Hayes*	Silver Eagle*	Gab. Heatter*	Arthur	Juvenile Jury*	Cavalcade
:45	One Man's F.*	E. R. M'rrow*	Silver Eagle*	Go To Town*	Murray*	Juvenile Jury*	of America*
8 :00	Dinah Shore*	People	Moonlight	Mickey	Fireside	Meet Millie*	Make Room
:15	Fr'k Sinatra*	Are Funny*	Serenade	Spillane*	Theater*	Meet Millie*	for Daddy*
:30	Barrie	Mr. and Mrs.	Moonlight	High	Top Plays	Suspense*	"Fearful
:45	Craig*	North*	Serenade	Adventure*	of 1954*	Suspense*	Decision"
9 :00	Dragnet*	Johnny	Moonlighter	Warmup	Truth or	Danger*	with
:15	Dragnet*	Dollar*	Moonlighter	Atlanta	Consequences*	Danger*	Ralph Bellamy
:30	Peter	Suspense*	Moonlighter	Crackers vs.	I Married	Inside	Name's the
:45	Chambers*	Suspense*	E. D. Canham	Little Rock	Joan*	Outdoors	Same*
10 :00	Fib. McGee*	L. Parsons*	Gene Blaine	Travelers	Newsroom	Favorite Story	N's; Spts.; Wea.
:15	News*	Dance*	Gene Blaine	Southern	Newsroom	Favorite Story	Sky Theater
:30	Inheritance	Tenn. Ernie	Am. Medical	Association	Counterpoint	Into the	Sky Theater
:45	Inheritance	School of Air	Association*	Baseball	Counterpoint	Night	Sky Theater
11 :00	5-Star Finals	News	Moonlight	Game from	"Main Street	News	Sky Theater
:15	Alex Dreier*	I B'lve; News	Serenade	Little Rock	Kid"	S'light Star	Sky Theater
:30	Sleepy	Music from	Moonlight	Scoreboard	with	Silent	Sky Theater
:45	Hollow	Fort Mac	Serenade	F. Edwards*	Al Pearce	Silent	Final Edition
12 :00	N'ws; Atlanta	News; Silent	Silent	Go-	"Main Street	Silent	Silent
:15	Calling	Silent	Silent	Round	Kid"	Silent	Silent
:30	America	Silent	Silent	Murray-	Ref.; News	Silent	Silent
:45	Music	Silent	Silent	Go-Round	Silent	Silent	Silent
1 :00	Music	Silent	Silent	'Til 1:05 a.m.	Silent	Silent	Silent
:15	All Night	Silent	Silent	Silent	Silent	Silent	Silent

CORNS STOP HURTING, then... COME OUT
Thousands bless it! Works like magic on any corn or callous. Easy to use—dependable—time tested! Ask for famous KOHLER ONE NIGHT CORN SALVE KIT

Stomach Pains give you Ulcer Scare?
Then play safe! Take Von's Tablets—made exclusively for gnawing, ulcer-like pain, burniness, bloatiness, heartburn, sour, gassy stomach, after-eating distress when due to too much acid. In 3 minutes, painful ulcer-like symptoms subside. It's true, like doctor's prescription—Von's Tablets absorb excess acid, soothe and insulate irritated stomach walls. No rebounds! Over 23 years Von's Tablets have given millions speedy relief. Ask your doctor. Enjoy the wonderful comfort Von's Tablets give you. Only $1.25 at all drug stores! No prescription! Fast relief with Von's Tablets or money back! Von's Tablets—"one friend tells another."

(ADVERTISEMENT)
More Comfort Wearing FALSE TEETH
Here is a pleasant way to overcome loose plate discomfort. FASTEETH, an improved powder, sprinkled on upper and lower plates holds them firmer so that they feel more comfortable. No gummy, gooey, pasty taste or feeling. It's alkaline (non-acid). Does not sour. Checks "plate odor" (denture breath). Get FASTEETH today at any drug counter.

FRESH CHANNEL CATFISH AND HUSH PUPPIES
RIO VISTA
ALL YOU CAN EAT $1.25
OPEN 12 NOON EVERYDAY
COMPLETELY AIR-CONDITIONED
MORELAND AVE., S. E.—4 Miles South of Atlanta

TONIGHT
Adolphe Menjou's
FAVORITE STORY
"THE FACE OF PARIS"
Starring Suzanne Flon and Gilles Queant
During the Nazi occupation of France, an unspoken love grows between Suzanne and Marcel who pass each other on the way to work. One morning Suzanne, French Resistance agent, sees a Nazi patrol approaching and leaves her suitcase containing small firearms in the presence of her friend. The innocent Marcel is captured and imprisoned. Years later they meet again, and Suzanne is faced with the problem of re-winning Marcel's embittered heart.
Presented by
THE FIRST NATIONAL BANK
WAGA-TV 10:00 P. M. CHANNEL 5

TONIGHT at 8:30
THE EXCITING NEW U. S. STEEL HOUR
Ralph Bellamy
Sam Levene
Meg Mundy
in
FEARFUL DECISION
When crime struck home, this father acted as no one else has ever dared!
CHANNEL 11
PRODUCED BY THE THEATRE GUILD

Don't Let Acid Stomach Ruin Your Good Times
A roll of Tums costs only a dime. But it's worth its weight in gold when playing golf, hunting or relaxing over the weekend. You never know when acid indigestion or sour stomach are going to spoil your fun. But Tums neutralize excess acid almost before it starts. Eat 1 or 2 Tums after meals or whenever over-indulgence causes distress. Get Tums today.
Still only 10¢ a Roll
TUMS 10¢ EAT LIKE CANDY STOMACH DISTRESS TUMS FOR THE TUMMY

TRACY-O'NEAL
Commercial PHOTOGRAPHER
30 Years' Newspaper Experience
News Photo Service—Passports — Interiors — Exteriors — Industrial — Weddings — Conventions — Publicity — Legal — Merchandise.
2½ Auburn Ave. at P'tree
Corner Peachtree
Business LA. 8156—Res. RA. 5348

INSTALL a MONCRIEF Gas Burner
for as little as 29¢ A DAY
NO DOWN PAYMENT
Now is the time to convert your coal furnace into a completely automatic gas burning system. The installation of a Moncrief Burner will provide all the comfort of modern, carefree heating and at the same time save you money on fuel cost. Call for a Free Estimate on Moncrief's EASY 36-month Terms.
FURNACE USERS: Call EL. 3611 for Summer Service
Heating by Moncrief
MONCRIEF FURNACE CO.
676 Hemphill Ave., N. W.
Atlanta 1, Georgia

SHOP US EVERYDAY FOR BETTER VALUES
California Shops
10 Broad St., N. W.

(ADVERTISEMENT)
WANTED: 1,000 Skinny People To Gain Up To 10 Lbs. By July 2
Are you underweight? Are you often embarrassed when you undress by being so thin? Now at last medical science has found a weight-adding formula for nutritionally underweight people that's so effective it's guaranteed to add 10 to 30 pounds to your body . . . your chest, face, hips, arms and legs . . . without any extra eating and in just a matter of days!
This revolutionary new formula is so packed and crammed with weight-adding calories that one day's dose equals a meal of meat, potatoes, vegetables, bread, butter, cream and sugar! More amazing—it contains a substance that actually helps turn these calories into well rounded flesh! It also contains the growth vitamin doctors give underweight patients in hospitals—plus 7 more substances such as liquid form to build rich, red blood and appetite building vitamin B!
The name of this amazing weight-adding formula for nutritionally underweight people is new POUNDEX. Not a pill—not a powder—and above all, not a greasy, nauseating fat emulsion! Poundex is a delicious, malted-milk flavored high calorie TONIC. Just take it once or twice a day. There's no cramming with extra food. You automatically gain new attractive pounds on your whole body as proven in thousands of cases.
Now to get 1000 more thin people in this area to try delicious Poundex and PROVE that it works, the manufacturer will send you a $3.00 value gift free! Just ask any druggist for Poundex. Accept no substitute! There's nothing else made that puts on pounds like the exclusive Poundex formula! It must put new attractive pounds on your body, or your money back. And for your $3.00 value gift free just mail the top and bottom of the Poundex box to Dept. A-22, Box 126, New York 18, N. Y. Free offer limited—so act now!
If your underweight is due to debilitating illness or organic cause, see your doctor.

Southern Rebuilt ROUND-BOBBIN SINGER
ELEC. PORTABLE SEWING MACHINE
REGULAR 59.50
29.50
• New carrying case • New sew light
• New Motor • New foot control
• Free buttonholer • Rebuilt by Southern
• LIBERAL TRADE-IN
5-YR. GUARANTEE—EASY TERMS—1.25 WK.
FREE home demonstration within 100 miles—no obligation.
CALL MA. 9397 Day, Nite or Sunday
SOUTHERN SEWING CENTER
167 MITCHELL ST., S. W.

ICE CUBE comfort... for just a few cents a day!
Le John SUPER-POWERED hassock Room Conditioner
REG. $44.95 NOW $29.95!
Moves more air faster and farther!
CONVENIENT NEW TOP SWITCH puts comfort at arm's reach! No awkward bending. Continuous smooth circulation of air reaches every corner of the room. Conditions it for cool, cool comfort!
EFFICIENT 2-SPEED MOTOR
HIGH SPEED . . for extra-fast cooling power! No other hassock fan moves air faster, regardless of price!
SLEEPING SPEED . . . for continuous night-time comfort and coolness! Gives more cooling power than most fans running at top speed!
Fully enclosed unit for safety, beauty! Functional modern design blends with any decor.
The price is low . . . but the quality's of the highest! Built with the precision and strength of $50 fans!
GEORGIA POWER

Mrs. Dwight E. Lowell Dies; 2 Bell Officials in Family

Mrs. Dwight E. Lowell, wife and daughter of former Bell Telephone Co. officials, and formerly of Atlanta, died Sunday in a Philadelphia hospital.

Her husband, Dwight Lowell, is a retired official of the Bell Telephone Co. of Pennsylvania. Her father, the late William M. Adkins, was vice president of the Southern Bell Telephone Co. and a member of the Piedmont Driving Club and Capital City Club here.

The former Hazel Adkins, she was born and reared in Rome, living in Atlanta during her young womanhood. She was a graduate of Shorter College.

In Philadelphia, she was a member of the Bryn Mawr Presbyterian Church.

Funeral services will be held in Philadelphia, with graveside services at 4:30 p.m. Wednesday in Atlanta in the Westview Cemetery.

Besides her husband, she is survived by a son, Adkins Lowell, advertising manager of McGraw Hill Publishing Co. of Short Hills, N.J.; a sister, Mrs. Lewis Sharp of Atlanta, and two grandchildren.

Ira Pilgreen, Restaurateur, Dies on Trip

Ira Wilbur Pilgreen, 53, owner-operator of Pilgreen's restaurant on Lee St., SW, died Sunday in Carabelle, Fla., where he was on a fishing trip. He had been ill a week.

A native of Caleran, Ala., he had lived in Atlanta for several years. He had been in the restaurant business for over 20 years and had operated his own establishment on North Ave. before moving to the Lee St. location.

A veteran of World War I, he was a member of the American Legion, the Forty and Eight, and the Elks Club.

Funeral services will be held at 2 p.m. Wednesday in the chapel of J. Austin Dillon Co. The Rev. Clarence Sessions will officiate. Burial will be in Westview Cemetery.

Survivors include his wife, the former Hazel Crosson, of 950 Salcon Dr., SW; two daughters, Mrs. W. G. Gold and Miss Deanne Pilgreen, both of Atlanta; two sisters, Mrs. Dorsey Martin of Birmingham, Ala., and Mrs. Mae Hendricks of West Palm Beach, Fla.; and a grandchild, Rip Gold of Atlanta.

MORTUARY

DUWARD B. BESHERS

Funeral services for Duward B. Beshers, 69, of 489 Formwalt St., SW, who died Sunday at a private hospital, will be held at 11 a.m. Wednesday at the chapel of J. Austin Dillon Co. Dr. L. E. Smith will officiate. Burial will be in Marietta City Cemetery.

FRANK C. DOWDY

Funeral services for Frank C. Dowdy, 64, of 3235 Bankhead Hwy., NW, who died Sunday night at the residence, will be held at 2 p.m. Tuesday in the Alcova Baptist Church in Dacula. The Rev. Hoyt Thomas and the Rev. William N. Stephens will officiate. Burial will be in the churchyard.

JUDY ANN VAUGHN

Judy Ann Vaughn, infant daughter of Mr. and Mrs. James Troy Vaughn of 1174 Davis Cir., NW, died Monday morning in a private hospital. Graveside services will be held at 3 p.m. Tuesday in Hillcrest Cemetery. The Rev. C. C. Bennett will officiate. Survivors include the parents; the grandparents, Mr. and Mrs. T. J. Dixon; a brother, Jmimy Vaughn, and a sister, Miss Marilyn Vaughn.

LEGAL NOTICES

NOTICE TO PAVING CONTRACTORS

Sealed bids will be received at the office of the purchasing agent, 403 City Hall, until 2 p.m. Monday, June 28, 1954 for resurfacing with asphalt, Exchange Place, SE, from Edgewood Avenue to Ivy Street, Lakewood Avenue, SW, from approach to bridge over the Expressway, west approximately 5,407.4 ft. to end of concrete paving, Memorial Drive, SW, from Whitehall Street to Capitol Avenue, Northside Drive, NW, from Antone St. north to the approach to the bridge over Expressway, Piedmont Road, NE, from Piedmont Circle to Piedmont Circle, including Plaster Bridge Road, from Piedmont Road to the ramp connecting the Expressway, Sewell Road, SW, from Lynhurst Drive to city limits, Techwood Drive, extension, NW, from Walton Street to Marietta Street, Third Street, NE, from Peachtree Street to Juniper Street, Vernon Road, NW, from West Wesley Road, to Cherokee Road, in accordance with plans and specifications in office of chief of construction, 3rd floor City Hall. The city reserves the right to accept or reject any or all bids and to waive technicalities.

City of Atlanta, Ga.
ERNEST J. BREWER,
Purchasing Agent.

NOTICE TO PAVING CONTRACTORS

Pursuant to the order of the Mayor and Board of Aldermen, sealed bids will be received at the office of the Purchasing Agent, 403 City Hall, until 2 p.m. Monday, June 28, 1954, for the paving of Eleventh Street, N. W., from Atlantic Drive to Plum Street, with Asphalt or Concrete, Van Vleck Avenue, S. E., from Flat Shoals Avenue to Eastside Avenue, Camfield Court, S. W., from Larchwood Street approximately 600 feet south to end of street, Lake Forrest Lane, N. E., from Lake Forrest Drive, approximately 1,226 feet, N. E., to end of Street, Lake Forrest Court, N. E., from Lake Forrest Lane approximately 440 feet southeast to end of street, with Special Bituminous, under the Baby Bond Paving Plan, in accordance with Plans and Specifications on file, and may be obtained by applying at the office of Chief of Construction, 3rd floor City Hall.

The City reserves the right to accept or reject any or all bids and to waive technicalities.

City of Atlanta, Ga.
ERNEST J. BREWER
Purchasing Agent.

NOTICE TO SEWER CONTRACTORS

Sealed proposals for furnishing all labor and materials and constructing Lateral Sewers and Outfalls, Group No. 3, 1954, will be received at the Office of the Purchasing Agent, 403 City Hall, until 2 p.m., June 28, 1954.

Specifications and bid forms may be had by calling at the Office of the Chief of Construction, third floor of the City Hall, Atlanta, Georgia.

The right is reserved to reject any and all bids and to waive technicalities.

City of Atlanta, Georgia,
ERNEST J. BREWER,
Purchasing Agent.

Sealed bids will be received at the office of the Purchasing Agent, 403 City Hall, until 2 p.m. Monday, June 28, 1954, for Truck, Pig Lead, Cement, Gasoline, Feed, D. S. Meat, installation of Quarry Tile, Engine Block Assembly, Sporting Goods, Copper Fittings, Mill Chain.

The City reserves the right to accept or reject any or all bids, and to waive technicalities.

City of Atlanta, Ga.
ERNEST J. BREWER,
Purchasing Agent.

TREASURY DEPARTMENT, Office of Regional Commissioner, Internal Revenue Service, Alcohol & Tobacco Tax, Atlanta, Georgia. Date of first publication, June 22, 1954. Notice is hereby given that on June 10, 1954, one 1950 Ford Pickup Truck, Motor No. 98RC-262888, with accessories, was seized in Pike County, Georgia, for violation of the Internal Revenue Laws, to-wit: Section 3321, Internal Revenue Code. Any person claiming an interest in said property must file a claim and deliver a cost bond in the penal sum of $250 with approved sureties, at the office of Supervisor in Charge, Alcohol & Tobacco Tax, 721 Atlanta Journal Building, Atlanta, Georgia, on or before July 22, 1954, otherwise the property will be forfeited and disposed of according to law. Louis E. Howell, Assistant Regional Commissioner, Alcohol & Tobacco Tax.

TREASURY DEPARTMENT, Office of Regional Commissioner, Internal Revenue Service, Alcohol & Tobacco Tax, Atlanta, Georgia. Date of publication, June 28, 1954. Notice is hereby given that one 1946 Ford Coach, Motor No. 99A1162461, with accessories, will be sold at public auction to the highest bidder for cash at Jimmie Haynes Motors, Gainesville, Georgia, on July 8, 1954, at 10 a.m., pursuant to forfeiture under Section 3724, Internal Revenue Code. Louis E. Howell, Assistant Regional Commissioner, Alcohol & Tobacco Tax.

CITATION—The United States District Court for the Northern District of Georgia, Atlanta Division. The United States vs. One 1954 Model Mercury Coach Automobile, Motor No. 54SL-71421M. Civil Action No. 4895. By authority of an order entered in said cause I have seized and hold said property. Notice is hereby given to all persons having or claiming any interest in same to appear before said Court in Atlanta, Georgia, at 10:00 a.m. on July 12, 1954, to show cause why said property should not be forfeited to the United States for reasons set forth in said libel. Joe B. Harrison, UNITED STATES MARSHAL.

CITATION — The United States District Court for the Northern District of Georgia, Atlanta Division. The United States vs. One 1950 Model Stake Body Truck, Ford, Motor No. 7HL-229827, 96 cases ½-gallon glass jars, 19 100-pound bags Domino Sugar, 3 100-pound bags Rye Meal, 6 100-pound bags barley malt. Civil Action No. 4896. By authority of an order entered in said cause I have seized and hold said property. Notice is hereby given to all persons having or claiming any interest in same to appear before said Court in Atlanta, Georgia, at 10:00 A.M. on July 12, 1954, to show cause why said property should not be forfeited to the United States for reasons set forth in said libel. Joe B. Harrison, UNITED STATES MARSHAL.

CITATION — The United States District Court for the Northern District of Georgia, Atlanta Division. The United States vs. 52 bags more or less of an article labeled in part: (bag) "**25 Lbs. Net Pillsbury's Best ** Flour **". Civil Action No. 4894. By authority of an order entered in said cause I have seized and hold said property. Notice is hereby given to all persons having or claiming any interest in same to appear before said Court in Atlanta, Georgia, at 10:00 A.M. on July 12, 1954, to show cause why said property should not be forfeited to the United States for reasons set forth in said libel. Joe B. Harrison, UNITED STATES MARSHAL.

TREASURY DEPARTMENT, Office of Regional Commissioner, Internal Revenue Service, Alcohol & Tobacco Tax, Atlanta, Georgia. Date of first publication, June 22, 1954. Notice is hereby given that on June 10, 1954, one 1936 Ford Coach, Motor No. 18-272062, with accessories, was seized in Gilmer County, Georgia, for violation of the Internal Revenue Laws, to-wit: Section 3321, Internal Revenue Code. Registered owner, Matthew Dockery, Route B, Roy, Georgia. Any person claiming an interest in said property must file a claim and deliver a cost bond in the penal sum of $250, with approved sureties, at the office of Supervisor in Charge, Alcohol & Tobacco Tax, 721 Atlanta Journal Building, Atlanta, Georgia, on or before July 22, 1954, otherwise, the property will be forfeited and disposed of according to law. Louis E. Howell, Assistant Regional Commissioner, Alcohol & Tobacco Tax.

STATE DEATHS

Roscoe M. Jones, 37, Eastman. Funeral was Sunday.

John L. Sparks, 79, of Harris County. Funeral was recently.

Mrs. J. W. Daniels, 74, of Pinehurst. Funeral was Sunday.

Mrs. Mary Leah Barnwell, 71, of Berrien County. Funeral was Sunday.

Calvin Robert Donaldson, 57, of Albany. Funeral was Monday.

Mrs. Sarah Etta Helen Hix, 88, of Royston. Funeral was Monday.

G. C. (Major) Lewis Sr., 69, of Cordele. Funeral will be at 4 p.m. Tuesday in the First Baptist Church, Cordele.

Owen C. Roberts of Dublin. Funeral will be at 4 p.m. Wednesday in the First Baptist Church, Dublin.

FUNERAL NOTICES

JORDAN—Mr. C. R. (Cliff) Jordan of 327 Sawtell Ave., SE, died June 21, 1954. He is survived by his wife; daughter, Miss Mary Katherine Jordan; sisters, Miss Lavata Jordan, Miss Myrtle Jordan; brothers, Mr. H. E. Jordan, Mr. P. E. Jordan, Mr. C. L. Jordan, also several nieces and nephews. Funeral plans by A. C. Hemperley & Sons.

VAUGHN—Funeral services for **Little Judy Ann Vaughn** will be held today (Tuesday) at 3 o'clock from the graveside in Hillcrest Cemetery. Rev. C. C. Bennett will officiate. J. Allen Couch & Son.

LEGAL NOTICES

INVITATION TO BID

Sealed proposals from general contractors will be received by the State School Building Authority, Owner, at Room 311, State Capitol, Atlanta, Georgia, until 3:00 P.M., Eastern Standard Time on July 15, 1954, for the construction of buildings as follows: SOUTHWEST ELEMENTARY SCHOOL, NORTHWEST ELEMENTARY SCHOOL, CHATSWORTH ELEMENTARY SCHOOL (NEGRO), ADDITION TO MURRAY COUNTY HIGH SCHOOL, ADDITION TO RAMHURST ELEMENTARY SCHOOL, ADDITION TO SPRING PLACE ELEMENTARY SCHOOL, ADDITION TO ETON ELEMENTARY SCHOOL and ADDITION TO CHATSWORTH ELEMENTARY SCHOOL, all to be located in Murray County, Georgia. At the time and place noted above, the proposals for each project will be publicly opened and read. A combined bid on the above projects is also permissible. No extension of the bidding period will be made.

Bidding documents may be obtained at the office of the architects, McDONALD AND COMPANY, 41 Exchange Place, SE, Atlanta, Georgia. Applications for documents together with deposit of $50.00 per set per improvement should be filed promptly with the architects. Bidding material will be forwarded, shipping charges collect, as soon as posible. The full amount of deposit for one set will be refunded to each general contractor who submits a bona fide bid upon return of such set in good condition within 30 days after date of opening of bids. All other deposits will be refunded with deductions approximating cost of reproduction of documents upon return of same in good condition within 30 days after date of opening of bids.

Contract, if awarded, will be on a lump sum basis. No bid may be withdrawn for a period of 35 days after time has been called on the date of opening. Bids must be accompanied by a bid bond in an amount not less than 5% of the base bid. Both a performance and a payment bond will be required in an amount equal to 100% of the contract price.

The owner reserves the right to reject any or all bids and to wave technicalities and informalities.

STATE SCHOOL BUILDING AUTHORITY. By Fred Hand, Chairman.

I have made application to Board of County Commissioners for a Beer license to be located at 7600 Roswell Road (Riverridge Club Inc.). Hearing to be held July 7th, 1954, at 2:30 o'clock, 4th floor Court House Annex.

NETTIE L. PARTAIN
Asst. Manager

LODGE NOTICES

East Point Council No. 23, R.&S.M., Hapeville, Georgia, will confer the Super Excellent Master degree this evening, June 22, at 7:30. Companions are cordially invited to attend.
CLAUDE V. BAILEY, I. M.
P. A. CHAPMAN, Rec.

The regular communication of Jos. C. Greenfield Lodge No. 400, F.&A.M., will be held in the Greenfield Temple, Little Five Points, this (Tuesday) evening beginning at 7:30 o'clock. Masters degree. Visitors welcome. By order of
FLOYD J. SOMMER, W. M.
COBB BENNING, Sec'y.

The regular communication of Cascade Lodge No. 94, F.& A.M., will be held in the hall, 825 Cascade Ave., S.W., this (Tuesday) evening at 7 o'clock. The Masters degree will be conferred by Past Masters. Visitors welcome. By order of
H. S. CANTRELL, W. M.
E. E. AIKEN, Sec'y.

Adamsville Lodge No. 171, F.&A.M., will meet tonight at 7:30 o'clock, corner Gordon and Fairburn Roads.
R. E. MITCHELL, W. M.
C. R. BAUMGRAS, Sec'y.

The regular meeting of Electa Chapter No. 6, O.E.S., will be held Tuesday evening, 8 p.m., 100 Kimball House, chapter birthday.
FLORENCE SLAYDEN, W.M.
HATTIE STEPHANS, Sec'y.

FUNERAL NOTICES

Adams, Mr. Vernon C.
Babb, Mr. George G.
Bennet, Mr. George
Beshers, Mr. Deward B. (Dewey)
Brantley, Mr. Henry
Blackstock, Mrs. Deward A. (Kate)
Brooks, Pfc. James L.
Bush, Mr. Jacob
Burnette, Mr. Ralph
Burton, Mr. James H.
Dowdy, Mr. Frank C.
Durden, Mr. Eustace H.
Faulkner, Mrs. Lillian B.
Harris, Mr. Frank
Harris, Mr. W. P.
Hosch, Mrs. Paul S.
Huskey, Mr. Samuel L.
Jordan, Mr. C. R. (Cliff)
Liles, Mrs. Henrietta
Lowell, Mrs. Dwight Everett (Hazel Adkins)
Matthews, Mrs. Rachel Hobgood
McNabb, Miss Mary
Nembach, Mr. Marshall Andrew
Pilgreen, Mr. Ira W.
Prince, Mr. Robert
Strauss, Mr. John W. (Bill)
Vaughn, Little Judy Ann
Wade, Mr. George William
Webb, Mr. Andrew Clinton
West, Miss Fannie

BROOKS—Funeral services for **Pfc. James L. Brooks** will be held this (Tuesday) afternoon at 3:30 o'clock at Bay Creek Baptist Church. He is survived by parents, Mr. and Mrs. J. R. Burnette; stepbrother, Mr. Oscar Lee Burnette; grandparents, Mr. and Mrs. Sylvanous Brooks, all of Loganville, Ga. The Rev. R. T. Williams and the Rev. Clem Swords will officiate. Interment in churchyard cemetery, with full military honors by American Legion Post No. 233 of Loganville, Ga. The E. L. Almand Co., Funeral Directors, Monroe, Georgia.

BENNETT — Friends and relatives of Mr. George Bennett, Canton, Ga.; Mr. and Mrs. Henry Bennett of Nelson, Ga.; Mrs. Jim Bennett, Canton, and the family of the late Sion T. Bennett are invited to attend the funeral of **Mr. George Bennett** Wednesday, June 23, at 2 p.m. from the Pleasant Hill Christian Church near Sharptop, the Rev. Gordon Kelley officiating. Interment in churchyard, Baker Funeral Home, Canton, Ga.

WEBB—The friends and relatives of Mr. Andrew Clinton Webb, Mrs. M. O. Smith, several nieces and nephews are invited to attend the funeral of **Mr. Andrew Clinton Webb** Tuesday, June 22, 1954, at 10 a.m. from the Immaculate Conception Church, Father Donald P. Kiernan will officiate. Interment, Hollywood Cemetery. The Rosary will be said Monday at 7:30 p.m. at Dillon's Chapel. J. Austin Dillon Co.

HOSCH—Mrs. Paul S. Hosch of Winder, Ga. passed away June 21. She is survived by her husband; sisters, Miss Berta Meadows, Winder; Mrs. John K. McDorman, Abbeville, S. C. Services will be held Wednesday afternoon, June 23, from the First Methodist Church at 3 o'clock with remains placed in state at 2. Dr. O. P. Fitzgerald will officiate. Interment, Rose Hill Cemetery. Wise Funeral Home Winder, Ga.

NEMBACH — Mr. Marshall Andrew Nembach of 113 Womach Ave., East Point Ga., passed away June 21, 1954, at a private hospital. Funeral arrangements will be announced by Henry M. Blanchard & Son.

PRINCE—Mr. Robert Prince died suddenly June 21, 1954. Funeral arrangements will be announced later by Caldwell & Cowan Funeral Home, Covington, Ga.

McNABB—Miss Mary McNabb of 891 West End Ave., passed away Monday. Funeral will be announced by Awtry & Lowndes.

FUNERAL NOTICES

MATTHEWS — Mrs. Rachel Hobgood Matthews, age 59, widow of the late Mr. T. W. Matthews, formerly of Marietta, died in Calhoun Monday morning. Surviving are three sons, Mr. John H. Matthews, Fort Worth, Tex.; Mr. James S. Mathews, Atlanta; Mr. Charles W. Matthews, Jacksonville, Fla.; five sisters, Mrs. J. A. King, Curryville, Ga.; Mrs. Loy Harris, Atlanta; Mrs. W. H. Walraven, Akron, Ohio; Mrs. John H. Bayles, Fresno, Calif.; Mrs. Donald White, Winder; one brother, Mr. Richard Hobgood, Curryville; four grandchildren, several nieces and nephews. Funeral services will be held this (Tuesday) afternoon at 3 o'clock in the chapel of Albert M. Dobbins Funeral Home, Marietta, the Rev. J. W. Reeves and the Rev. Marshall Roberson officiating. Interment, Mountain Park Cemetery. Nephews will serve as pallbearers and are requested to meet at the funeral home at 2:45 p.m.

HARRIS—The friends and relatives of Mr. and Mrs. W. P. Harris, Mr. and Mrs. Harold Harris, Mr. and Mrs. Elmer Westray, Mr. and Mrs. E. E. Pruitt, Mr. and Mrs. Jim Turner of Cumming, Mr. and Mrs. Homer Harris, Mr. and Mrs. Clyde Harris of Gainesville, Mr. and Mrs. I. T. Harris, Lawrenceville, Mrs. Ida Hughes of Chamblee, Mr. and Mrs. Otis Pirkle, Tampa, Fla.; M-Sgt. Hoyt Harris, Germany; Mr. R. M. Harris, Chatham, Va.; Mr. and Mrs. Wes Harris, Flowery Branch; sisters, Mrs. W. W. Heard, Atlanta; Mrs. J. H. W. Moore, Cumming; brother, Dr. Claborn Harris, The Rock, Ga., are invited to attend the funeral of **Mr. W. P. Harris** Tuesday at 2 o'clock from Concord Baptist Church, Forsyth County, Rev. Ford Phillips and Rev. Henry Warren officiating. Interment in churchyard. Ingram Funeral Home.

BUSH—The friends and relatives of Mr. Jacob Bush, Athens; Mr. and Mrs. Maurice S. Barshed, New Rochelle, N.Y.; Mr. and Mrs. Leo Shmeltsman, New York City; Col. and Mrs. Morris Bush, Montgomery, Ala.; Mr. and Mrs. Alexander Bush, Athens, are invited to attend the funeral of **Mr. Jacob Bush** this (Tuesday) afternoon, June 22, at 3 o'clock from the Temple of the Congregation Children of Israel. Rabbi Harry H. Epstein will officiate. Interment will be in Oconee Hill Cemetery. Bernstein Funeral Home, Athens, Ga.

WADE — Mr. George William Wade, age 17, of Austell, died Sunday. He is survived by his mother, Mrs. Irene Wade; two sisters, Miss Donnie Wade of Austell, Mrs. Annie Jo Resko of Japan; three brothers, Messrs. Thomas, Harold and Carroll Wade of Austell. Funeral services will be held Tuesday at 4 p.m. at Lithia Springs Baptist Church. Rev. J. A. Patterson will officiate. Interment, Mt. Pisgah. Pallbearers selected, please meet at 3 p.m. at the residence. Roy Davis Funeral Home, Austell, Ga.

HARRIS—Mr. Frank Harris of Jacksonville, Fla., died June 18. Survived by wife and one son, Master Charles F. Harris of Jacksonville, several brothers and sisters of New Bern, N.C. Services will be held Tuesday afternoon, June 22, at 3 o'clock from the graveside at Sardis Cemetery (Henry County). Rev. Wilton Holston will officiate. Pallbearers selected please meet at the cemetery at 2:45. D. T. Carmichael & Sons, McDonough.

BRANTLEY—Mr. Henry Brantley passed away Monday, June 21, 1954, at the residence, 5901 Redan Rd., Stone Mountain, Ga. The remains will be carried to Carson McLane Funeral Home, Valdosta, Ga. Funeral arrangement swill be announced later. Couch Funeral Home, Stone Mountain, Ga.

FUNERAL NOTICES

LILES—Mrs. Henrietta Liles, age 72, passed away June 20, 1954, at her residence in Buford, Ga. She is survived by her husband, Mr. Wheeler Liles of Buford, Ga.; three sons, Mr. Sam Liles, Buford; Mr. John Liles, Canton, Ga., Mr. Junior Liles, Gastonia, N. C.; two daughters, Mrs. Susie Bailey and Mrs. Lucy Tatum both of Buford; three brothers, Mr. John Davis, Mr. Oliver Davis both of Buford and Mr. Calvin Davis, Gainesville, Ga.; four sisters, Mrs. Octavia Hayes, Rome, Ga.; Mrs. Dessie Conner, Mrs. Lizzie Bailey and Mrs. Avie Pruett, all of Buford; four grandchildren, one step-granddaughter and several nieces and nephews. Funeral services will be held this (Tuesday) afternoon at 3 o'clock from the Church of God in Buford, with Rev. A. H. Griffin, Rev. C. W. Ray and Rev. Jessie Hayes officiating. Interment Hillcrest Cemetery. J. Richard Shadburn Funeral Home, Buford, Ga.

PILGREEN—The friends and relatives of Mr. and Mrs. Ira W. Pilgreen, Mr. and Mrs. W. G. Gold, Miss Deanne Pilgreen, Mr. and Mrs. Dorsey Martin, Birmingham, Ala.; Mrs. Mae Hendricks, West Palm Beach, Fla., and Master Rip Gold are invited to attend the funeral of **Mr. Ira W. Pilgreen** Wednesday, June 23, 1954, at 2 p.m. from Dillon's Chapel. Rev. Clarence F. Sessions will officiate. Interment, Westview Cemetery. The following gentlemen will serve as pallbearers and will meet at the chapel at 1:45 p.m.; Messrs: R. L. Estes, K. S. Johnson, Carter Thornton, M. P. Stephenson, Fred Landers, W. T. Crane. J. Austin Dillon Co.

BURNETTE—Mr. Ralph Burnette of Monroe, Ga., died June 21, in Waycross, Ga. He is survived by wife, Mrs. Vinelle Burnette; sons, Jackie and Gerald Burnette; brothers and sisters, Mr. Fred Burnette, Monroe, Ga., Mr. Virlyn Burnette, Stone Mountain, Ga.; Mrs. Ethel Mitchum, Mrs. Eloise Glaze, Atlanta, Ga.; Mrs. R. O. Stephens, Cochran Field, Macon, Ga.; Mrs. Dewey Palmer, Loganville, Ga. Funeral arrangements will be announced later by the E. L. Almand Co., funeral directors, Monroe, Ga.

WEST—Miss Fannie West of Jonesboro died Sunday morning. Survived by brother, Col. John W. West; also several nieces and nephews. Funeral services will be held Tuesday, June 22, 1954, at 11 o'clock from Bethsaida Baptist Church, with remains placed in state at 10 o'clock, Rev. Toombs McGaughey, Rev. Jesse M. Dodd, Rev. A. O. Williams officiating. Interment in churchyard. Pallbearers selected please assemble at the church at 10:45. A. C. Hemperley & Sons.

DOWDY — Funeral services for **Mr. Frank C. Dowdy** will be held today (Tuesday) at 2 o'clock from the Alcova Baptist Church, Dacula, Ga. Rev. Hoyt Thomas and Rev. William N. Stephens will officiate. Interment will be in the churchyard. The pallbearers selected please meet at the residence, 3235 Bankhead Hwy. at 12 noon. J. Allen Couch & Son.

FUNERAL NOTICES

SPRING HILL
H. M. Patterson & Sons

DURDEN—Mr. Eustace H. of 937 Piedmont Avenue, NE., died June 21, 1954. Surviving are his wife; son, Mr. Billy Durden; sisters, Mrs. A. W. Inglis, Jacksonville; Mrs. D. E. Turbeyville, Sumter; Mrs. Nina Sturgess, Statesboro; Mrs. Rudolph Cousar, Sardinia, S. C.; Mrs. Herman Bland, Statesboro; brother, Mr. Ray Durden. The remains will be taken to Twin City, Ga., where funeral services will be held Wednesday, June 23, at 2:30 o'clock at the Primitive Baptist Church. Interment, Twin City. Savannah, Ga., papers please copy. H. M. Patterson & Son.

ADAMS—The friends and relatives of Mr. and Mrs. Vernon C. Adams, Miss Elise Adams, Dr. and Mrs. Carsbie C. Adams, Mr. and Mrs. O. R. Adams, Mr. and Mrs. Elmer Adams, Gainesville; Mr. and Mrs. Alvin Adams, Columbus; the nieces and nephews are invited to attend the funeral of **Mr. Vernon C. Adams** Tuesday, June 22, 1954, at 3 o'clock at Spring Hill, Rev. H. G. Jarrard officiating. The pallbearers will be Mr. Harmon Cagle, Mr. J. F. Tippins, Mr. J. E. Gladney, Mr. J. H. Hanson, Mr. John Queen and Mr. James Cole. Interment, Westview.

STRAUSS—Mr. John W. (Bill) of 281 Glenwood Ave., S. E., died June 21, 1954. Surviving are his wife; father, Mr. William Strauss; sisters, Mrs. L. A. Askew, Mrs. Lena White, Mrs. O. S. Jenkins, Weatherford, Tex. Funeral services will be held Wednesday, June 23, at 10 o'clock at Spring Hill, Dr. L. E. Smith officiating. Pallbearers will be Mr. W. C. Collier, Mr. Sam Benton, Mr. E. N. Dowd, Mr. J. M. Hooks Jr., Mr. Clinton Carrithers and Mr. John K. Batchelor. Interment, Westview.

BLACKSTOCK—Mrs. Deward A. (Kate) of 353 N. Highland Ave., N. E., died June 21, 1954. Surviving are her husband; daughter, Mrs. Robert K. Vickery, Decatur; son, Mr. Turner Durell Johnson Jr.; brother, Mr. A. Bradbury; grandchildren, Miss Jane Vickery, Decatur; Miss Judy Vickery, Decatur; Mrs. Warren Minix, Decatur; Mr. Turner Durell Johnson III, Lajola, Calif. H. M. Patterson & Son.

FAULKNER—The friends and relatives of Mrs. Lillian B. Faulkner, Mrs. Ann Coleman, Miami; Mrs. Joe E. Brown, Los Angeles; Mr. and Mrs. R. P. Bellinger, Arlington, are invited to attend the funeral of **Mrs. Lillian B. Faulkner** Wednesday, June 23, 1954, at 10:30 o'clock at the Church of Our Saviour, Highland Avenue, Canon George Murphy officiating. Interment, Westview. H. M. Patterson & Son.

LOWELL—Mrs. Dwight Everett (Hazel Adkins) of Philadelphia, formerly of Atlanta, died June 20, 1954. Surviving are her husband; sister, Mrs. Lewis Sharp, Atlanta; son, Mr. Adkins Lowell, Short Hills, N. J.; grandchildren, Miss Constance Lowell, Dwight Lowell. Interment services will be held Wednesday, June 23, at 4:30 o'clock at Westview, Rev. Milton Wood officiating. H. M. Patterson & Son.

FUNERAL NOTICES

HUSKEY—The friends and relatives of Mr. and Mrs. Samuel L. Huskey, Mr. Johnson L. Huskey, Mr. and Mrs. Ray J. Vath, Hightsville, Md.; Mr. and Mrs. L. C. Huskey, South Boston, Va.; Mr. and Mrs. Ed Huskey, Gaffney, S.C.; Mr. and Mrs. Robert Huskey, Chestney, S.C.; Mr. and Mrs. R. D. Varner, Spartanburg, S.C.; Mr. and Mrs. Robert Spencer, Gaffney, S.C.; three grandchildren, several nieces and nephews are invited to attend the funeral of **Mr. Samuel L. Huskey** Tuesday, June 22, 1954, at 3 p.m. from Oakland City Baptist Church. Rev. Guy Owen will officiate. The following gentlemen will serve as pallbearers and will meet at the church at 2:45 p.m.: Messrs. J. F. Huskey, W. G. Rhea, A. C. Hart, Herman Hipps, Leo Schillinger and A. R. Tracy. The remains will lie in state at the church from 2 p.m. until funeral hour. The remains will be taken Wednesday evening to Washington, D.C., for interment in the George Washington Memorial Cemetery. J. Austin Dillon Co.

BABB—The friends and relatives of Mr. and Mrs. George G. Babb, Mr. and Mrs. Albert Smith, Mr. and Mrs. George W. Dowd, Mr. and Mrs. George L. Babb of Smyrna, Ga.; Mr. and Mrs. Olen V. Babb, Mr. and Mrs. Clyde A. Babb of New Ellington, S.C.; Mr. and Mrs. J. T. Cook, Mr. and Mrs. William Wallace, Mr. and Mrs. Frank Vaughn, Mr. and Mrs. John A. Babb, six grandchildren, two great-grandchildren, several nieces and nephews are invited to attend the funeral of **Mr. George G. Babb** Tuesday, June 22, 1954, at 11 o'clock from Dillon's Chapel. Dr. Henry C. Rogers, Rev. G. M. Spivey will officiate. Interment, Westview Cemetery. The following gentlemen will serve as pallbearers and will meet at the chapel at 10:45 a.m.: Messrs. Horace T. Cook, Aubrey Wallace, Leonard Tolbert, E. A. Barfield, S. M. Hood, Homer E. Sayner. J. Austin Dillon Co.

BURTON—Mr. James H. Burton, age 78, of Lavonia, Ga., passed away Monday morning. He is survived by his wife, Mrs. Opal Wyatt Burton; one son, Ben. W. Burton of Athens, Ga.; one daughter, Mrs. Roy O. Davis, Austell; five grandchildren, one brother, Mr. Reed Burton, Canon, Ga. Funeral services will be held Tuesday at 2 p. m. from Lavonia Methodist Church. Rev. Simms and Rev. A. B. Couch will officiate, Interment, Lavonia Cemetery. The body will lie in state at the church from 1 to 2 p. m. Pallbearers please meet at 12:45 at Weldon Funeral Home, Lavonia.

BESHERS—The friends and relatives of Mr. Deward B. (Dewey) Beshers, Mr. and Mrs. R. H. Owen, Charlotte, N. C.; Mr. and Mrs. J. M. Campbell, Los Angeles, Calif.; Mrs. Sara Beshers, Mr. and Mrs. H. M. Eperson, Mr. and Mrs. Leon Cannon, Mr. and Mrs. B. B. Beshers, two grandchildren, several nieces and nephews are invited to attend the funeral of **Mr. Deward B. (Dewey) Beshers** Wednesday, June 23, 1954, at 11 a.m. from Dillon's Chapel. Dr. L. E. Smith will officiate. Interment, Marietta City Cemetery. J. Austin Dillon Co.

PEACHTREE MEMORIAL Mortuary Inc.
860 Peachtree St., N. E.
EL. 0747
Unobtrusive, considerate service . . . careful attention to all details . . . this is our creed.

Acknowledgment Cards
Engraved Promptly Samples Sent
J. P. Stevens Engraving Co.
WAlnut 6870 110 Peachtree St.

AWTRY & LOWNDES
FUNERAL DIRECTORS
Free Parking Ambulance WA. 7066-67

(COLORED)

WELCH—The friends and relatives of Mrs. Isabella Wilson Welch, Mr. and Mrs. James Welch Jr., Mr. and Mrs. Carl Brown, Miss Barbara Welch, Mr. Joe Welch, Mr. John Welch, Los Angeles, Calif.; Sgt. Charles Welch, Ft. Dix, N.J.; Sgt. Shelsby Welch, Hunter A.F.B., Ga.; Mr. and Mrs. Forest, Dix, Chicago, Ill.; Miss Katie Wilson, Mr. J. T. Wilson, Chicago, Ill.; grandchildren, nieces and nephews are invited to attend the funeral of **Mrs. Isabella Wilson Welch,** Wednesday, June 23, 1954, at 1 p.m., at Bethlehem Methodist Church, Adamsville, Rev. A. M. Bridges officiating, assisted by others. The body will lie in state at the residence, 711 Betsy Ave., from 5 p.m. Tuesday until hour of the funeral. Pallbearers and flower ladies are requested to meet at the residence at 12 noon. Interment, churchyard. Ivey Bros., Mortician.

BLACKSHEAR—Mr. Willie Blackshear of Rear 577 Auburn Ave., NE, passed at a local hospital June 21. Funeral announced later. Hanley's Bell Street Funeral Home.

LYLE—Mr. Frank Lyle of 136 Vine St., NW, died at a local hospital June 21, 1954. Funeral announced later. Sellers Bros.

ROUSE—Mrs. Ida W. Rouse died June 21, 1954. Funeral announced later by Andrews Funeral Home, 116 Ashby St., NW.

(COLORED)

ROBINSON—The friends and relatives of Mr. Judson McKinney and family, little Walter and Willie Eubanks, little Robert and Barry Robinson, Mr. and Mrs. Willie Robinson, Mr. and Mrs. Eddie Robinson and family, Mr. and Mrs. George Crewes and family, Mr. and Mrs. Asbury Daniels and family, Mrs. Hattie Robinson and family, Mr. and Mrs. Fred Jenkins, Mr. and Mrs. Neal Brown, Mr. and Mrs. Early Jenkins, the Rev. and Mrs. Joseph P. Jenkins and family are invited to attend the funeral of **Mrs. Roberta Robinson** of 586 Julian St., NW, tomorrow (Wednesday), June 23, 1954, at 2 p.m. at our chapel, the Rev. W. S. Watkins officiating. Interment in South View Cemetery. Relatives and friends please assemble at 562 North Ave., NW. Sellers Bros.

WILLIAMS—Mr. Henry Williams of Covington, Ga. Relatives and friends are invited to attend his funeral tomorrow (Wednesday) at 2:30 p.m. from St. Paul A. M. E. Church, Covington, Ga., Rev. Jones, pastor, and others officiating. Interment in Covington Cemetery. Sanford Funeral Home, Covington, Ga.

RANDALL—Mrs. Phette Randall, wife of Mr. Eddie Ross Randall of 708 Jett Pl., passed June 20, 1954. Funeral announced later. Thornton Funeral Home.

(COLORED)

WHITE—Friends and relatives of Mr. Rubin White, Mr. and Mrs. Grady Carter and family of Miami, Fla.; Mr. and Mrs. Gilbert Lakes, Miss Hattie Carter, Mr. and Mrs. Mizell, Mrs. Hattie Carter, Mr. and Mrs. Jeff Bleach and family are invited to attend the funeral of **Mrs. Daisy Carter White** Wednesday, June 23, 1954, at 2 p.m. from Shady Grove Baptist Church, Talbotton, Ga., Rev. T. L. Cranford officiating. Interment, Howard Cemetery. The body will lie in state at the residence, 173 Vine St., from 6 p.m. Tuesday until 9 a.m. Wednesday, hour of departure. Thornton Funeral Home.

MAXEY—Mrs. Lucy Maxey of Madison, Ga. The friends and relatives of Mr. and Mrs. W. A. Maxey of Brooklyn, N. Y.; Mr. and Mrs. Walter Hart of 1479 Mozley Dr., Atlanta, Ga., are invited to attend the funeral of **Mrs. Lucy Maxey** today (Tuesday), June 22, 1954, at St. Paul A. M. E. Church, the Rev. O. T. O'Neal officiating, with Rev. J. C. Ingram assisting. Interment, Fairview Cemetery. Mapp Funeral Home.

CARTER—Little Gabriel Jerome Carter, the son of Mr. and Mrs. D. L. Carter of 164 Laurel Ave., SW. Passed June 21, 1954. Funeral announced by Hanley Ashby Street Funeral Home.

(COLORED)

HORTON—The friends and relatives of Mr. and Mrs. George W. Horton of 172 Taliaferro St., Apt. 440; Mr. and Mrs. Douglas Parkmon and family, Mr. and Mrs. Oscar Horton and family, grandchildren, great-grandchildren, nieces and nephews are invited to attend the funeral of **Mrs. Mattie Horton** tomorrow (Wednesday), June 23, 1954, at 2:30 p.m. at Church of Christ, Simpson St., Bro. Arthur Perkins officiating. Interment, Lincoln Cemetery. Sellers Bros.

SLATON — Mrs. Georgia Slaton, RFD, Woodbury, Ga., the wife of Mr. Boy Slaton, mother of 11 children, 34 grandchildren, one great-grandchild. The friends and relatives are invited to attend her funeral Wednesday, June 23 at 2 p.m. from Bethel A.M.E. Church, Woodbury, Ga., Dr. H. C. Carswell officiating. Interment, church cemetery. Hill's Funeral Home, Greenville, Ga.

WHITFIELD—Mr. Robert Whitfield, the brother of Mrs. Lucinda Taylor of 338 Henry St., SW; Mrs. Ethel Durr and Mrs. Martha Stanley died suddenly June 21, 1954 in Miami, Fla. Funeral arrangements pending arrival of remains. Sellers Bros.

WARD—Mr. Zack Ward of 1558 Hardee St., NE, Apt. 8, husband of Mrs. Hortense Ward, passed June 20, 1954. Funeral announced later. Haugabrooks.

TO PLACE YOUR WANT ADS
Just Spell "W-A-N-T A-D" (WA. 6823) on Your Dial

COMMERCIAL LINE RATES
(Applies Within State of Georgia)

1 time Sunday	58c per line
1 time Daily	57c per line
3 consecutive times (ea. day)	50c per line
7 consecutive times (ea. day)	46c per line
30 consecutive times (ea. day)	41c per line

(5% Discount for Cash)
Minimum ad accepted two lines.

TRANSIENT WORD RATES

1 time Daily (both papers) or Sunday	10c per word
3 times consecutive, Daily (both papers) or Sunday	9c per word
7 times consecutive, Daily (both papers) and Sunday	8c per word

(5% Discount for Cash)
Minimum ad accepted 10 words.

GENERAL WANT AD RATES
(Applies Outside State of Georgia)

Sunday	$1.00 per line
Daily	95c per line

(2% Cash Discount)
Minimum ad accepted two lines.

DAILY: All want ads appear in both the daily Constitution (morning), and daily Journal (evening) in consecutive issues of morning and evening and shall be measured and billed as a single advertisement.

Office hours at 8 a.m. to 6 p.m., Monday through Saturday.

ANNOUNCEMENTS

Cemetery Lots and Crypts 6

2 DE LUXE companion crypts, Chapel Cor., Westview Abbey. Cash or terms. G. L., 45, Journal-Constitution.

WESTVIEW—2 lots, Section 50, 4 graves each. Very reasonable. WAlnut 8512. EVergreen 2259.

Lost and Found 11

STRAYED, fox terrier dog, black and white, black ears, and wearing green collar, short tail, named "Chubby." $100 reward. AMherst 7844, 1093 Astor Avenue, S. W.

LOST—Sleeping bag with 2 blankets, Sunday morning, Marietta Highway near Lockheed. Ann Gardner. VErnon 6207.

LOST—Vicinity of Terminal Station, gray suitbox containing navy net dress and coat. Reward. DEarborn 7615.

COLLIE. Jumped from car on Broad St. Downtown Atlanta. Reward. Call collect 9-5518, Marietta, Georgia.

LOST—Lady's green wallet, vicinity of Davisons-Woolworths. Keep money, return contents. DEarborn 0170.

LOST—Black cocker near plant Atkinson Rd., Smyrna, answers to name "Missy." Reward. BE. 6018.

LOST—Female Wire-haired Terrier, near Rocksprings Road. Tag 103848. Reward. ATwood 8763.

LOST—One pair rim glasses. Soap Box Derby or vicinity, Saturday. Reward. CAlhoun 4608.

LOST—Blue parakeet named "Clancy." Decatur vicinity. Reward. DEarborn 3795.

LOST—Lady Elgin watch, white gold. Call Della Clarke, EMerson 6934.

FOUND—Cocker. Identify and pay veterinarian cost. CHerokee 7022.

Nurseries and Baby Sitters 12

WANTED—2-TO-6-YEAR-OLD girl or boy. Loving care. Transportation 3½-mile radius. Toppotch, health approved. Licensed nursery. CRescent 5595.

FAIRYLAND DAY NURSERY, 724 East Lake Drive. EV. 9412. Licensed and highly endorsed. Experienced, expert child care and training. Come investigate.

OAKLAND CITY—Will board or give day care for 2 or more children. RAymond 2844.

WILL KEEP one or two children in my home. Call CRescent 8601. East Atlanta section.

APPROVED nursery, board or day care. FRanklin 4949. AMherst 2452.

KEEP several children for working mothers, day-nite. FAirfax 7802.

MOTHER'S love, care given small child. Private home. AM. 8843.

Personals 13

YOUNG ladies in school desire to exchange their services in Christian homes for room and board. Call Registrar. AL. 6813.

DEAR SUE: Picked up a beautiful dinette set for $25 at Atlanta Dinette Co.'s 320 Peters St., SW. Gail.

"DIXIE FLOWER PATCH" Perfume. HUSSEY'S, 115 S. Broad St.

LEARN to dance The Arthur Murray Way. Studio, 101 Carnegie Way.

THANKS to St. Cecilia for favors received. G. B. Jr.

JAMES F. PLEASE CALL ME—URGENT. WARD.

Business Personals 14

TAKE Greyhound's Sunday tour, Little White House, Ida Cason Gardens and Robins Beach. Leave 8:30 a.m., return 6:30 p.m., all for $5.80. Make reservations now. Call Greyhound, WA. 6300.

BOOKKEEPING COMPLETE RECEIVABLE, payable, payroll, taxes. Cecil B. Morgan. AL. 4818.

CURTAINS expertly laundered and stretched, also tablecloths, wash dresses. Pick up. CY. 2087.

EXPERIENCED bookkeeping services for small businesses. Reasonable charges. AMherst 5436.

700 PARKWAY DR. Reducing 10 a.m.-10 p.m. VE. 3441

Slipcovers, Drapes, Curtains 18

SLIP COVERS cut in your home. Expert work. Sofa and 2 chairs, $18 (labor cost). Reupholstered sofa and chair (labor), $37.50. Fine selection fabrics. Drapes made $1 unlined; $1.50 or lined. Excel. savings. Fabric Shop, 141 Ala. St., SW, MA. 0712.

DRAPES made, 50c panel, unlined 75c panel lined. Slip covers, sofa and 2 chairs, $18 labor charges. Upholstering at lowest labor prices. Expert work. Save money on our beautiful selection of fabrics. Draw drapes lined or unlined $1.00 per panel. Mill End Store, 106 Hunter St., SW. LA. 7221.

12 MOS. TO PAY

SLIP COVERS, Upholstering, Drapes and Cornices. Ritchie, VE. 4138.

SLIP covers, draperies. Cornice boards. Upholstery. Nice selections of materials. CRescent 6444. Mrs. Evans.

DRAPERIES, cornices, slip covers. Int. Shop. Gill. RA. 6522; AM. 1852.

CUSTOM drapes, cornice boards. Hearn's Drapery Shop. VE. 3033.

SLIP covers, 3 pieces, $16; drapes, $3; cornices. CAlhoun 5782.

SLIPCOVERS, 2 pieces, $15. Mrs. Shermer. ELgin 4093.

Rugs Cleaned and Dyed 20

RUG AND upholstery cleaning. Special 9x12, $5.40; wall-to-wall carpets, 5c sq. ft.; sofa and two chairs, $15. CYpress 2871.

BUSINESS DIRECTORY—
Buildings—General Repairs

PHONE CY. 8595
LOWEST PRICES IN TOWN
Remodeling—Repairing
ROOMS ADDED
Kitchens and Bathrooms Modernized
Pine Paneling Installed
Porches Enclosed
WE make all financial arrangements for you. No red tape.
CASH OR TERMS
PRICE IS THE SAME
Men and Material Insured
BANK REFERENCES FURNISHED
NATIONAL CONST. CO.
Serving the Public 25 Years
FHA TERMS
PHONE CY. 8595
Nites, EV. 0608—Holidays

FREE WARRANTY BOND
That Guarantees Our Work
Radius 50 Miles of Atlanta
NO DOWN PAYMENT
1 TO 15 YEARS TO PAY
WE FINANCE FOR YOU
References
of satisfied customers gladly furnished
Roofing, Siding, Painting, Garage, Plumbing, Plastering, Terrace Apts., Remodeling, Underpinning, Attic Rooms, Rooms Added, Modern Baths, Mod. Kitchens, Electric Work, Septic Tanks, Porch Enclosures, Termite Control, Permastone
We Build Houses on Your Lot
BETTER WORK FOR LESS MONEY
IF YOU CAN BE PLEASED—WE'LL PLEASE YOU
FREE ESTIMATES
Allied Construction Co.
Days, MA. 1688
Nights, DE. 8473

LET A BONDED CONTRACTOR SAVE YOU MONEY ON HOME REMODELING
NO DOWN PAYMENT REQUIRED
ALL WORK DONE BY EXPERTS
FREE ESTIMATES
ABBOTT CONST. CO.
Call EL. 6741 Any Time

PHONE AL. 5790
GENERAL REMODELING
Rooms Added, Roofing, Porches enclosed, Siding, Attic Apt., Painting, Concrete Work, Gutters, Plumbing, Elec. Work
LOWEST prices, first quality work, 35 years' cont. experience, satisfaction guaranteed. Free estimates day or night. We finance. No down payment.
C. P. COFER CONT. CO.,
AL. 5790, NIGHTS WA. 2699, FA. 2055

NO DOWN PAYMENT
1 TO 15 YEARS TO PAY
FIRST PAYMENT IN AUGUST
FREE ESTIMATES
AM. 1642
Roofing, Painting, Siding, Papering, Plumbing, Underpinning, Rooms Added, Aluminum Screens, Porches Repaired, Concrete Work, Enclosed Porches, Asphalt Tile
Bradbury Roofing & Siding Co.
1197 Lucile Ave., SW, Atlanta
Nights and Holidays, RA. 6553

ENCLOSE your porch 8x12. PINE PANEL, Celotex Ceiling. TILE FLOOR as low as $590. ALSO Roofing, Siding, Johns-Manville and Rubberoid Products, Painting, Plumbing, Garages, Waterproofing, Concrete Work, Gen. Repairs. NO Down Payment—Terms Arranged. FOR Highest Quality Work, Lowest Prices Backed by 25 years of CONSTRUCTION KNOW-HOW
All-State Roofing Const. Co.
RA. 2211 FA. 2571

BEST WORK—LOWEST PRICES FOR HOME REMODELING
HOME REPAIRS
WE FINANCE FOR YOU
AT NO EXTRA COST
FREE ESTIMATES
100% GUARANTEED WORK
ACE HOME IMPR. CO.
CY. 7733 — ANYTIME

LOOK! LOOK! LOOK!
CALL THE MAGIC NUMBER
Weekdays
EL. 0126 - EL. 0827
Weekends
EV. 3210
All Types Home Improvements
No Down Payment Easy Terms
Home Owners Const. Co.

REMODELING—Free plans and estimates. Work guaranteed by contract. Convert your attic or basement into an apt., porch into den. Roofing, plumbing, gutters, painting, rooms and bath added, garages. Ref. from satisfied customers. FHA, 36 mos. to pay. Logan Const. Co., EV. 4711.

EXPERT BLDG. and REPAIRS at moderate cost. 36 mos. to pay. FRED PICKELSIMER. BE. 8138.

Buildings—General Repairs

HOME IMPROVEMENTS

ALL TYPES of repairs, rooms and porches built, concrete drives, basements, underpinning and block walls painting, papering and floor sanding. Small monthly payments. Gulatte Contracting Co., RA. 6489.

OAKEY'S Home Maintenance Service. Complete home maintenance. General contracting. New rooms added. Kitchens remodeled. Cornice boards. We will gladly figure any job, large or small. Painting. Call Jack, CH. 3995.

CALL US for a reliable contractor. Also building material. Free estimates made. Ben Hill Lumber & Supply Co., Inc., AM. 7711.

DO YOU want remodeling or repairs done reasonable? Complete home improvements from ground up. Dunn, VE. 4087.

CABINET work, room dividers, etc. Decorative remodeling for stores and homes. Dixie Deco-Crafts, FR. 2998, FR. 4132.

FOR all bldg. repairs, awnings, glass jalousies. FHA terms. AM. 7778.

FOREST CONSTRUCTION CO. CALL FA. 9758, ANY TIME.

Air-Conditioning

CARRIER WEATHERMAKERS Sales and Service AL. 0726

Bed Renovating

ATLANTA'S LEADING RENOVATORS, 1-DAY SERV. McDANIEL MATTRESS CO., CY. 8526.

SUPERIOR MATTRESS. High grade renovating. Also living room suites upholstered. ELgin 9424.

Carpenter Work

FOR THE BEST in repairs or additions small or large, call FA. 9941 for free estimates.

CARPENTRY, screening, sills replaced, porches enclosed. Reasonable. BE. 8438.

FIRST-CLASS CARPENTER—No job too large or too small. AL. 2865

ROOMS, porches; sills replaced, screen painting. Turman, AL. 6734.

FOR building, screening, cabinets and repairs. DL 3296.

Cement Work—Waterproofing

DRIVEWAYS

BASEMENTS, PATIOS & WALKS FHA TERMS—No down payment. Free est. J. A. Beecham, EV. 7796.

SAVE WITH Asphalt driveways, parking areas. Old drives resurfaced like new. Free est. No down payment. Acme Driveway Co. EV 1414; night MA. 9505.

JOE HUNT—47-3456

DRIVES, BSMTS., BLOCKS, ETC.

BUILDING foundation, porches, cement and stone work. Reasonable. Free estimate. CAlhoun 6777.

WET BASEMENTS MADE DRY PIONEER WATERPROOFING CO. EXchange 6655

DRIVEWAYS, patios, walks, basements graded and concreted. Logan, EL. 4711.

DRIVEWAYS, basements, foundations, etc. Free est. B. F. Sears, DI. 3439.

Electrical Work

IS YOUR wiring system safe? Avoid accidents. We re-wire old houses. No money down. 1-10 yrs. to pay. 8:30 to 4. AL. 4815; night, AT. 5165.

Floor Finishing

FLOOR sanding and finishing, asphalt rubber, plastic tiles, linoleum. Call Callaway, DI. 6131, AL. 3071.

FLOOR SANDING—Expert mechanics. Reas. J. C. Callaway, EV. 8211

OLD floors made new. Call R. R. Smith FA. 4765 any time

Grading—Excavating

BULLDOZERS AND PAN-LOADER. LAKE DAMS, YARD JOBS, STREETS, TREES AND STUMPS REMOVED. FILL DIRT, NEW EQUIP. FREE ESTIMATES CALL MILTON MAYESKE, FA. 6624 DAY OR NIGHT.

BULLDOZER WORK — GRADING SMALL jobs a specialty. New mach. Work guar. Edwin Wallace, EV. 9183

BULLDOZER WORK, $6.50 per hr. T D 9 front and loader, $9 per hr. Driveway, basement. EV. 3609.

Hauling

FRONT end loader and dump trucks. Rich topsoil, gravel, rubble, fill dirt, bldg. stone, etc. Day—Stone Mountain 9126; night—Stone Mountain 4602.

BLACK rich topsoil with or without Bermuda. Around Decatur. 5 yds., $10. EV. 3136.

RUBBLE, fieldstone, sawdust, sand, topsoil or stone, fill dirt. DI 7131

LIGHT hauling, day, night. Reasonable rates. Insured. FR. 2395.

BLACK woods soil. The best you can buy. CH. 7327.

FOR LIGHT hauling, day or night call DI. 3137

Landscaping—Tree Service

COW MANURE

ROTTED, PULVERIZED BROWNLEE & LIVELY EXCHANGE 1568

GI JOE tree expert. Trees pruned, fertilized and topped and removed. All work guaranteed. Fully insured. EXchange 1888.

RICH topsoil, grading, yard work, grassing, shrubbery, flagstone, rock work, rock gardens. EX. 2122.

AJAX tree experts, tree surgery and removing. Free estimates. All work guaranteed. Call AT. 0435.

LANDSCAPING, grading and plowing. Reasonable prices. Free estimates. AM. 4978.

LANDSCAPING, yards and gardens. Tractor work done reasonably. CAlhoun 6777.

GRADING, planting, complete yard service. Flagstone, rock work. DL 1617

EXPERT TREE removal. Fully insured. Taylor Tree Serv., FR. 1706.

WOODS topsoil, gravel, rocks, flagstone and grading yards. CH. 3017.

L'SCAPING, planting, rk. and cement wk. FHA. BE. 4564. Jack Burgess.

WE DO all types landscaping. Years' experience. CR. 4988, DE. 1797.

Painting and Papering

ROOM painting, house painting and general repairs. All work guaranteed with references. Free estimates E. B. Jackson, CA. 8557.

PAINTING contractors. A. B. Gunter and Murphy. Interior and exterior. Reasonable rates. Call any time. DI. 1934. Free estimates.

PAINTING, papering, old paper removed. 25 years' experience. Work satisfactory. White labor. J. M. Chambers, DI. 9597.

I SPECIALIZE IN INTERIOR, EXTERIOR PAINTING, CLEANING WALLPAPER. REFS. JOHN, EM. 1226, VE. 1181.

SUPER KEMTONE paint, papering $16 room up. Material furnished. Plastering, underpinning. Robt. Webb. RA. 9076.

OUTSIDE-INSIDE PAINTING Small monthly payments, white labor. AM. 1642 days; RA. 6553 evenings

PAINTING and PAPERING CARPENTER, cement work, flr sanding. Bennett Paint Co. VE. 4043.

PAINTING—WALL PAPERING CHEAPEST RATES, A-1 REFS. FRED HOLLAND LA. 1492

SHERWIN-WILLIAMS CO. WILL recommend a reliable painter, paper hanger or contractor.

PAPERING-PAINTING — Lowest prices. Do my own work. White. Work guaranteed. CR. 5231.

PAINTING inside and out, carpentry, screening, floor sanding, gen. repairs Dale Contractors, DI. 7100.

PAINTING, papering, carpentering. White labor, lowest prices. Guaranteed. DIxie 2020.

BEST wallpaper cleaning, painting. All kinds. References. Moses, CY 5413.

RMS papered $10; Kem-Toned $5 Ptg., plast. Elijah Webb RA 5090

PAINTING, p'p'ring, gen. rprs. All wk. gntd. C. F. Dedmon, VE. 3338

PAINTING, papering, floor sanding. Small monthly payments. RA. 6489

WHITE reliable painters (Non-drinkers.) Free estimates. Call DE. 7022

5 RMS. Kem-Toned, $60. Material furn. Merritt, FA. 5464. White.

WOULD LIKE to paint your home. G. J. Morris, CRescent 7581.

IF YOU want a good paint job or papering call AM. 1260

WALL PAPER and painting, interior and exterior. BE. 1640.

Plastering

PLASTERING, stucco, cement, carpentering, papering, painting. Work guaranteed. ROBERT GASTON. WA. 6358.

PLASTERING and patch work, white labor. Paul Brush. EVergreen 5685

Plumbing

MUIRHEAD & Son Plumb. Co., remodeling water htrs. Rprs. FR. 2484.

GEORGIAN HILLS Plumbing Co serving the Northside EX. 1289

Roofing and Guttering

ROOFS repaired — reroofing, siding, gutters cleaned, painted, repaired, chimneys cleaned and repaired. J. H. KINARD ROOFING CO. RA. 8243, day or night.

PROMPT, RELIABLE REROOFING ROOF REPAIRS. CARL STROUD. 505 Holderness St. SW RA 2081

GUARANTEED roof repairs. Quick service day or night. VErnon 9978.

Septic Tanks

Septic Tanks Cleaned

$15 AND UP. Repaired and installed. Chas. W. Seagrave Jr., CH. 6663; BE. 6991.

SEPTIC TANKS cleaned, installed, repaired. J. C. Rary, EL. 3533

Repairing—All Kinds

DON'T delay — Reroof, new roof, siding, new porches, rooms, guttering, baths, painting, Youngstown kitchens and appliances. Finance bank rate. Aldredge General Supply Co., 2560 Bankhead Hwy., NW. RE. 4451.

Well Pumps

J. L. HELMS & SON—Water well drilling, 6 and 8-in. wells. Pumps installed. We drill any place in Georgia. FHA financing. BE. 4595, Atlanta, Ga.

EDUCATIONAL

Music and Dramatics 44

BEST Classic-Popular piano courses. Reas. Artist Foxtrot Piano School. 135 Nassau St. N. W., ½ blk. N. W. from Walton and Spring. WA. 6257.

Music and Dramatics 44

HAMMOND organ instructions in Decatur. Organ available for practice on rental basis. CRescent 1178.

Schools and Colleges 46

HIGH SCHOOL AT HOME
AMERICAN SCHOOL
CHARTERED 1897
56 YEARS SUCCESSFUL OPERATION

OUR graduates have entered over 500 colleges. Write for free booklet. Dept. "A," Box 1998, Atlanta, Georgia.

FOR STEADY employment LEARN BEAUTY CULTURE. Full-time or part-time day class for shift workers. Call or write MOLER COLLEGE, 34½ Marietta St., ALpine 3209.

EMPLOYMENT

Help Wanted—Male 47

MAIL ORDER WAREHOUSE PERSONNEL

Key positions for new modern unit of national chain which begins operation in Atlanta, July 15.

We are interested in experienced men looking for ground floor opportunities. Our warehouse is now in process of organizing operating staff. Do not apply unless able and willing to take on added responsibility in future.

WE NEED

Receiving Clerk — to receive, check and mark merchandise.

Shipping Clerk — to tally, consolidate and dispatch customer and branch store orders.

Sr. Clerical Assist. — for payroll, cash records, miscellaneous correspondence.

Order Pickers

Packers

WE OFFER:
. . GOOD STARTING PAY
. . SCHEDULED SALARY REVIEW
. . HOSPITALIZATION
. . NON - CONTRIBUTORY RETIREMENT PLAN
. . TRAINING PROGRAM

Interviews Arranged Locally

Write Giving Full Details AC 497, Equity, 221 W. 41st St., N. Y. 36.

FIELD REPRESENTATIVE

YOUNG MAN, 24 to 35, who is looking for a greater opportunity than afforded by present employment has an excellent chance for rapid advancement with a Southern owned and operated automobile finance and loan company. Air-conditioned offices in S. Carolina, Georgia and Alabama. New equipment, car furnished. Salary open and very favorable. Liberal profit sharing plan, life and health insurance at no cost. This position is permanent and offers a real opportunity to make the finance business a career with progressive, fast growing company. No experience necessary, college training preferred. Personal interview can be arranged with Irma K. McAulay, Personnel Director, Atlas Auto Finance Co., 262 Spring St., N.W., Atlanta. Phone LA. 8617.

FOR QUALIFIED YOUNG MEN

OPPORTUNITY awaits you with the SOUTHERN GAS CORP. Our operations are expanding in this area. If you have a good employment record and only idle due to layoff, we can use you. We need men in all categories. Our personnel director, Mr. P. E. Mitchell, will be in town interviewing men at 11:30 a.m. tomorrow morning.

SOUTHERN GAS CORP.
EMPLOYMENT OFFICE
2140 P'TREE RD.

THIS is an unusual or once-in-a-lifetime opportunity for an experienced life insurance man with successful selling experience and home office experience to become connected with this new company which opened for business June 1. Home office experience is absolutely necessary to handle this position. Work will be of an executive nature in the setting up and expanding of a division of ordinary insurance. Applicant must be familiar with home office procedures and have a good knowledge of the type of policies needed for a new company. This will be a well paying job with a bright future for a man who can meet these qualifications. Superior Life Insurance Company, Florence, S.C.

PART TIME

MEN READ CAREFUL

$58 PER WEEK

We need 12 men who can work 6-9:30 p.m. weekdays, 4 hours on Sat. Wife must be present at interview. Car and phone necessary. Unusual opportunity. Interviews at 90 Edgewood Ave., NE, Wed., June 23, 7:30 p.m.

(4) YOUNG MEN

HERE is an opportunity to get into the well paid specialty selling field. If you are neat, ambitious and free to travel, you can earn upwards of $500 a month. Car furnished. Salary $50 per week plus commission on sales. Sales experience not necessary. Will train alert high school graduate. Apply to C. B. Davis, Henry Grady Hotel, 10 to 4 Monday and Tuesday only.

CONTRACT TRUCKMEN wanted for long-distance furniture moving. A real chance to associate yourself with the largest company of its kind in the business. Driver must own, or be able to purchase 1952, or later model tractor. Paid training program for inexperienced men. Phone or write D. C. Swanner, AERO MAYFLOWER TRANSIT CO., INC., 863 Mass. Ave., Indianapolis, Ind.

ASSISTANT PRODUCTION MAN

FOR blouse factory. Knowledge of piece and section work essential. Write giving full information and references first letter. Interview will be arranged. Good opportunity for capable person with a progressive firm. All replies strictly confidential. M. C., 80, Journal-Constitution.

SLIPCOVER CUTTER

LICENSED driver, who knows city well, to measure and cut in customers' homes. Apply RICH'S Employment Office, 7th floor.

MANAGER-TRAINEE

UNLIMITED opportunity for young man to learn the finance business. Requirements must be 24-30 years of age, have car and be willing to work for future vocation. Mr. Chatham, Superior Loan Co., 68 Peachtree, NW.

Immediate Employment

EXPERIENCE not necessary. Paid on the job training, guaranteed income. Can easily earn $100 per week or more. Must live in Atl. area, and have good car. Free employe benefits. Apply 134 P'tree Arcade, 2 to 4 p.m. Call AL. 2179 for convenient appointment.

WANTED — Experienced display man for Ladies' Specialty Shop. Write Sam Altman, P. O. Box 563, Brunswick, Ga.

FIREMAN

CITY of East Point announces an opening for the position of Fireman. Age limits 19 to 30. Starting salary $250 per month. Applications will be accepted through 2 p.m. June 25, 1954. Further details may be obtained at the office of the Personnel Director, City Hall, East Point, Georgia.

Help Wanted—Male 47

DRAFTSMAN

EXPERIENCED millwork. Apply, write or call: G. W. Hartrampf.

RANDALL BROS., INC.
665 Marietta St., N. W. WA. 4711

PART-TIME

$48.90 WEEKLY with national concern. Applicant must have desire to break into saleswork. Applicant must also be prepared to state qualifications when phoning for interview. Mr. Kite, WAlnut 5360.

Maintenance Foreman

WELL-ROUNDED industrial maintenance, experience required; boilers, buildings, welding, etc. Must be able to direct men. Age 35-50. Give full particulars and salary expected first letter. M. C., 140, Journal-Constitution.

Paint Floor Salesman

YOUNG man, neat and sober, with some knowledge of paint. Call Campbell Co., Mr. Childs, CY. 4747 for appointment.

STOP RIGHT HERE

A NATIONWIDE sales organization has openings in Fulton and DeKalb Counties for two licensed A & H insurance men. Write to D. G. 26, Journal-Constitution for further details.

WANTED: Restaurant manager, take complete charge. Modern 60-seat capacity located in Virginia college town. Unlimited opportunity for man and wife or brother combination. Reply stating full details of experience to arrange interview. G. T., 872, Journal-Constitution.

NITE-TIME

WE NEED men in evenings from 6 p.m. to 9 p.m., for telephone soliciting. Salary plus commission. For appointment call Tuesday and Wednesday, CY. 4394.

INDUSTRIAL ENGINEER

TO manage packing dept. in food processing plant. Rare opportunity with fast growing company for qualified person. Write M. C., 174, Journal-Constitution, giving education and experience.

Welder and lay out man.

NON UNION. Will pay top scales. Permanent work. Write for interview, C. K., 101, Journal-Constitution.

2 ROUTE MEN—Comm. or I will guar. $65 wk. Car and references needed. Apply or write L. Byrd, Fuller Brush Co., 407 Walton Bldg., (Cor. Walton and Cone St's.)

WAREHOUSE CLERK

OPPORTUNITY for warehouse receiving clerk. Permanent job. Apply Rittenbaum Brothers, 691 Houston St., N. E.

LONG-established firm needs salesman, age 30 to 50, for intangibles. Straight salary starts at $65 week. In reply, give age and list of employments. X. M., 111, Journal-Constitution.

UPHOLSTERERS. For fine custom work, steady, good pay. Write or call stating experience and references. The Strassel Company, 1000 Hamilton Avenue, Louisville, Ky.

PART-TIME waiters, age 20-25, with some restaurant experience, for night and weekend work. Must be polite and pleasant. The Pickrick, 891 Hemphill Ave., NW.

CAPABLE man, not afraid of work, for household goods storage warehouse, receiving, shipping. State experience, salary expected. C. K., 98, Journal-Constitution.

NEED 2 men with personality. Permanent, car helpful. $50 per wk. advance plus commissions to the ones that qualify. Personnel Manager, 9 to 11, 412 Rhodes Bldg.

PIPE LINE WELDER

AND fitter as assistant foreman. Out of state. Southern Cross Foresters, EL. 5346.

WANTED—3 BRICK MASONS. ELGIN 3822.

WANTED — Experienced millwright mechanic. Steady work, good pay. Apply Swift & Co., Plant Food Division, Marietta Rd., Atlanta, Ga.

BRIDGE and culvert foreman with experience on steel pile bridges. State experience, age and salary. D. R., 172, Journal-Constitution.

COMBINATION printer-pressman for weekly newspaper, job shop. Permanent. Contact Sylvania Telephone, Sylvania, Georgia.

WANTED: Licensed pharmacist for suburban store, reasonable hours and adequate pay. Reply Banks' Phcy., Columbus, Ga.

THREE experienced men to deliver circulars house to house, no overalls. $6 per day. Apply 18 Ivy St., N. E., 7:30 a. m.

IN ANSWERING help wanted ads with box numbers do not send originals of valuable papers. Copies will do as well.

WANTED—Meat counter clerk. Must be sober and reliable. Apply Western Market, 112 Broad St., S. W.

EXPERIENCED general auto mechanic. Must be sober. 1331 Lee Street, S. W.

LAUNDRY mechanic. Experience and references required. Apply 1337 Lee St., SW.

ALL-ROUND cook for small industrial cafeteria, noon meal. FR. 2511.

EXPERIENCED PATROL operator. Work around Atlanta. ATwood 2932.

EXPERIENCED electric motor repairman. Apply 1375 Gordon St., SW.

WANTED — Experienced sheet rock cutter. 47-5159, between 6 and 9 p.m.

AIRLINES-TELEVISION need men. See instructions (52). Central.

TRAINING WITH INCOME. Vets and non-vets. See ad under No. 53.

BARBER WANTED. Saturday only. CAlhoun 3974, after 7 p. m.

EXPERIENCED CARPET MECHANIC. ELGIN 3694.

BARBER WANTED—No drunks. 138 Spring St., NW.

Employment Agency—Male 48

NAT'L EMPL. SERV.

CHEMICAL Engr., Sales Mgr. Exp. or recent grad. Call on textile ind. Relocate. Top Co. Good, open sal., exp., etc. A real opp.

GEN. LEDGR. BKKPR. Acctg. off. mgr. Small, pleasant off. Age to 40. $400 to $450.

INDUSTRIAL SALES; Local, no travel. $6,500 to $7,500.

SALES TRAINEE: Coll. grad. Natl. org. $275 to $300.

FIRE UNDERWRITER MGR. (Confidential). $10,000 to $12,000.

CASUALTY UNDERWRITER. $6,000 to $7,000.

CPA or SR. ACCT. (no travel) Sal. Open.

NAT'L EMPL. SERV.
304 Volunteer Bldg. AL. 0461
MRS. BLANKENSHIP

EXECUTIVE SERVICE

"SERVING More Than 24 Years"

ASST. OFC. MGR. TRAINEE—Age to 30, college degree or some college plus exp. nat'l firm, 5 days $275

ASST. CREDIT MGR. TRAINEE—2 yrs.' exp. in gen'l ofc., accounting or credit work. Large firm. 5 days ....$250-$275

STENOGRAPHER—Sales personality, 23-30, excellent future $300

BEG. SHIPPING CLK.—17-22, sales future ....$175-$200

FINANCE TRAINEE—Age 21-32, Contact personality $225

CLAIMS ADJUSTERS—Trainees and experienced (need 6) $250-$375

SALES TRAINEE—23-29, Nat'l firm. City job ....$260-$300

EXECUTIVE SERVICE
RM. 1717, At. Fd. Sv. Bl. WA. 5430

PERSONALIZED EMP. SERV.
OUR FEE, ONE WEEK'S WAGES
10 SALESMEN ....To $500
SENIOR ACCOUNTANT $400
MEDICAL DETAILER $300
2 INDUS. MACH. Designers $350
RATE CLERK $280
PRODUCE MANAGER $210
5 ROUTE SALESMEN $260
2 GRILL COOKS $280
2 TRAINEES—Photo, travel..$180
REAR EQUIP. alignment ....Open
PARKING ATT., EXP. $180
6 NORTH AVE., NW. EL. 3622

Mutual Personnel Service

Atlanta's only exclusive male agency.
SALES TRAINEE, 2 yrs. college, 25-30 ....$250+
STOCK CLERK, H. S. grad, draft free ....$165-$200
(2) CREDIT COLLECTORS, age to 30 ....$225-$275
(2) IND. SALES TRAINEE, age to 30 ....$250-$275
For Selective Positions See Claude C. Mason, Jr. Mezz. Fl. P'mnt Hotel, MA. 1763

ENGINEERING GRADUATES

Plant Trainees. Good jobs. Textile Engineer; Chemical Engineer; Electrical Engineer; Industrial Engineer. $300-$350. Higher salaries for experienced men.

The Private Employment Service
403-4 Chamber of Commerce Bldg. 33 NORTH PRYOR

MANAGEMENT TRAINEE

YOUNG MAN, 23 to 28, with BBA degree or some college and good office experience. Will train for office management position with large national company. Excellent future.

CAPITAL PERSONNEL SERVICE, 310 Forsyth Bldg. LA. 8086

H. S. Grad.—Relocate $190
Sales—Men's clothing exp. $216
Civil Engineer—Degree, at least 2 yrs.' exp. in field $542
HOOD EMP. SERV. AM. 4507
609 Ashby St. West End

DIXIE EMPLOYMENT SERVICE
706 Volunteer Bldg. CY. 7814

SALES PERSONNEL SERVICE
717 Forsyth Bldg. LA. 6423

AGGRESSIVE EMPLOYMENT
1001 Healey Bldg. CY. 7803

SPECIAL SERVICE BUREAU—1720 Peachtree, NW. EL. 8818.

Salesmen 49

SALESMAN

SALESMAN to cover the Carolinas, Georgia, Florida and Alabama calling on banks with established specialty items.

COMMISSIONS will average $10,000 to $12,000 per year. $100 per week drawing account against commissions.

ANSWER in own hand writing and state:

1. Age
2. Marital status and number children under five years of age.
3. Height and weight
4. Past experience
5. References.

X.M., 114, Journal-Constitution.

SALESMEN

CAREER in selling field available to men who are willing to work for top earnings. Inside and outside sales departments of retail stores can use several men with A1 references. Car necessary. Experience helpful but we train you to sell nation's top lines of appliances. Liberal pay plan and employee benefits. Apply Mr. Stephens, AT. 1672 or FR. 2342.

ECONOMY AUTO STORES
1130 Bankhead Ave., N.W.

A LIFETIME JOB IF YOU CAN QUALIFY

IF YOU can sell, feel limited in your present job, want to work with a company that will encourage and help you to earn more year after year, and can meet our requirements, we offer:

1. AAA-1 58-year-old concern
2. Factory and field training at our expense
3. Protected territory
4. Established accounts purchasing 3-6 times per year
5. Unusual commission earnings, paid weekly
6. No collections, no deliveries, all sales open account freight paid

SELL to industrial, institutional and all other business establishments in 20 counties Central Georgia including Macon. Applicant must live within 50 miles of Macon. Call Leo Brewster, Dempsey Hotel, Macon, Monday through Wednesday for personal interview.

WE ARE looking for several young men under 35 years of age, who are interested in joining the Atlanta branch of a nation-wide organization. These positions will be both in the sales field and in the administrative field. There will be a training period at our expense. College education is required. These positions will lead to excellent jobs which may be gained by sincere application on the part of the man. These jobs are only for those ambitious persons who are willing to work to learn and who have the ability and are willing to stick with it. These are not short term or fill-in jobs. Write giving your name, qualifications, age, family situation and references. M. C., 95, Journal-Constitution.

TO SALESMEN

WHO should be earning $150 per week or better, if you are stalled in your progress by some slow-moving organization which won't appreciate your motive, we want to meet and talk to you. Life is too short to pay the penalty for someone else's shortcomings long ago, we learn that salesmen are as good as you treat them. They are the most important cogs in an organization. If a salesman is happy and prosperous he can sell anything. We have learned that too. If you are seeking a new employer who worries more about his salesmen than he does himself or his merchandise you will find him here. Apply Mr. Ligon, AM. 6611, 10 a. m. to 12 noon; 2 p.m. to 4.

The Westview Chem., Inc.
1660 GORDON ST., S. W.

MEN

$10 PER EVENING. National concern requires services of 8 neat appearing young men to work in Library division 5:30 to 9 p.m. Must have high school education or better. Apply Tuesday 10 a.m. 'til 6 p.m.

1514 William-Oliver Bldg.

SALES OPPORTUNITY

EXCELLENT opportunity for man experienced in field of selling. Protected territory with unusually good compensation plan. Applications will be treated confidentially. Underwood Corp., 1335 Spring St., N. W., Atlanta, Ga.

ROUTE SALESMEN

WANTED for specialty food sales in Macon, Ga. and vic. Prefer H.S. grads with sales experience, age to 35. Pay on guarantee plus commission basis. Car and expenses furnished. Good opportunity for right men. Send resume to Personnel Manager, P. O. Box 4265, Atlanta 2 Ga.

EXPERIENCED AUTO SALESMEN

OLD LINE established Lincoln-Mercury dealer has need for experienced new car salesmen. We have one of the best pay plans in Atlanta.

1. Salary plus liberal commissions.
2. Demonstrator furnished.
3. Free group insurance.
4. Applicants must BE BONDABLE.

Inquire sales manager, 600 W. Peachtree St., week days 9 to 5.

SALESMAN

SALARY and commission plus monthly bonus, transportation furnished. Sales experience desirable, but will train qualified man. Good earnings immediately with future. Group insurance plan. Paid vacations; Apply after 10 a.m., CH. 9412.

SINGER SEWING MACHINE CO.
3179 PEACHTREE RD., N.E.

SANITARY SUPPLY SALESMAN

EXPERIENCED salesman in sanitary chemical line with car, willing to relocate or work out of home city for large chemical manufacturer in Louisiana. Must be able to stand rigid investigation. Send recent snapshot with application, giving all pertinent data. Excellent opportunity for man willing to work and build up prosperous territory. S C., 841, Journal-Constitution.

FURNITURE SALESMAN

AMBITIOUS, ENTHUSIASTIC, ENERGETIC man to sell furniture for well established Atlanta firm handling leading national lines. Salary with bonus. Learning period inside followed by combination inside, and outside on specific leads. In answering give age, marital status, education, previous experience, present address and telephone number. T. Z., 55, Journal-Constitution.

Salesmen 49

SALESMEN

WHO must earn a good pay every week of the year. We have a low pressure outdoor improvement service that 7 out of 10 prospects buy, and I'll prove it. Car needed. Earnings paid in full weekly. If you will give us 8 hours a day of your time, we will do the rest. Vacancies Gainesville, Dalton, Atlanta. For interview write: V. A. Robinson, East Atlanta Station, Box 3621, Atlanta, Ga.

PITNEY-BOWES, INC.

1388 SPRING ST., NW, HAS OPENING FOR AN AGGRESSIVE SALESMAN WITH SUCCESSFUL EXPERIENCE IN DIRECT SELLING OF BOTH TANGIBLE AND INTANGIBLE PRODUCTS.

SALESMAN to represent Miami distributor of nationally known lines of giftware and costume jewelry. Territory—North Florida, Georgia, Alabama, North Carolina and South Carolina. Give full information and references. Marsha Kay Company, 1840 West Avenue, Miami Beach, Florida.

Sales Representatives

WANTED by international company for special contact work. Will train men with determination. Draw and commissions, promotion within 3 months, to sincere and qualified men. Call AT. 6100.

LARGE importer Japanese general merchandise interested top salesman, familiar with jobbing, drug, variety, chain trade. Exclusive Southern territory. Drawing against commission. Write full particulars. L. M., 839, Journal-Constitution.

TWO MEN—To sell advertising for a national concern. High commission earnings, advanced weekly. Excellent opportunity for a hard conscientious worker. LA. 6461, Ext. 401, John J. Reilly.

IF YOU ARE too old to get job easily, and too young to draw old age pension, able to walk and talk, free to travel (transportation furnished), would like to earn $10 per day and up, call Mr. Cook Monday, dial 47-9766.

WOULD like to hear from man with car for Rawleigh Business in Paulding County. No capital needed. Write Rawleigh's Dept. GAF-320 216B, Memphis, Tenn.

THREE young men to assist manager in permanent position. No exp. necessary. Earnings above average. Apply 9 to 11 a.m., 801 Bona Allen Building.

IF you can furnish good character references, an opportunity to earn $90 wk. awaits you. (Car helpful.) See Mr. Norman, 54 Auburn Ave., NE

COMBINATION new and used car salesman wanted. CA. 6692. V W Mourning

THE smallest ad and the biggest opportunity in this paper. MA. 4911.

Salespeople—Male, Fm. 49-A

INTERESTED in house-to-house contact work for old Atlanta home improvement firm. Transportation furnished. High earnings for sincere work. Come by 66 5th St., NW. between 8:30 a.m. and 10:30 a.m.

Young Men and Women

EARN $50 to $65 weekly, 5 hrs. a day, 5 days a week. Apply in person, 2477 Stewart Ave., SW.

HOUSEWIVES, retired people, turn that extra time into money. Inquire 1331 Stewart Avenue, Southwest, 8 to 10 mornings; 4 to 6 afternoons.

Instructions—Male, Fm. 52

VETERANS APPROVED
ACCREDITED
TRAINING FOR AIRLINES OR TELEVISION
CAREERS
MEN AND WOMEN, 18-39

CAN you qualify for training? For interesting, top-paying positions? In these rapidly expanding industries? If you are in a rut, want a future, call ALpine 4450 for an interview or write Central Tech. Inst., 184 Pryor St., SW, No. 203, Atlanta.

AIRLINES - TELEVISION training, write Central Tech Ins. 184 Pryor St., SW, No. 203, or call AL. 4450, for information.

Trade Schools—Male 53

TRAINING WITH INCOME. Earn $10 day while learning, diesel, auto, refrign., machinist, body work. 410 Ga. Sav. Bank, 11 to 4 except Sat.

INDUSTRIAL TRADES INST. 426 W. Peachtree St. — AL. 5069

Help Wanted—Female 55

PSYCHOMETRIST TRAINEE

TO BE trained to administer, score and interpret Phychological Tests for large manufacturing concern. Degree in psychology preferred, but will accept suitable related degree. Previous testing experience desired, but not necessary. Age 20-35. Beginning salary approximately $273 with a potential of $368. All replies in strictest confidence. Our employees know of this ad. Please give full particulars in first letter. M. C., 141, Journal-Constitution.

YOUNG LADIES

UNDER 26. Permanent position with nationally known concern representing leading fashion publishers. We have openings in Hawaii, Alaska and all 48 states. Must be neat and have good personality and ready to leave immediately.

$50 PER week while training guaranteed. Transportation and expenses furnished to destination. EMPLOYERS representatives will interview and hire at the Georgia State Employment Service, Room 601, Western Union Bldg., 9 a.m. to 4 p.m. Monday, Tuesday, Wednesday and Thursday.

KEY PUNCH OPR.

EXPERIENCED on 024 machine. Large air-conditioned office, age 18 to 28. 5-day, 37½-hr. week. Paid vacations, employe benefits. Starting rate based on experience. Call or see J. W. McKNEELY.

Western Electric Co.
820 FORREST ROAD NE

TEMPORARY TYPIST

DECATUR office has need for good temporary typist. No shorthand. Excellent chance of permanent position if person is interested. 5-day week. Air-conditioned office. Write, giving experience and qualifications. E. P., 16, Journal-Constitution.

Ass't Group Insurance Supervisor

CHALLENGING opportunity for above average young woman, 18-26, single, interested in permanent position with future. Experience not required. Will train. Must be accurate typist. Excellent working conditions in air conditioned office, 5-day, 40-hour week, paid vacations, other benefits. Apply Mrs. Voyles, COCA-COLA BOTTLERS' ASSOCIATION, 18 Rhodes Center, N. W.

WE NEED WOMEN AS FOOD COUNSELORS

GOOD appearance, personality, a general knowledge of food and food preparation. Must be free to visit evenings with our customers. Must have a car and be bondable. Very interesting work with exceptionally high earnings. Phone EL. 1075 for appointment. Mr. Warren.

ASSISTANT TO OWNER LADIES SPECIALTY SHOP

YOUNG woman of high caliber to assist owner of ladies popular price specialty shop in East Point. Must have good retail background and be capable of trimming windows. Excellent opportunity and good salary. Apply by letter stating age, education, experience, etc., Singer's, 120 N. Main St., East Point.

CORSETIERE

PERFERRED age 25-35, will train qualified person with selling experience. Apply RICH'S Employment office, 7th floor.

Help Wanted—Female 55

Steno-Office Assistant

FACTORY branch of national manufacturer of power tools requires lady, experienced in maintaining inventory record, order files and sales reports. Will also handle correspondence of regional manager. Small office. 40-hour week. Excellent group insurance plan and other benefits, age 25-45. Salary commensurate with ability. Titan Chain Saws Inc., 1500 Marietta Rd., N.W.

SALESLADY under age 45 for East Point ladies specialty shop. We have opening for a top-notch salesperson and will pay above average salary to qualified, experienced individual. Prefer East Point or College Park resident. References required. No phone calls. Apply in person from 3 to 6 p.m. to Mr. Singer, 120 N. Main St., East Point.

ARE YOU TOO BUSY TO WORK?

IS IT impossible for you to hold down a 40-hr.-week job due to children or other circumstances, yet extra income of $50 to $60 week is needed? If so, a Tupperware dealership is made to order for you. CRescent 0321 weekdays.

SALES

LARGE financial institution opening women's sales division in Atlanta. Age 30 and older. No experience necessary. College education desirable. 4 to 8 hrs. per day. Salary plus commissions. Excellent opportunity for advancement. Write D. R., 26, Journal-Constitution.

TYPIST-CASHIER

LOAN and finance company desires neat, attractive typist-cashier. Previous experience desired but not necessary. Must be able to meet the public and type accurately. 5½-day week. Age 18 to 25. LA. 0221 for appointment.

Bookk'ping Machine Opr.

YOUNG lady not over 35, with knowledge of cost accounting, experience not necessary, 5 day, 40-hour week. American Art Metals Co., 433 Bishop St., N. W. EM. 5361.

BEAUTICIANS

GOOD POSITIONS open for licensed operators (apprentices or masters). Good working conditions, downtown, $152 per month guarantee, plus tips. Write or apply after 11 a. m. 210 Forsyth Bldg. CY. 6073

YOUNG lady, 19 to 25, to do interview work locally for a national organization. Must be neat, pleasant personality and like to meet people. Permanent. Salary plus bonus. Earnings well above average. Apply 216 Red Rock Bldg., 10 to 12 noon.

DRY CLEANING CHECKERS

EXPERIENCE not necessary, will train if willing to work and dependable. 584 Edgewood.

BEAUTY OPERATOR

2 FINGER WAVERS, also 1 all-around operator for busy downtown shop. Can make $40 to $60 per week. Apply Miami Beauty Shop, 32 Peachtree Arcade.

Excellent Opportunity

GENERAL ledger-accounts payable Remington Rand machine operator. Excellent salary, good hours, air-conditioned office. John Lewis, AL. 6401; or CR. 3525.

EXPERIENCED secretary, permanent position, good typing required, shorthand desirable, also Dictaphone. Air-conditioned office, Buckhead section. State salary desired. Reply in own handwriting. C. K., 99, Journal-Constitution.

LADIES—Part time, 2 with cars to do some interesting survey work for established firm. Northwest and Southwest areas, mornings only. Salary. Call AM. 6611, Ext. 34 for appt. between 10 a.m. and 12 noon.

FILE CLERK

EXPERIENCED with knowledge of PBX. 37½ hour, 5-day week. Good pay with many co. benefits. Call Mr. Rylee, MAin 3719.

MOTION PICTURE distributor needs clerk-typist, preferably 25-35, 5-day, 40-hr. week. Best working conditions. Apply in person: Mr. Dumas, Republic Pictures Corp., 162 Walton St., N. W.

PART-TIME cafeteria work for polite and pleasant ladies under 40 with some restaurant experience. Apply in person only: The Pickrick, 891 Hemphill Ave., NW.

Wanted—Curb Girls

OVER 21, neat and reliable. Apply in person. Chicken Haven, 2608 Stewart Ave.

ORDER FILLER, 5 and 10c store merchandise. Age 21-35. 5-day, 40-hr. wk. $30. S. E. McConnell Sons Co., 630 N. Highland, NE.

PERMANENT 5-day week, air-conditioned. Stenographic and general office work. Some construction experience preferred. Call AL. 3543.

WANTED — Registered practical nurse, preferable under 40 years. If interested, contact Dr. John Y. O'Daniel, Ellijay, Ga.

NEED experienced secretary in local fire and casualty insurance business. Shorthand required. G. L., 124, Journal-Constitution.

THREE waitresses, hours 7 to 3; 11 to 9; 4 to 12. Also 2 curb girls. Apply in person. 1600 Piedmont Ave., NE.

EXPERIENCED combination vegetable and pastry cook. Peachtree Tea Room, 3031 Peachtree Rd. CH. 4766, EX. 8894.

WANTED—Refined middle age lady to act as companion to semi-invalid wife. Must be able to drive auto. Call ALpine 6546.

EXPERIENCED saleslady, dresses, coats, suits. Full time. Excellent salary and commission. Lord's, 34 Whitehall St.

YOUNG lady for typing in doctor's office, under 35 years of age. Starting salary $35. D. R., 55, Journal-Constitution.

EXPERIENCED slipcover seamstress. Must be dependable. Top pay, good hours. RAymond 8041, AMherst 9110.

MIDDLE age housekeeper. Live in home. Two children 6 and 2. Mother works. WAlnut 8160, after 6 p.m.

SALESLADY to sell hosiery, handbags, and cashier. Apply in person, Boyds Shoes Store, 27 Broad St.

EXPERIENCED beautician, air condition, Cascade Heights Beauty Salon. AM. 3755, AM. 5667.

LADY, 25-45, with car, to act as companion on week's vacation. E. P., 93, Journal-Constitution.

WANTED—Waitress for night work. Good pay and good tips. 771 West Peachtree.

EXPERIENCED counter girl, age 25-35. Apply: One Hour Valet, 99 Pryor St.

EXPERIENCED WAITRESS EMILE'S French Cafe, 87 Fairlie St.

Interested in Employment? Apply RICH'S EMPLOYMENT OFFICE

WAITRESS, EXPERIENCED TRAY SERVICE, 1480 PEACHTREE.

AIRLINES need women. See instructions (52). Central.

Salesladies 55-A

TIME on your hands? A car at your own disposal will introduce you to a dignified and profitable position. I have openings for a limited number of neat appearing ladies. Write, giving phone number, Mrs. Shirley O'Brien, 4960 Hildon Circle, Chamblee, Georgia, or phone 47-9918.

IF YOU have a private telephone line and can work five hours a day or more at a pleasant, profitable, dignified business in your own home, write: G. L., 142, Journal-Constitution, giving your qualifications, address and telephone number.

2 LADIES to do telephone sales work willing worker can earn up to $50 week. Apply Mr. Bone. 30½ Broad St., S. W., Room 205.

EARN $2 or more per hour serving Avon customers. Openings in Atlanta and surrounding towns. Call Mrs. Paul, VErnon 4810.

Employment Ag'ncy—F'm'le 56

NAT'L EMPL. SERV.

EXECUTIVE SECTY. 30 to 40. Very heavy desk. Interesting. Above average. D'town, $275 to $300 with def. future.

STENO-SECTY. P'tree St. loc., 5-dy. $250 to $275.

EXEC. SECTY. age 23 to 30. Most Attr. Capable. $245.

FAST TYPIST on dictaphone or soundscriber. Short hrs. D'town. 5-dy. Age to 35. Good, open sal.

RECEPTIONIST. Age 23 to 30. Typing, good in math. Must be very attractive and capable. Outstanding opp. Beautiful, modernistic offices. Special sal. open. (East Point or Ft. McPherson loc. resident).

BEGINNER STENO. Age 19 to 23. No. Side. $216.

COMPTOMETER OPR. East Atl. 5-dy. Age to 30. Sal. open.

STENO-GEN. OFF. D'town. Age to 40. $216 to $225.

BURROUGHS BILLING MACHINE OPR. or train good typist. $216.

NAT'L EMPL. SERV.
304 Volunteer Bldg. AL. 0461
MRS. BLANKENSHIP

SOUTHERN EMPLOYMENT SERVICE
REM.-RAND, mach. opr., gen. ledger acc'ts payable $250
FIGURE Clerk, H.S.G. $175
CALCULATOR Opr. $206
BILLING Clk., IBM $225
MARCHANT Calc. Opr. $225
STENO., D'town $250
STENO., $1.50 per hour.
TYPIST $200
DR'S RECEPT., type, to 22 $170
B'KKPR.-STENO. ....$225-$250
COMP. Opr., S. W. $225
COMP. Opr., 5 Points $225
One Peachtree Bldg., CY. 7541

ROBERT JARRELL PERSONNEL
EDIPH. Oper., no S.H. $238
1-GIRL ofc., type, tel. Lt. S.H. $180
FILE CLK. Will train. 25-35. (Co. pays fee) ....Open
ADDRESSO. Opr., exp. (Co. pays fee) ....$175-$185
UNDERWRITER, cas. exp. ....Open
(2) GEN. ofc. typing ....Open
CREDIT Clk. No type $173
SECTY. Legal exp. ....$250-$275
16 Peachtree Arcade, AL. 4533
MAIN FLOOR—LOWER LEVEL

Employment Ag'ncy—F'm'le 56

EXECUTIVE SERVICE
"SERVING More Than 24 Years"
UNDERWOOD E. F. Mch. Bkpr., Hrs. 9-5 ....$225
MACHINE BKPR.—Age to 40. Exp. any bk. mch., 5 days $216
SECRETARY—28-40, good s'hand, small ofc. 5 days. Approx. $250-$300
DICTAPHONE SECTY. — 20-30, s'hand not nec., 5 days $225
MACHINE BKKPR.—20-40, exp. any bk. mch. Hrs. 9-5, 5 days $225
BEGINNER SECTY.—Age 18-28, d'town, 5 days $205
SECRETARY—Variety work. D'town. Small ofc. $275
EXECUTIVE SERVICE
Rm. 1717, AT. Fed. Sv. Bl. WA. 5430

PERSONALIZED EMP. SERV.
OUR FEE, ONE WEEK'S WAGES
50 STENO-SECY'S ....to $300
COMPTOMETER Opr. $180
TELETYPE Opr. $200
10 CLERK-TYPISTS $200
3 LADIES TO TRAVEL $200
50 WAITRESSES ....to $200
2 DICTAPHONE OPRS. $200
RECEPTIONISTS, TYPE $160
2 COUNTER GIRLS, LAUN. $120
3 SODA FOUNT. GIRLS $120
6 NORTH AVE., NW. EL. 3622

ACME EMPLOYMENT
STENO., 5 days, West End $215
DICT. Opr., D'twn, 5 da. $200-$215
ASST. Bkr., payroll, Buckhead..Open
RECPT.-Steno, Dict., near 10th St., 5 days $225
For immediate results register with N. GAE DICKINSON
ACME EMPLOYMENT
427 CANDLER BLDG. MA. 7521
Atlanta's Only Exclus. Woman's Agcy.

FOR YOUR FUTURE . . .
PERSONNEL ASST. 23-30, with S. H. and personnel exp. $225
SECRETARY, N'side $231
BEGINNER STENO. $175
COMPTOMETER, beginner $195
TYPIST, Good exp. $207
SECRETARY, exp'd. $250
CAPITAL PERSONNEL
310 Forsyth Blydg. LA. 8086

BLACKWELL PERSONNEL SERVICE
STENO., small ofc., ins. 5-da. $250
D'PHONE SEC'TY, 5 da. $250
SEC'TY., age to 35, 5 da. $250
STENO.-Recpt., age 24-35 ....$230
RATE Clk., cas. ins. $225
COMPT. Opr., 5 days ....$200 up
1515 CANDLER BLDG. MA. 7020

HELEN BAILEY
SUITE 820 FORSYTH BLDG.
Bkpr., payroll exp. bonus plus $275
Typist-clk., 5 days, P'tree $175 to $190.
Exec. secy., 5 days ....$240-$260
Beginner Steno., 5 days $203
Gen'l Ofc. Clk. $190
Gen'l Ledger-Clk.-Typist $250
Steno—East Point $216
Teletype Opr. $200

HOOD EMP. SERV., CA. 8837-8
129 Thompson, East Point, V. Hood

WEST END EMPLOYMENT SERV.
Casualty ins. rate clk. $200-$225.
Steno, bkpr. Salary open.
847½ Gordon St., S. W. FR. 3928

BEST OFFICE JOBS IN ATLANTA
A-1 Employment Service
401 P'tree Arcade AL. 2081
TYPIST ....$180 mo.
ACCOUNTS receivable clk. $200

ATLANTA EMPLOYMENT SERV.
105 Forrest Ave., NE CY. 5571

PAIR PERSONNEL SERVICE
515 Forsyth Bldg. AL. 5533
274 Buckhead Ave. CH. 1139

BEGINNER typist, high school grad. Single. Sarah Dark Personnel, 608 Grand Theatre Bldg. LA. 1541.

C. & S. EMPLOYMENT
75½ Hunter St., SW LA. 0973

ACCREDITED PERSONNEL SER.
205 Henry Grady Bldg. LA. 2056

A. & A. EMPLOYMENT
303 Grand Theater LA. 8041

LELAND DEAN PERSONNEL
516 REDROCK BLDG. AL. 3456

ELOISE NAGLE PERSONNEL
219 Healey Bldg. WA. 0951

MEDICAL PLACEMENT SERV.
15 Peachtree Pl., NW AT. 6351

DECATUR-DEKALB EMP. SERV.
528 N. McDonough — EV. 5122

HAYS PERSONNEL SERVICE
1101 Ga. Savings Bank Bldg.

PLAXICO PERSONNEL. AT. 7591
NATION WIDE WA. 6112

Instructions—Female 58

JOBS WAITING
More Jobs Than Graduates
DAY - EVENING CLASSES
Accelerated 12-16 Weeks Courses

Secretarial $204
Clerk-Typist $156
Bookkeeper-Typist $204
Gregg Shorthand $72
Triple-Speed Shorthand $96
(The improved ABC. Why pay more?)
Typewriting $72
Bookkeeping $72

AS low as $10 month. Age no obstacle. High school not required. Free placement. Begin Monday.

A VISIT to the school will convince you or phone for free bulletin today.

The Greenleaf School
71½ Forsyth opp. Rialto Theatre
MA. 7800

High School Graduates This Summer Make Play-Time, Pay-Time

ENROLL in our Comptometer School, only authorized one in Georgia, and become a figure work specialist in 10 to 12 weeks.

OUR GRADUATES, much in demand, have excellent starting salaries and benefits of lifetime, worldwide placement service.

TUTION is low and new classes begin each week.

CALL or WRITE for free booklet, "YOUR INVITATION TO SUCCESS."

The Comptometer School
M. H. Braswell, Mgr. CY. 8266

BE A CLERK-TYPIST IN 8 WEEKS

LEARN Typing, Filing, Business English and other general office subjects. We provide you with lifetime free job placement when you finish.

SPECIAL SUMMER CLASSES
No High School Diploma Required
The Only Air-Conditioned School
Massey Business College
Of Atlanta
Atlanta Owned and Operated
170 Peachtree Street
For Free Catalog
CALL ALpine 7876 NOW

DO YOU WANT

AN EXCITING job, where you'll meet the public, talk with people, gain poise and self-confidence? Call today and ask about our famous 12-WEEK P. B. X. (switchboard) RECEPTIONIST COURSE. Only 10 students accepted in a class.

DIAL P.B.X.
Receptionist School
223 Mortgage Guarantee Bldg.
CALL ALpine 7879 NOW

Help Wanted—Male, F'm'le 60

ATTENTION

CAN PUT one saleslady and one salesman to work immediately. Impressive sales record extremely helpful but not essential. Age 25 to 38, must have car and be hard workers. Immediate earnings of $125 week possible. Have no room or time for loafers. Call Ed Wilson, CY. 1840, 9 to 12 noon for appointment.

ADVERTISING manager-salesman for largest and most modern weekly in south Alabama. Top pay. Health insurance and retirement plan. Enterprise Ledger, Clark Edwards, Enterprise, Ala.

BOOKKEEPER—Well experienced in real estate such as: mortgage loan servicing insurance and construction work, between ages of 35 and 45. Salary open. Call CH. 3842 or CY. 7441.

APPLY SEARS RETAIL STORES For Spare-Time Employment

Male & F'm'le Emp. Agcy. 60-A

BUTCHER, Hotel exp. ....$275 mo.
SALAD-SANDW. man ....$225 mo.
SALAD-SANDW. woman ....$200 mo.
CASHIER, Din. rm. ....$140 mo.
WAITRESSES, Exp. ....to $60 wk.
GRILLMAN ....$50 wk.
HOTEL & REST. EMP. AGENCY 11½ Forsyth St., NW. Room 217

Teachers Wanted 61

2 MEN—DCT $4,800; English, history, math., industrial arts, coaches, near Atlanta. Principal (Ga.), $5,000; elem. principal (Fla-Ga.); band, librarian, home ec., commercial sci., girls' phy. ed., Spanish, Latin, art. College and priv. school openings. Need grades 1-8. Southern School Bureau, Masonic Bldg., Decatur, Ga. DE. 7826; night, DE. 6224.

WANTED H.S. commercial teacher. Good working conditions with supplement. Near Atlanta. P. B. Ritch, Hiram, Ga.

Situations Wanted—Male 62

YOUNG men attending school need work. Experienced in grocery, filling station, motels and general office. Can start after 12 noon. Call Toombs, AL. 6813.

PRESENTLY employed, manager of small office desires change. Age 34, capable willing to work harder than average. References include present employer. Will consider anything offering opportunity for progress. Available for interview any time, for employment July 1. WA. 5369.

Situations Wanted—Male 62

SEVERAL HIGH SCHOOL GRADUATES ATTENDING SOUTHERN BUSINESS UNIVERSITY WANT part time work in office, grocery store, service station, drugstore, etc. Phone Mr. Bulsey, LA. 1951.

OFFICE MANAGER-controller-senior accountant, age 30, 5 years' heavy public experience, taxes, audits, systems. BBA Emory, passed CPA exams. X. M., 112, Journal-Constitution.

ACCOUNTANT-AUDITOR unemployed desires position with progressive company. Age 28, college graduate, accounting major, 6 years' excellent experience. ATwood 8147.

BOOKKEEPING SERVICE — Financial and operating statements. All tax returns. Monthly basis. Reasonable. G. L., 190, Journal-Constitution

EX-VETERAN, 23, family man, experienced electrical man, desires permanent employment. Will consider other job. BElmont 7523.

VERY ambitious young man, 19 years old, 1 year college, desires any type work. East Point vicinity preferred. FAirfax 7958.

I BELIEVE someone needs man past 40 with ability, experience, sales, accounting, billing and office. CRescent 1887 after 6.

SOBER family man, urgently needs steady employment, meat cutter, self service experience. Mr. Johnson, VErnon 1973.

GEORGIA Tech student, 3½ years of chemistry, desires work in the field of chemistry. ALpine 7181.

19-YEAR-OLD college boy wants summer work. Can work through September 20th. EMerson 3134.

EXPERT watchmaker, 35 years experience, wants steady position. Phone AT. 3623.

VERY ambitious young man looking for work. Age 20, 2 years' college. VErnon 9823.

EXPERT watchmaker seeks position or business. ATwood 3623. Mornings or evenings.

RELIABLE carpenter foreman desires work. G. L., 110, Journal-Constitution.

EXPERIENCED boy 15½ desires work for summer. Call EL. 2977.

EXP. wheel alignment man available immediately. CA. 5712.

PART-TIME work, any thing honest accepted. FRanklin 1982.

Situations Wanted—Female 63

YOUNG ladies attending school need work. Steno., typing, clerical, general office, sales experience. Can start after 12 noon. Call Toombs, AL. 6813.

UNENCUMBERED Christian woman past middle age, companion to a lonely lady or care for child over 4 yrs. old. Reasonable salary, live in. I am completing a 3-yr. job, will be available Aug. 1st. L. B., 52, Journal-Constitution.

VERY capable high school honor graduate desires office work. Typing 50 words per minute. Some experience. East Point vicinity preferred. FAirfax 7958.

CONSCIENTIOUS young lady, age 25, desires position, typist, bookkeeper. 7 years' experience, will train for dictaphone. Minimum salary $225. ATwood 5148.

LICENSED practical nurse available, day duty or live in. Invalid's specialty. Consider housekeeping companion to old persons. AM. 5995.

SECRETARY, 12 years' experience all phases office work, desires 1-girl office. 5-day week. Downtown. Available immediately. ELgin 7886.

10 YEARS experience typing, payroll, bookkeeping and general office. Desire permanent part-time work. EV. 2413.

EXPERIENCED stenographer, dictaphone operator. Type 50 words per minute. Chamblee area. 5-day week. 47-4343.

BOOKKEEPER, 20 years' experience. Prefer small office, desire change. G. L., 122, Journal-Constitution.

INDUSTRIOUS young lady desires part-time job while attending college. Call Miss Helen Thomson, WA. 9341.

TEACHER wants summer work: general office work, receptionist, typing, filing or similar. VE. 9910.

EXPERIENCED laboratory technician, office or clinic, after July 15. G. L., 174, Journal-Constitution.

STENOGRAPHER—Experienced, desires permanent part-time position, 3 days week. ATwood 1381.

EXPERIENCED legal - commercial stenographer, mature, available part time. VErnon 6412.

EXPERIENCED secretary-bookkeeper desires temporary or permanent work. VErnon 3021.

LADY wishes light housekeeping or companion to elderly lady. No children. DIxie 3292.

EXPERIENCED lady would like job keeping house and caring for children. MAin 9908.

PRACTICAL nurse, license, day or night duty. Salary reasonable. CYpress 1038.

Help Wanted—Male (Col.) 64

TRUCK DRIVERS
GOOD PAY
PLENTY OF OVERTIME
APPLY
CAMPBELL COAL CO.
305 Foundry St., NW

LABORERS NOT AFRAID OF WORK TO LEARN SEMISKILLED AND SKILLED JOBS. INSIDE WORK. CHANCE FOR ADVANCEMENT. SOUTHERN WIRE & IRON WORKS 441 Memorial Dr., S. E.

MEN who live in Dixie Hills area to drive buses. Must be sober and reliable. Apply 980 Bankhead Ave., N. W. Mr. Raines.

GOOD shine boy needed. Cascade Barber Shop, 589 Cascade Ave., SW. RAymond 6984.

ALL-ROUND cook for small industrial cafeteria, noon meal. FR. 2511.

EXPERIENCED service station porter. 1331 Lee Street, S. W.

Employment Agcy.—Male 64-A

100 SERV. STA. porters, rest. cooks, drivers, bus boys, laborers. To $75 wk. 8 North Ave., EL. 3622.

Help Wtd.—Female (Col.) 65

ATTRACTIVE position for young high school graduate with initiative, typing experience necessary. Will train alert willing worker. Pleasant working conditions. Permanent. Call LA. 2461, Ext. 204, for appointment.

WANTED—2 women to make sandwiches and salads. Prefer girls familiar with fountain work. Also 2 general kitchen women. Must be fast. Apply Joe Cotton's Steak Ranch, 19 Baker St., N. W.

PERMANENT position for experienced, settled maid. Must live on, must like children. Off Fridays and every other Sunday. Other help. $25. 741 West Wesley Road. CHerokee 0488.

SETTLED woman who likes children, to live on. No cooking, must iron and clean well. References and health card required. Call EXchange 4962.

EXPERIENCED shirt girls, also experienced wool pressers. Apply A & A Laundry, 987 McMillan St., Northwest. ELgin 4201.

WANTED—Experienced shirt machine operator for 3-girl unit. 40-hr. week. Joe May Cleaners, 552 Ponce de Leon Ave., NE.

EXPERIENCED combination vegetable and pastry cook. Peachtree Tea Room, 3031 Peachtree Rd., CH. 4766, EX. 8894.

RELIABLE woman for general housework and cooking 4 days week. References and health card. VErnon 6635.

MAID for general housework and care for small child. 5 days week. Health card. References. CAlhoun 5202.

HIGH school girl for light general house work duties, some nursing, no cooking. 6-day week. EMerson 2615.

EXPERIENCED short order cook. 7 days, $25. Apply Central Cafe, 1318 North Main St., East Point.

LAUNDRY shirt girls, must have experience. Apply Beale's Laundry, 1337 Lee St., SW. RA. 1166.

MAID-COOK. General housework. Experience. Live on $25 week. References. EMerson 6978.

EXPERIENCED salad girl, apply Camellia Gardens Restaurant, 1851 Peachtree at 28th St.

GENERAL servant, stay some nights. Good salary. ATwood 7776.

LIGHT complexioned waitress, must be experienced. 21-35 age. CH. 4194.

EXPERIENCED hotel maids. Apply Hotel Southland.

Employm't Agcy.—F'm'le 65-A

100 JOBS, maids, cooks, restaurant, laundry and public jobs. Salary to $50 wk. 8 North Ave., EL. 3622.

Help Wtd.—M. & F. (Col.) 66

SETTLED couple or good cook to live on premises. No drinking. Man does yard work and drive; woman does cooking and cleaning. WAlnut 3745.

Help Wtd., M&F, E.Agcy. 66-A

ATLANTA DOMESTIC SERVICE
CALL US FOR DOMESTIC HELP
CYPRESS 5571

CALL us for 1st class help, any type work—public, domestic. 231 Auburn Ave. AL. 8176.

PIONEER EMPLOYMENT
214 GRAND THEATER BLDG

Sit. Wtd.—Female (Col.) 68

EXPERIENCED general maid with two years college wants public or private home work. BE. 7614.

EXP. MAID will accept 5½ days, 9 till 2, or 3 whole days. 12 years on one job. WA. 9715.

EXPERIENCED general servant desires 5 days week. Reference, health card. EM. 2765.

MAID—5 or 5½ days, good with children. Call present employer. DEarborn 3030.

MAID WANTS WORK 5 DAYS. BElmont 1952.

Sit. Wtd.—Female (Col.) 68

PLAIN cook, nurse or maid wants 5-day-week job or day work. EMerson 4959.

TWO girls desire work as maid five days week. ALpine 3048.

RELIABLE maid wants 3 or 4 days. Reference, DI. 8249.

MAID wants 4 or 5 days week work. LA. 5924, Bertha.

Sit. Wtd., M.&F., E. Agcy. 69A

COLORED HELP — All types for home and business. We deliver. EL. 3622.

FINANCIAL

Business Opportunities 70

RESTAURANT FOR SALE

ONE of the best built, equipped and located restaurants in the state — new and modern throughout. Located on the most-traveled highway in the state, near 3 large tourist courts; gets all their patronage and in a thickly populated area. A fine opportunity for a man who can handle it. If you do not have some cash and experienced background you need not investigate. Write F. H., 852, Journal-Constitution.

DEALERS WANTED

WOULD you like to have a business of your own selling tools and shop equipment, for world's largest manufacturer of mechanic's hand tools? The Macon, LaGrange, Griffin territory are available immediately. This established and protected territory offers opportunity for an aggressive man to establish himself for life with an income well above the average. We are only interested in men of character and ability. A small amount of capital and a truck are necessary. If you can qualify, write stating your previous experiences and accomplishments for the past 10 years.

SNAP-ON TOOLS CORP.
380 Techwood Drive

DRIVE-IN

GROCERY — Modern in every respect, suburban location. Good volume. Profit will pay full purchase price in one year.

DRIVE-IN

DAIRY Products and sandwiches. Very modern bldg. and equipment. Fine profitable business. Good for lady or gentleman. Mr. Shatterly, CAlhoun 6448.

PAUL C. MADDOX CO. REALTORS WA. 6655 Standard Bldg.

DRIVE-IN SUPER MKT.

EVERYTHING brand new, modern air-cond., large paved parking area. Perfect loc., mixed trade. Will stand rigid investigation. Discussed and shown by appoint. only. Rare opporunity for right party. Call Jim Barfield, EV. 1517; MA. 9326.

Barfield Bros., Rlty.
WA. 5095 1091 Euclid, N. E.

$9,000 AND INCOME FOR SALE

JACKSONVILLE, FLA., collection agency must be sold at sacrifice because of other interests. Going business, experienced help, handling best accounts in city. For full information, to principles only, call Ralph Hubsch, Henry Grady Hotel.

ONE OF THE BEST

ESTABLISHED dry cleaning plants in excellent location, valid reason for sacrificing, long lease, equipment perfect. $80,000 plus volume 1953, still growing. $20,000 cash to handle, balance notes. C. K., 100, Journal-Constitution.

NEW SER. STA.

IDEAL Northside loc. Will take around $3,000 to stock and equip. A chance to own and operate your own bus. Now ready to open. Pierce Oil Co., Chamblee, 47-2521.

SOUTHERN MOTELS

BEST selection ever offered, wide price range. Write, phone or come to see W. M. Kilgore, AM. 8332 or RA. 8331. Barnes Rlty., 607½ Lee Street.

DRUG STOCK, fountain, fixtures, complete. Perfect condition. Must vacate, but have fine location to move to. Inventory seventeen thousand. Price six thousand. Address P.O. Box 1309, Knoxville, Tenn.

LAUNDERETTE

SHOPPING center loc. Steady volume bus. Will guarantee man and wife $600 mo. net. $7,500, $3,800 cash, terms. WA. 6603. Davis.

4-Car Gar.—Body Shop

FULLY equipped, at cost, $4,000. Owner will sell at sacrifice of $1,100 on account of health. A real bargain. Davis, WA. 6603.

HARDWARE store. Large Atl. shopping center, good bus. Inventory plus fix. Approx. $14,000 or consider good real estate as part or all payment. Owner, 1873 Piedmont Ave., NE, VE. 6741.

COUPLE — Manage garden apartments in Atlanta area. Renting, maintenance, collections. State experience, age, salary, availability, etc. W. S., 865, Journal-Constitution.

SERVICE STATION

TWO-MAN station. Ideal for mechanic. Plenty parking space. $3,000. Terms ACT FAST. WA. 9795.

SER. STA., N. W.

TANK-CAR GAS — Pumping 8,000 gal. mo. This won't last for $1,000 total. Siler, AL. 8144, AL. 9978.

SHOE STORE — $1,500 plus $17,000 stock. Established trade. Good lease. Nets $6,500. No. N. J. 4689. MUTUAL BUSINESS SALES, INC. 208 S. LaSalle St., Chicago 4, Ill.

OWNER reduces price and says sell at once. Choice motel on new 4-lane U.S. 41. Here is the money maker you want. EM. 2758. Wade Browne, Bkr., 2640 Stewart Ave., SW.

3-CAR taxi line serving Kirkwood, 3 clean cars. Insurance and business. $2,750 cash. Rent $22 monthly. Owner has other business, requires full time. EVergreen 9291.

HAS EVERYTHING!

BEER, barbecue, drive-in, hwy city limits. Nets $900 mo. Priced to sell. AM. 8332, RA. 8331.

WILL sell sucessful restaurant and truck stop handling first line premium gasoline or will sell half to woman as partner. Write or call. Toccoa, Ga., 600, Ex. 1628.

DRIVE-IN

N. E. — Beer and Bar-B-Q. 1st class money-maker. Only $1,500. Terms. ALpine 0718.

SERVICE STA., GARAGE, SW. WELL estab., top cor. loc., tires, access, etc. Ample parking. Wonderful opportunity for hustler. AM. 8332, RA. 8331.

Looking for a Good Business? ALL TYPES—ALL LOCATIONS Write for Free Prospectus Chas. Ford 87 Walton, Atlanta

SWEDISH massage parlor. Will sell half or all, and teach someone to operate. Ideal for lady. Near Kirkwood, cash or terms. CY. 8703.

FOR SALE — Retail lumber and building material business of long standing, sawmill, planers, dry kiln, etc. Carter Bros., Rochelle, Ga.

SMALL grocery store and fruit stand. Stock and equipment. Good location. Reasonable. Marietta Street and Expressway. ELgin 9351.

AUTOMOBILE agency located in South Georgia city of 20,000 pop. If interested, write: D. R., 861, Journal-Constitution.

MONOGRAM service. Office fully equipped. Meistergram M-60 machine. Excellent operator. VErnon 0894, ATwood 9901.

SERVICE STATION, S. E. business section. Well stocked, doing good business. Full price $1,450. By owner. ALpine 9345.

FOR SALE—Completely equipped offset printing shop at a good price. Good location. V. C., 92, Journal-Constitution.

LAUNDRY-DRY CLEANING, call office, pickup station for sale or lease. For information call WA. 5372.

GROCERY STORE

IN COLORED section, doing good volume. CY. 5836; night, VE. 4865.

WE HAVE a buyer for all types of business. CY. 5836; night, VE. 4865. Allied Realty Co., 1427 Candler Bldg.

CUT RATE DRUG STORE

ESTABLISHED business, 100% location. CY. 5836; nights, VE. 4865.

GROCERIES, COLORED, WHITE Wonderful Buys. Let Me Prove It. CY. 5911 EV. 5365

FOR RENT — Modern, completely equipped, air-conditioned restaurant. 588 14th St., Northwest. ELgin 6525.

GRILL for sale, small down payment. Wonderful opportunity for good operator. DEarborn 7596.

CAFE—Low overhead, two can operate. Total price $1,600. Terms. WA. 9795; AT. 1771.

CAFE

$4,500 SELL or trade for equity in home. AL. 0718.

CAFETERIA-beer. $100 day gross. See and make me an offer. DEarborn 2721.

GROCERY STORE

4-RM. LIVING QTRS., S. W. $1,250. AL. 0718.

FULLY equipped nursing home for sale to right party. DEarborn 7596.

Small Grocery Store. Good Location FA. 8600 SALOMONS EL. 2910

BEER, BBQ Drive In. Guar. $1,500 wk. bus. $3,000 handles. LA. 6997.

D'TOWN office bldg., s'wichs. 1,100 persons in bldg. $2,000. LA. 6997.

D'TOWN office bldg., s'wichs. 1,100 persons in bldg. $2,000. LA. 6997.

59-RM. HOTEL, 72 Baker St., N. W. See, will sell cheap. LA. 6997.

GROCERY store, doing good business. Must sell. ALpine 9296.

NORTHSIDE Launderette, first-rate. ALpine 2210.

Business Opp. Wanted 71

WILL buy going business showing $10,000 net. Write full details, Apartment 5, 1215 Euclid Ave., Northeast.

WE WANT your business or home. FAirfax 8600. Cantrell. FR. 5973.

CASH BUYERS FOR YOUR BUS. WA. 9795 RIDLEY AT. 1771

Business Opp. Wanted 71

WANTED, operator for highway station and gift shop; a straight businessman with capital, who is sober and could stand investigation. Such a man could make a fortune with this offer. An oil man owner, would supply you with gasoline and oil and co-operate in advertising the business. Would sell you the property. located on good North Georgia U.S. highway, about 60 miles North of Atlanta. It has show room, small living quarters, hot and cold water, three rest rooms, nice picnic grounds, attractive drive-way.
TOTAL price for real estate only $12,000. $3,500 cash will handle real estate, balance over ten years in monthly payments, if desired.
WRITE, give name, address and phone number.
Address OIL MAN, Box 313. Cornelia, Ga.

Money to Loan 72

EXACT FIGURES ON LOW-COST LOANS

12-Month Loans You Receive	Monthly Payments	24-Month Loans You Receive	Monthly Payments
$100	$ 9.59	$ 300	$16.25
200	19.17	500	27.09
300	28.75	700	37.19
500	48.00	1,000	54.17

THE figures shown include interest, life insurance, recording fee. Absolutely no other charges. Any amount from $50 to $1,500 on same basis.
WE GUARANTEE that when you come in, you will find everything exactly as shown.
LOANS on furniture, autos, diamonds, co-signers, etc.
LIBERAL appraisals; friendly service. 27 year's lending to the people of Atlanta.
CHAS. R. HARTSFIELD, INC. 61 Popular St., NW. LA 8046 ½ Block From Old Post Office

EMERGENCY LOANS
$50 to $2,500
WE SPECIALIZE IN QUICK SIGNATURE LOANS
Local Loan & Thrift Co.
"To Be Sure . . . See Local"
72 Forsyth St., NW AL 7631

LOANS $25 TO $300
BENEFICIAL FINANCE CORP 94 PLAZA WAY S W
Phone: ALpine 4508 Atlanta

CERTIFIED FINANCE
Vacation Now—Pay Later
593 Spring St., N. W. EM. 1685
118 Atlanta Ave., Decatur, EV. 8886

PERSONAL LOANS
Community Loan & Invest. Corp. 4 Conveniently Located Offices Telephone: WA. 2046

Loans $50 to $1,500—Easy Terms
SOUTHERN SAVINGS BANK
6 Pryor St., S. W. LA. 8683

LOANS $50 TO $2,000
G. A. C. Credit Corp. of Atlanta, 948 Gordon St., S. W. AM. 4572

LOANS $50 TO $2,000
GENERAL ACCEPTANCE CORP
820 W. Peachtree St. EL. 7501

AUTO LOANS
DELTA LOAN .... AL. 0795
TRI-CITY LOAN ...... CA. 7704
UNIVERSAL AUTO FINANCE CO. 197 Spring St. LA. 0681
BANCPLAN FINANCE CORP. 108 Spring St., S. W. LA. 0681
QUICK auto loans; front-door parking at Midland Finance, 337 W. P'tree.
COLUMBIA LOAN CO. 23 Auburn Ave. LA. 6655
QUICK LOANS. WA. 2756. SOU. DISCOUNT CO., 220 Healey Bldg.
LOANS, $60 to $1,000. Employees Loan 35 Marietta. WA. 5169.

Loans on Real Estate 75

FREE ESTIMATES
REFINANCE, buy, repair, consolidate debts. No brokerage. Quick service. STANDARD FEDERAL Savings and Loan Association. Grant Building, 48 Broad St., NW. Phone MAin 6619.

QUICK CASH
I WILL BUY YOUR 2nd AND 1st MORTGAGE REAL ESTATE NOTES. MR. PEEVY. CH. 1225.

READY CASH
ON WHITE and colored property. Easy terms. Will also buy 2nd mortgages. Mr. Blanchard. WA. 5670.

FUNDS AVAILABLE
FIRST AND SECOND MORTGAGES EMPIRE RLTY. & MORTG. CO. 354 PEACHTREE MA. 6000
HAVE funds for 1st mortgage loans on homes and store properties. Horace Holleman. LAmar 0491. Rhodes-Haverty Building.
100% GI-FHA CONVENTIONAL Statewide Service to Builders Ga. Sec. Invest. Corp. LA. 4969
READY funds on approved loans. 2nd mortgage notes bought. Geo. A Campbell, MA. 6938.

Wanted to Borrow 80

WILL PAY $1,000 per year for use of $10,000 for from 2 to 20 yrs. Accounts receivable, property and life ins. for security. Call Norton. EL. 3622.
OFFER 8% for $800 loan secured by 2nd mtge. on $6,000 home. WA. 5790.

LIVESTOCK-POULTRY—

Livestock

Are You Looking for the Best Cattle Market?
IF SO SEE US AT OUR NEW LOCATION
SALES—Tues. and Thurs. each week. Always have plenty of buyers for all kinds of cattle and hogs. If you need pasture stock be with us at any SALE. We will have all kinds.
RAGSDALE-McCLURE COMMISSION CO.
66 Brady Ave., NW EL. 8858 ATLANTA GA

IF YOU want to buy or sell see us. We have a big horse and mule sale every Monday, 12 noon. Also cattle sales all kinds every Tuesday and Thursday, 12 noon. We are at your service at any time (with low commission rates). Remember we are centrally located where buyers and sellers from everywhere meet. Everybody is Welcome!
HASTY'S AUCTION CO.
57 Brady Ave., NW Phone VErnon 1164

60 HEAD regis. Aberdeen Angus. Thurs. June 17, at auction 1 p. m. Flint River Farms, Jonesboro, Ga.
AUCTION EVERY WEDNESDAY DAN AUSTIN JR. AUCTION CO DE. 4976
GOOD mule for sale. DEarborn 6786 for information.

Poultry

2,000 W. L. Pullets, 8 weeks old June 15 $1.00 each in 500 lots. See Fred G. N. Masters Feed Store, Fayetteville, Ga., or call Standard Feed Milling Co., MAin 3900.
85 HUBBARD'S New Hampshire pullets. Hatched February 22nd. Call Marietta 9-6771 after 6:30 p.m. weekdays All day Saturday and Sunday.

Dogs and Puppies

REGISTERED cocker puppies, blacks and silver buffs, wormed, temporary distemper shots. Stud service. EVergreen 2209.
CHIHUAHUA puppies, strong, healthy, playful. Father champion-ship class. Priced right. ATwood 2832.
BOXER PUPPIES—Registered, fawn with black masks. No brindles. Inspection invited. 45-8111.
REGISTERED female Boxer puppy, 8 weeks. 1627 Farrar Court, Avondale. EVergreen 1219.
BEAUTIFUL AKC-registered, heavy-boned German shepherd puppies. CHerokee 3154.
PUPPIES, and other pets. AL. 0411.
PUPPY TOWN, 149 Forsyth St., SW
PEKINGESE, Chihuahuas, Dachshunds, Toy and Fox Terriers. DE. 0392
PEKINGESE, registered, red female. Silver and black male. CAlhoun 4742.
10-lb. Kin Dog Food—$1.00 Standard Feed Stores Atlanta
BOXER pups. AKC registered. 8 weeks old. DIxie 0255.
PEKINGESE puppies. 817 Virginia Ave., NE. ELgin 5740.
TOY Boston terrier, AKC registered. $70. Adair Ave., NE.
COCKER SPANIEL puppy, pure bred. FAirfax 3027.
COCKER SPANIEL pups. 10 weeks old. MAin 2228.

Cats, Kittens, Pets, Game

PARAKEETS, cages and supplies. The Bird House, 894 W. Peachtree.
HAPPY, healthy parakeets. $1.97. W. T. Grant Co., 82 Whitehall St.
YOUNG parakeets, 6 weeks old, any normal color, $3. BElmont 2282.
FREE! Male kittens, healthy, house broken. AL. 5829.
SIAMESE kittens; also grown cat. DE. 7935.

MISCELLANEOUS—

For Sale—Miscellaneous 82

RECENT large installations of new office furniture has necessitated our trading lots of used equipment consisting of desks, chairs, files, tables and safes. All displayed in our used furniture division priced very reasonable. Courteous salesmen will show you around.
YOU WILL NOT BE URGED TO BUY
Horne Desk & Fixture Co.
57 PRYOR STREET, NE

PLUMBING SUPPLIES
3-piece bath sets (new) $112.95
Reconditioned leg tubs, from ..$15.95
Youngstown 42-in. sink and cabinet, complete $49.95
Toilet seat (new) ....$ 3.95
20-gallon gas automatic water heaters $42.50
Bathroom medicine cabinets $6.95
Youngstown wall whatnots ..$4.95 pr.
WE CUT AND THREAD PIPE
Southern Pipe & Supply Co.
286 DECATUR ST., S.E.
WINCHESTER 30-30, model 94 lever action. Almost new. Call EMerson 6060.

For Sale—Miscellaneous 82

SAVE
LAWN MOWERS DIRECT FROM MFR.
ADD 3% SALES TAX TO ALL PRICES
18" 1.6 h.p. Gasoline........$49.95
18" ½ h.p. BALL BRG. Elec.$39.95
18" ½ h.p. Regular Elec....$34.95
50' Cord Free with Electric Models.
90-day warranty on all models. Shipped prepaid in Ga., Fla., Ala. and South Carolina on receipt of money order or certified check.
Descriptive Folder on Request
TUFFY MFG. CO.
BOX 266 ADEL, GA.

WRECKING
NICE building, all materials for sale. Doors and windows with or without frames and trim. Picture windows, several sizes. Flooring, framing, sheathing. Many other items. All priced to move at once. Also new Thick-butt shingles, $5.50 per square. Also new and used plumbing fixtures, kitchen sinks, new hot water heaters and cabinets. ABC Wrecking and Sales Co., 465 Glenn St., LA. 8848.

PLASTIC WATER PIPE
THE most complete stock in Atlanta. ¾-INCH, 16c PER FOOT ½-INCH THROUGH 4-INCH
Oakes Hardware Co.
492 Flat Shoals Ave., SE. AL. 1453

KITCHEN CABINETS
SOUTH'S LARGEST FACTORY LOWEST PRICES
SINK, WALL-BASE CABINETS Plastic and Linoleum Tops
LOW-PRICED FACTORY SECONDS Daily, 9-5; Sat. 9-2
DEL-MAR CABINET CO.
976 W. P'tree St., NE EM. 2432

EXHAUST FANS
COOL-AIRE, Lawson Hospital fans, less than ½ price, $50 and up.
USED galv. and black pipe. All sizes to 6 inches.
HOSPITAL BLDGS. cut into 5, 6, and 7-room houses, $1,250 and up. $100 down and $25 month.
DEKALB HOMES SALES CO.
Carroll Ave., Chamblee 47-2498

PAINT $1.69 PER GAL.
90-LB. SLATE roofing $2.60 roll
WALLPAPER ....10c roll
WINDOWS 2' 8"x5'2" ....$4.95 pr.
210 LBS. SHINGLES .....$5.95 sq.
SCREEN DOORS ....from $4.75
WINDOWS 2'8"x3'x2" $3.75
JACOBS SALES CO.
45 Decatur St. WAlnut 2876

HOMES
$100 DOWN, $25 MONTH
LAWSON GENERAL HOSPITAL Bldgs. are being cut into sections for 5, 6, and 7-room houses. $1,250 and up. Moved on your lot within 20 miles.
DEKALB HOME SALES CO.
Carroll Ave., Chamblee 47-2498
5-Pc. Chrome Dinette Suites..$39.95
Apt.-Size Gas Range $39.95
Full-Size Gas Range $79.95
9x12 Linoleum Rugs ....$ 5.95
9x9 Armstrong Asphalt Tile..6c each
3-Pc. Walnut Bedrm. Suites $69.95
3-Passenger Metal Glider $28.95
CASH OR TERMS
GATE CITY FURN. CO.
163 WHITEHALL ST., SW.

CLEARANCE SALE
NEW COL. and white comp. bath sets as low as $117. Special on cab. sinks, dishwashers, fans, stoves, air conditioners, power mowers. Gas and elect. water heaters. $56. We buy used plbg.
Superior Plumbing Supply
550 Piedmont Ave. VE. 1689

NEW PLUMBING
BATH Sets, complete $111.85
TOILET Set, guaranteed $16.96
SINKS and Cabinets with chrome faucet and strainer $39.85
SINKS alone from $3.95
SHOWER cabs, with fit'ngs ..$39.95
BUILDERS HARDWARE. MA. 9814
Across From Atlanta Police Station

OFFICE FURNITURE, new and used. Low prices, low overhead. No outside salesmen.
BRYAN OFFICE FURNITURE CO.
73-77 Ivy Street, NE
Same block as Telephone Bldg.
WAlnut 6331-6332

MOSLER SAFES, VAULT DOORS, BURGLAR - RESISTANT CHESTS. WE CAN show you how to reduce your insurance premiums and still protect your valuables.
Horne Desk & Fixture Co.
57 PRYOR STREET, NE

WHOLESALE—RETAIL
AUTOMOTIVE and industrial steel shelving. Hallowell work benches and shop equipment. Steel folding chairs and banquet tables for sale or rent. Geo. E. Kinney Bin Co., Inc. 727 Ponce de Leon Pl., NE AT 3891

SCREENED DOORS
MADE to your measurement. $4.95 up. ABC Wrecking Co., 465 Glenn St., SW. LA 8848.
16-MM. SOUND projectors. Excellent buys, from $75 to $250. RCA, Bell and Howell, Victor, Ampro. Calhoun Co., 235 Ponce de Leon Ave., NE. EL. 8288 week days.

FANS! FANS! FANS!
ATTIC, exhaust and window fans, completely installed. Terms. WA. 8114.

CHEAP! CHEAP! CHEAP!
ALUMINUM awnings, custom made. FA. 7188; FA. 8773, nights Tallapoosa 2721.
TURPENTINE, pure ...... .85 gal.
LINSEED OIL, pure ......$2.00 gal.
LITTRELL HARDWARE CO.
274 Decatur St. AL. 2135
BOAT PLYWOOD—14, 16-ft. lengths.
PLYWOOD—ALL KINDS
WILLIMGHAM LUMBER CO
2114 Piedmont Rd. VE. 5357
SHEET ROCK, FANS, DOORS, WATER HEATERS, SINKS, REFRIGERATORS, GROCERIES, ETC. RAILROAD SALVAGE. LA. 9468.
RESTAURANT equipment, stainless steel bar, grill, range, toaster, booths, slicer, cash register, coffee urns. 374 Courtland. Monday 8-6.
NEW A-grade 3-piece bath sets, $83.50. Hot water heaters, $47.50 Sinks, $3.00 up. Open until 8 p.m. Trader Ralph's, Duluth, Georgia.
GOOD quantity of baled Arlington oat hay for sale. Call or write: C. M. Neel, 900 Parkway Dr., N. E. Phone AT. 7063 night only.
SPENCER monocular medical microscope, model 35MH. Perfect condition. Cheap. Call FAirfax 9761. Miss Davis.
CASH registers bought, sold, repaired. Adding machines, new and used H. B. Nash, Inc., 90 S. Pryor. MA. 1742.
RESTAURANT equipment of all kinds, Fixture Sales Co. New location 321 Edgewood Ave., SE. WA. 2469.
SACRIFICE—14-inch Silvertone TV, $55; wringer-type GE washer, perfect, $40. EVergreen 5847 before noon.
12½ INCH screen Motorola television $45. Apex wringer-type washer $18. 3437 Meadow Road, Hapeville.
YOU may save up to 40% on your automobile insurance. State Farm Mutual, Tom Davison, LA. 4988.
¼-TON Frigidaire air-conditioning unit for home or office. Like new. Priced to sell. DEarborn 4378.
MEAT block re-surfacing machine, Michigan block planer. Cost $345. Will sell at bargain. RA. 5063.
HOT WATER HEATER
75-GALLON, gas. Practically new condition. ATwood 0808.
SARTELL'S ARMY STORE—Tents, cots, tarpaulins, saddles. 97 S. Pryor. AL 0377.
PICNIC tables, heavily constructed. $18 delivered Atlanta. Guy, AMherst 0786.
NEW, USED fixtures. Hotel and Rest. Supply Co., 382 W. P'tree. WA. 7451.
SACRIFICE cash register, only 9 months old. Call DEarborn 9233.
NEW upright boiler, 15 hp. Call CRescent 8277 after 6:30 p.m.
CLEAN CINDERS. 612 North Ave., NW MAin 1107.

Household Goods 83

REPOSSESSED
$89.50 5-pc. chrome dinette set. Bal. due, $28.
$109.50 5-pc. chrome dinette set. Bal. due, $36.84.
$139.50 7-pc. chrome dinette set. Bal. due, $56.20.

TRADE-INS
Tables $2; odd chairs $1; 3-pc. set $5; 5-pc. sets $7.50.

FACTORY SECONDS AND Discontinued Styles
Railroad damaged metal china cabinets from $2; 43 5-pc. chrome dinette sets, Queen Anne and Duncan Phyfe styles regularly priced $89.50 to $119.50, from $35.
26 7-Pc. chrome dinette sets, Queen Anne and Duncan Phyfe styles, regularly priced $99.50 to $149.50, from $47.
ATLANTA DINETTE CO.
320 PETERS ST., SW. CY. 7789
Open Mon. and Fri. nite 'til 9

SAVE UP TO $150 ON NEW 1953 REFRIGERATORS
FULL 5-year factory guarantee. New 1954 washers, ranges, TVs, rugs and furniture at unbelievably low prices. SPECIAL FACTORY CLOSE-OUT on bedroom suites. Foam rubber and innerspring mattress combinations. SHOP anywhere you want. Don't buy until you compare our prices.
OPEN UNTIL 8 P. M.
DOGWOOD FURN. STORES
236 Mitchell St. S. W. AL. 8592

3 COMPLETE ROOMS of New Furniture, $299
Living Room, Bedroom, Dinette
INCLUDES 7-pc. living room suite, 6-pc. bedroom suite, 124-pc. dinette outfit
EASY TERMS
LAWRENCE FURN. CO.
85 WHITEHALL ST., SW

RENT OR BUY A WASHER. CALL LAMAR 1393.

Household Goods 83

CHEST, $13; chifforobe, $30; 5-piece plastic dinette suites, $35; used table-top gas range, $29.50; discounts on televisions, refrigerators, ranges and all furniture. Special discounts during June for cash. Porch furniture and fans. Easy terms arranged.
ATLANTA FURN. CO.
152 Whitehall St., S.W., WA. 9295

Sewing Machine Sale
New Electric Consoles
$49.50
WRITE or call for free demo. WA. 7919. 167 Whitehall St., SW. VE. 4514.
Sewing Machine Shop

REAL BARGAINS
GEORGIA POWER now offering city's best values in used appliances. Reconditioned and fully guaranteed ranges, refrigerators, washers at low, low prices. Terms. 2d floor, 211 Decatur St. Free customer parking on Butler St. side.
40 TV SETS, $59.50 to $159.50. Several makes refrigerators, air conditioners, automatic and wringer washers, nationally known brands, slightly used. Bargains, bargains.
COCHRAN-LEE FURN. CO.
85 Alabama St., SW CY. 8081
GE WRINGER washer, perfect condition, $34.50.

EUBANKS APPLIANCE
112 N. East Pt. St. E. Pt., CA. 8824

THE RUG SHOP
EVERY type of floor covering at substantial SAVINGS. Free estimates.
140 MITCHELL ST., SW MA. 8584
SACRIFICE blond desk with extension leaves, to make table, modern bedroom pieces. Must vacate. Call Brooks, apartment 1022, 710 Peachtree Street. ELgin 3216.
NEW 3-speed oscillating fans $19.95. ¾ Vornado air - conditioning unit, $279.95. Used refrigerators, stoves and washers, $10 and up. Dir., EL. 7276.
SHELVADOR refrigerator, 1953, 9½ cubic foot, 54-pound across top freezer, $200. Electric ironer, Hotpoint. Good condition. 45-8464
DUNCAN PHYFE dining room suite, like new: 6 chairs, extension table, china cabinet. DIxie 3879 between 7 a.m. and 5 p.m.
I.B.S. SERVICE—List items for family sellers description of items given over phone, nite, Sunday only. EV. 0221, CR. 3860.
HOOVER reconditioned vacuum cleaners and other makes, $12.50 up. No new cleaners. Day, nite, or Sunday, WA. 5625.
MARBLE-TOP coffee table, French love seat, china cabinet, dining table, chairs, piano, sofa, music box. DE. 3055.

Rent a Washer, $1 Week Up
MAYTAG SALES AND SERVICE
938 GORDON ST. SW RA 4192
WESTINGHOUSE refrigerator, 7½-ft. de luxe model, in excellent condition. Very reasonable for cash. CR. 5592.
NORGE refrig. and Norge gas range. Good cond. Bargain. Fite Appliance Co., 259 Ponce de Leon. EL. 8245.
REBUILT AUTOMATIC WASHERS $10 DOWN—$8 MONTH
Bob Shelley—273 P'tree—CY 6311
Sofas, Furniture, Appliances.
"Trade where you really save."
LA. 2606 Bostwick's 47-4389
MAYTAG wringer-type washer, $40. Radiant gas heater, $15. Metal-top utility table, $8. LAmar 0793.
FRIGIDAIRE window units, ¾-ton bargain. Fite Appliance Co., 259 Ponce de Leon. EL. 8245.
G. E. REF.—7 cu. ft., brand-new. Was $239.95, now $179.95. Major Appliance Co., LA. 1324.
ELECTRIC sewing machine, 1954 model, 514 Ridgecrest Drive, Smyrna, Ga. 45-8047.
WESTINGHOUSE refrigerator, 9 cu. ft., $75. 1147 E. Confederate Ave., Southeast.
MAPLE bedroom suite; Beautyrest mattress, springs, reasonable. MAin 8742.
GUARANTEED used refrigerators, $50 up. Prior Tire Co., 458 P'tree.
ROSEWOOD bed and chest $100. KIMBROUGH Furn. Mart. WA. 9250
WE BUY, sell and exchange furniture. Comfort Furniture. WA. 7789
2 MAH. twin beds, Spgs., Insng. matts. $35 ea. P'tree Furn., VE. 2537
SEE OUR AD UNDER CLASSIFICATION 86. J. H. ELLIOTT IN CHG.
SACRIFICE—30 new bedrm. suites. Best brands. (¼ off). Agt. AT. 1074.
ONE FRIGIDAIRE, one washing machine. Call after 6 p.m. EL. 5051.
SACRIFICE—50 new sofas, chairs (Sell at ½ cost). Agt. AT. 1074.
25 NEW din. rm.- suites, best brands (Big discounts). Agt., AT. 1074.
APARTMENT SIZE gas range, good condition, $25. AMherst 9905.
BENDIX Dialomatic washing machine reasonable. VErnon 9616.
SINGER treadle sewing machine. BARGAIN. EX. 3250. Dealer.
300 NAME brand mattresses to clear. Petrie Furniture Co., LA. 4597.
TWO ivory chest of drawers, suitable nursery. VErnon 5195 after 5.
DE LUXE Kelvinator electric range, 3½ years old. DEarborn 4266.
7-FT. COLDSPOT refrigerator. Good condition, $85. ELgin 6140.
NEARLY new bedroom suite, very reasonable. EXchange 9835.
SEE your Western Auto for top quality Wizard appliances.

Diamonds and Jewelry 84

B12767—EAR SCREWS. Pendant style with 5-8 ct. dias. and 2 genuine cultured pearls. Valued $325. Special, $185.
TO OUT-OF-TOWN BUYERS
WE WILL send any diamond to your banker or express office for inspection. Send for free illustrated catalogue.
CITIZENS JEWELRY CO.
195 MITCHELL ST., SW. CY. 8261

Diamonds Appraised
WE appraise diamonds for individuals, estates, banks and trust companies.
JEFFERSON'S
8 AUBURN AVE. WA. 4786

Antiques 86

ESTATE SALE at large brick home. Fine inlaid secty. and card table, desk, tables, chairs, pictures, sofas, rugs, silver, china, 4 poster bed, lot of mod. furn. also. All must be sold June 23-24. 3131 Piedmont Ave., off Peachtree Rd. J. H. Elliott in charge.
JUST unloaded another load of marble-top tables, chests, washstands. Early American cottage bureaus, lamps. Howard's place, 902 East College Ave., DEcatur.
BEAUTIFUL hand-carved Chinese teakwood chest. EMerson 1783, evenings.

Radio, TV Sales & Service 88

TV CALLS—$1.50
Any Time, Day or Night
FACTORY-TRAINED and supervised servicemen. All work and parts guaranteed 3 months.
BE. 6331

TV SERVICE CALLS $1.50
REPAIRS GUARANTEED 90 DA. ANY TIME — ANYWHERE
DE. 5154 EV. 6613
TV SERVICE, SYLVAN HILLS, East Point, West End, Cascade, College Park, Grant Park. Service charge $1.50. RA. 6616 any time.

DAY-NITE TV SERVICE
NIGHTS and Sunday our Specialty. Guaranteed Service. RA. 0342
TV SERV 9-9, rental $1, new, used TV $30 up with trade. Convert your phono. to HIFI phanstiehl kit $28.95 Drive in Buckhead TV. EX. 6471
USED TV
$10 DOWN—$8 MONTH
Bob Shelley 273 P'tree CY 6311
RELIABLE TV REPAIRS
MAULDIN RADIO ATWOOD 2717
TV REPAIR SERVICE, ANYTIME, ANYWHERE. CALL CR. 9130.
RENT OR BUY A TV SET. CALL LAMAR 1393.

Musical Merchandise 90

CONSOLE PIANO
NATIONALLY known make floor demonstrator, complete with bench. $595. YOU SAVE $100.
RICH'S PIANO DEPT.
Plaza Floor Store For Homes

MASON & HAMLIN
VERTICAL console mahogany, like new. This fine piano now only $1,075. Complete with bench. Your old piano accepted in trade.
RICH'S PIANO DEPT.
OPEN FRIDAY NIGHT CONVENIENT TERMS

BASKETTE
THE HOUSE OF MUSIC
Where You Get Better Pianos For Less Money
Try Our Rental Plan
EASY TERMS
BASKETTE PIANO CO.
83 Alabama St., SW. CY. 7746

SALE BABY GRANDS
Wurlitzer $195
Kurtzman $295
Howard (Baldwin) $395
Sargent (Baldwin) $495
Knabe $495
Briggs $495
J. C. Fisher $495
Kranich & Bach $495
ALL tuned and guaranteed. Dir. 391 Marietta St., N.W., CY. 5383; DE. 5861, nights.

SUMMER SAVINGS ON
Spinet and Console Pianos. Standard Brands—Nationally Advertised—Fully Guaranteed. Rental Returns—Display and Demonstrator Models—Priced to Convince the Careful, Thrifty Shopper.
CABLE PIANO CO.
235 Peachtree St., NE WA. 1041

Musical Merchandise 90

PIANOS
2 BEAUTIFUL Steinway grands. Completely reconditioned.
SPECIAL PRICES
LANIER PIANO CO.
64 Pryor St. WA. 6866
BEST cash prices paid for saxophones, clarinets and all other band and orchestra instruments. Call WA 0043. 195 Mitchell St., SW.
$10 DOWN delivers guaranteed piano. Sterchi's, 116 Whitehall. MA. 3100.
UPRIGHT piano, good condition. Splendid tone. FAirfax 3918.
USED pianos, $50 up. Chaffee Piano Co., 140 Marietta, N. W.

Machinery and Tools 91

Equipment for Rent
WELDING EQUIP., air compressors, rock drills, pavement breakers, house jacks, chain hoists, light plants, electric saws and drills, pipethreading equip., boom trucks, sandblasting equipt., elec. hammers, paint-spraying equip., concrete mixers, water pumps.
AAA WELDING CO.
EL. 2641 496 Courtland St.
PROSPERITY air shirt unit. Gas tumbler, 250 gallon gas water heater, spotting board, dye kettle. Bock extractor. Must be moved. See today, make offer. Dixie Cleaners & Laundry, 768 Murphy Ave., SW., RA. 1141.
1 10-H.P. UPRIGHT fire tube boiler, 1 15-H.P. upright Fire tube boiler. Both complete with feed water pump, stoker and controls. Good condition. The R. & R. MANUFACTURING CO., Auburn, Ga.
MANLEY Hyd. press, 60-ton cap. with attach. Minute chain hoist, 2-ton cap. 1-hp. Black and Decker bench grinder, 185 amp. elec. P&H arc welder. Call Mr. Williams, EX. 1474. CY. 9142.

POWER MOWERS
USED, from $10. Agt., VE. 6638
POWER pipe vise. Prac. new $140. COUNTRY EXCHANGE. FA 8757
RENT 14-inch Dewalt saw, with Dado set. FRanklin 2998, FRanklin 4132

Building Materials 92

Buildings For Sale TO BE MOVED
LAWSON General Hospital wards cut into sections for 2-bedrm. homes or more. As low as $1,200 delivered whole to your lot.
LUMBER, steel windows, doors, sheet rock, roofing and asbestos siding.
MATERIAL for lake cottages, 24 ft. by 20 ft., delivered, $598.30.
MATERIAL for garages except overhead doors and hardware.
14x20 garage $196.07
20x20 garage 280.17
24x20 garage 336.21
CALL us for prices on pipe, valves, electrical supplies. Coolair fans and many other building items.
QUICKHOMES SALES CO.
OFFICE BLDG. 21, Lawson General Hospital, at Buford Hwy., P.O. Box 208, phone 47-3430, Chamblee, Ga.

WRECKING
ATLANTA ART GALLERY
1280 PEACHTREE ST.
BEAUTIFUL fluorescent fixtures in several sizes. Several thousand feet of plywood. 1 large furnace with conversion burner, beautiful doors and windows, and many other items.
CONTINENTAL WRECKING CORPORATION
2745 Bankhead Hwy. BE. 1586

For Higher Quality AND LOWER COST
Build with used materials.
GOOD SUPPLY OF 3x12-2x12-2x10 2x8-2x6 long lengths.
METAL SASH (4 ft.x8 ft.)
COMPLETE WINDOW UNITS ALL SIZES
HUDGINS YARD
CY.-2791 642 North Ave., N.W.
DRY LUMBER
Costs No More At
WILLIMGHAM LUMBER CO
2114 Piedmont Rd., NE VE. 5357
BUILDING materials, new and used; plumbing fixtures, new and used 465 Glenn St., SW, LA. 8848.
WINDOWS—Clothes Line Posts Atlanta Steel Supply, MA. 7050.

Farm Equipment, Supplies 93

USED TRACTORS
Ford-Fergusons, $495 up. Easy terms
HILL & YANCEY, INC.
1304 Bankhead Ave. BE 4457
ALLIS-CHALMERS-FERGUSON
QUALITY FARM SUPPLY CO.
100 Hunter St., SE CY. 5005

Off. Eqpt., Typewrits., Supls. 97

NEW typewriters for rent, $4 and $5 per month. Also new adding machines for rent, regular prices. R. C. Allen Business Machines, Inc., 686 Spring St., NW. EL. 4449.
ROYAL TYPEWRITER, 9 months old. Serviced regularly. In excellent condition. With 1-year warranty, $110. ELGIN 0727. Mrs. Fleming.
5 RECONDITIONED typewriters.—Royal, $89.50; Royal $59.50; Remington No. 17, $67.50; Underwood $39.50; Remington Portable, $29.50. FA. 1497.
TYPEWRITER BARGAINS
SIX re-conditioned typewriters, $30 to $45. A. E. Luke Typewriter Co., 120 Forsyth St., SW.
TYPEWRITERS repaired and rented. Luke Typewriter Co., 120 Forsyth St., SW., LA. 1396.
A. B. DICK MIMEOGRAPH, NEW & REBUILT. 318 P'TREE. WA 1608.
WALNUT executive desk, 54-inch. Good condition, $45. WAlnut 2138.

Wanted to Buy 101

WE PAY the highest cash prices for used restaurant equipment. Office furniture and store fixtures.
ATLANTA FIXTURE & SALES
104 Pryor St., SW MA. 2224
WE PAY highest cash prices in town for good clean, used furniture, late model electric refrigerators and gas ranges. No amount too large. BASS FURNITURE CO., MA. 5123.
CASH waiting for you for your used furniture. Whitley Furniture Co. 365-367 Edgewood Ave. Phone AL. 9991.
HIGHEST prices for used store, office, restaurant equipment. Murry Fixture Co., 62 Ala. St., SW. LA. 7280
USED CLOTHING BUYERS
Adams 1019 Lee St. SW AM 8023
TOP PRICES FOR GOOD used furniture. SEIDEL Furn. Co., WA. 3929
CASH FOR SPINET, GRAND OR SMALL UPRIGHTS. DLR. CY. 5383.
BEST prices for furn., ref., ranges, wshs., TVs, etc. Bnkh'd Frn. EL. 8510
WE Buy used furniture. We pay highest prices. Cater Furn. Co., WA. 6254
HIGH prices for furniture, Ranges, ref. tools, etc. Payne's, AL. 1680.
1953 ATLANTA City Directory Ofc., WA. 6604, or VE. 4093
WANT to buy good used furniture. Highest prices paid. LA. 1872.
WANTED — Small piano, gas stove. Agent, AT. 1074.

Moving and Storage 102

FLANIGAN — The Moving Man, Inc. (Formerly Clark's Transfer Service, Inc.) Complete fleet of moving vans, experienced workmen. First-class warehouse facilities for storing furniture. Long-distance moving to all points. Free estimates. LAmar 7576.
DO NOT be deceived. Our rates are lower. Want loads to and from N.Y., Penn., D.C., Va., N.C., Fla., La., Ala., Mass. Weekly trips. Free estimates.
SUDDATH MOVING & STORAGE CO., 19 Ivy St., NE. WA. 6795
LOADS, part loads to and from Ohio, Mass., R.I., Conn., N.Y., Chicago, Phila., Ky., Indiana, Wash., Ala., Tenn., Florida and Missouri points, June 15 to June 30. WA. 1412.
CONSOLIDATED VAN & STORAGE
HOUSEHOLD moving. W. M. Douglas AM. 9238. FR. 9189

ROOMS AND BOARD—

Boarders Wanted 103

CRESCENT GUEST HOUSE. Peachtree Eleventh. Conv. to everything, delicious home-cooked meals; business people, couple, $10.50 up. Lobby, television. Also singles. EM. 2862.

1467 PEACHTREE
VACANCIES — BUSINESS PEOPLE ELGIN 8966
LITTLE Five Points. 1067 Euclid Ave., NE—All conveniences, 14 delicious home-cooked meals week. $10.50 and up. MAin 7582.
PIEDMONT—Young man to share room in cottage. Shower bath, excellent meals, 7 days. Refined surroundings. VErnon 7112.
1267 PEACHTREE, Northeast—Single and double rooms for men only. Meals seven days week. On transportation. ELgin 9031.
828 PONCE DE LEON PL., NE—(Near Sears) Home-cooked meals. Reasonable. Ladies, gentlemen. EMerson 6539.
ANSLEY PARK — Vacancies, ladies or gentlemen. Excellent meals. 151 15th Street, Northeast. EMerson 6183.
DRUID HILLS LODGE. Home-cooked meals, served family style. 892 Ponce de Leon, Northeast. VE. 1706.
WEST END, gentleman, lovely private home. Good meals. All conveniences. RAymond 0497.
NORTHEAST SECTION—Room, twin beds, private bath, tasty meals. Business people. VErnon 6797.
698 PIEDMONT AVENUE, NE — Room, private bath. Two gentlemen, single room. ATwood 9259.
PRIVATE home, meals optional. All conveniences. One-half block transportation. FRanklin 4505.
ROOM, board, 3 meals daily, elderly men or women, $50 monthly. 1223 W. Peachtree, EL. 0122.
207 15TH ST., NE—2 large rooms. Conn. bath single conn. bath. Breakfast optional. EL. 3946.
LOVELY room, excellent meals, convenient to Lockheed. Doraville, Buckhead. CHerokee 4684.
NEAR PLAZA — Vacancies, ladies, gentlemen. Good food, clean environment. ATwood 8767.
751 PIEDMONT AVENUE, Northeast — Vacancies for business people. ATwood 2953.
815 PIEDMONT AVE., N. E.—Business girls or boys. Meals 7 days. TV. VErnon 6101.
724 PIEDMONT—Single room. Businessman. Also vacancy for 2 men. VErnon 7459.

Boarders Wanted 103

CHRISTIAN home for elderly people, no drinking. EVergreen 0088, EVergreen 5001.
NORTHEAST — Large room, adjoining bath. 2 business people. ATwood 3909.
2 GENTLEMEN, ground floor, connecting bath. On transportation. LAmar 4877.
FOR young girls, room and board. 811 Piedmont Ave., Northeast. EMerson 1018.
NEAR PIEDMONT PARK—2 meals daily, 7 days. Television. ATwood 2446.
1492 PONCE DE LEON—Young business girls only. Refs. DE. 0822.
GENTLEMEN, ladies, children, 2 meals daily, 7 days. AMherst 2027.
710 PIEDMONT — Vacancies. Men. $10 wk. Block north Ponce de Leon.
524 SEMINOLE, N. E.—2 lovely conn. rooms, bath. WAlnut 8771.
NICE home, single room. Good meals. Near bus. VErnon 0851.
N.E.—Vacancies for men to share large room. EMerson 1440.
1246 PONCE DE LEON—Boys and girls. DEarborn 1913

Hotels-Motels 104

KIMBALL HOUSE
ATTRACTIVE rates to permanent guests. Large and comfortable rooms and suites, in the heart of the city. Attractive to business and professional people.

IMPERIAL HOTEL
355 PEACHTREE ST. LA. 1941
WEEKLY rates. Priv. baths. Parking.
AIR-CONDITIONED
Single and twin-bedrooms. Private bath. Kitchen unit. Weekly rates.
HOTEL SOUTHLAND—EL. 5575
CHEROKEE HOTEL — Free parking. Modern rooms and suites. Daily and weekly rates. 320 Ponce de Leon Ave., NE. AT. 0856.
RITZ HOTEL
LOWEST wkly. prices, ceiling fans, centrally loc. 103 Luckie St. LA. 0456.
SINGLES with private bath from $6 week; doubles from $13.50. Wynne Hotel AT. 4476.
NASH HOTEL — 195 Ivy St., NE. From $7 to $12 weekly. CY. 9142.
HORNE HOTEL, Peachtree at Baker. $8-10-12 per wk. Parking.
MILLER HOTEL. Low weekly rates with bath. $8-$12. CY. 9871.
PARK HOTEL, 70 Cain St., N. E. Weekly rates. $8 and $10.

ROOMS FOR RENT—

Rooms—Furnished 105

EVERYONE who has rooms for rent needs the Wanted-Rooms and Board Classification in The Journal-Constitution Want Ads. If you can't find what you want, try an ad of your own WAlnut 6823.
GIRLS
SINGLE rooms, $5.50-$6.75, wanted roommate in lovely double room. Use of kitchenette, dinette. Fans in every room, bus stop at door. EL. 8555.
864 JUNIPER, Northeast—Completely shaded with lovely trees, showers, parking. Near 10th Street shopping. Men or couples. $5 person. EL. 9120.
56 13TH ST., N. E.—3 clean, comfortable rooms, private home, 2 baths, twin beds or single. Gentlemen. Meals near, home-like. VE. 8475.
MORNINGSIDE DRIVE, Northeast. Large, corner room. One or two working girls to share home with working girl. VErnon 9090.
TERRACE rooms, cool and comfortable. Twin bedroom, living room and bath. Private entrance. Suitable 2 gentlemen. ATwood 2832.
RHODES CENTER, Peachtree half block. Spacious single front corner bedroom, large closet. Refined girl. VErnon 4738.
ST. CHARLES PLACE—Large twin bedroom with private bath for couple or gentlemen. ½ block trolley. ATwood 8964.
ANSLEY PARK — Unusually attractive terrace room. Private entrance, bath. Business person. VErnon 1726.
PONCE DE LEON—Attractive, redecorated, semi-private bath. Private entrance. 1, 2 gentlemen. ATwood 1901.
RHODES CENTER—Cool well-furnished room, private bath, garage. Private home. Gentleman. ATwood 0179.
861 PIEDMONT — Refined young girls. Nice cool room, single or double, living room, hotplate, $4.25 up. ELgin 9096.
MORNINGSIDE DRIVE near Piedmont—Lovely corner room, bath, private home. Gentleman. ELgin 3085.
ST. CHARLES Place, Northeast, beautiful convenient. Lady. Ideal accommodations. ATwood 5067 after 5.
EMORY SECTION — Room with private bath, entrance. Convenient to transportation. EVergreen 8287.
PRIVATE terrace master bedroom, large closet, private bath, tile shower. Two gentlemen. VErnon 7408.
LARGE corner room, attractively furnished. Lavatory. Refined gentleman. Convenient location. ELgin 0865.
NORTHEAST—Single, large double. Reasonable. Convenient. Transportation, restaurants. VErnon 5057.
634 BONAVENTURE AVENUE, NE—Private room with private family. $6.50 week. VErnon 2717.
EFFICIENCY and rooms. Connecting bath, private entrance, transportation. ELgin 0524.
ROOMMATE for young man in private home. Twin beds, home privileges. AMherst 9092.
PIEDMONT PARK—Desirable room, adjacent bath, transportation, garage. VErnon 1051.
JUNIPER HOUSE — Clean comfortable, convenient everything, single or double. EL. 9577.
NORTHEAST SECTION—Large comfortable room, ladies. Kitchen privileges. MAin 5298.
PONCE DE LEON—CORNER ROOM FOR 1 OR 2 QUIET PERSONS. VERNON 6561.
LARGE, attractive room, private home, on transportation, settled lady. WAlnut 2081.
173 14TH STREET, Northeast—Clean first floor, single room. ATwood 2839.
BRIARCLIFF RD.—2 rooms, bath, separate entrance. Gentlemen. DEarborn 5184.
340 4TH STREET, NE—Private, light housekeeping. Double $11, single $6 week each.
423 PARKWAY DRIVE, Northeast—Nicely furnished room for gentleman, $5.
BILTMORE SECTION — Attractive room, gentleman only. 923 W. Peachtree St.
NORTHEAST—Nice bedroom in private home. On transportation. ATwood 0095.
1140 PEACHTREE ST., NE. Room, private bath. Business people. ELgin 1169.
P'TREE - COLLIER RD., S E C.—NICELY FURN. RM., GAR. AT. 3421.
4TH between Piedmont, P'tree.—Nice room in apt. Gentlemen. VE. 7493.
392 COLLIER — Terrace room, twin beds, breakfast. Gentlemen. EL. 4775.
771 MYRTLE—Large corner room, connecting bath. VErnon 8013.
ROOM for two people. 4 doors bus stop. Northeast. ELgin. 2818.

Housekeeping Rooms—Fur. 108

EAST ATLANTA, Ormewood section—The cleanest, cutest apartment in town for the price. 3 rooms, bath, screened porch. Completely private. Utilities. In home of business widow. Adults. DIxie 8902.
BEDROOM, kitchen, storage room and all utilities. Small child accepted. No drinking, please. Call after 5:30 Tuesday and Wednesday. MAin 8823.
NORTHEAST section. Redecorated bedroom, kitchen; all utilities, maid service, linens. 2-3 business girls $6-$8. EMerson 5909 after 6 p.m.
NEAR Peachtree, terrace apartment. Living room with Murphy bed, kitchen, large closet. Utilities. EMerson 1916.
LITTLE 5 POINTS, large front bedroom, connecting bath, use kitchen, living room. Children. LAmar 4842.
THREE small rooms, private shower, electric icebox, $10 week. On bus. RAymond 4466.
LITTLE FIVE POINTS — Bedroom, kitchen, couple. Share bath. WAlnut 8416.
ROOM and kitchenette. Will accept children. DIxie 6323, ELgin 9198.
NEAR Sears, Bedroom with or without kitchen. Utilities. VErnon 7502.
2 LARGE rooms, Upstairs. Couple. NE. DEarborn 7211.

Wanted—Rooms & Board 113

WANTED—Room and board for congenial elderly lady. Home-like atmosphere. Northeast section preferred. Reasonable. CHerokee 0248.
YOUN MAN desires room and board in private home in N.E. Atlanta. Write Box 416, Ga. Tech.

RENTALS—

Apartments—Furnished 114

DECATUR
ATTRACTIVELY furnished efficiency in modern apt. bldg. Consists of large room as combination living-bedrm., kitchen in alcove. Also small dressing room and bath. Rent $75, including utilities. Call Mrs. Lafferty, CR. 2332.
L. W. Morris Co., Bkr.
113 Trinity Pl. Decatur
737 BARNETT ST., NE. attr. 5-r. apt., 2nd fl. Will accomodate 3 adults. Imm. poss. $85.00. Inc. heat, hot & cold water and gas for cooking. Call AT. 5686 or WA. 1511.
J. H. EWING & SONS
65 Forsyth St., NW. Realtors

CAPITOL VIEW APTS.
BEAUTIFULLY furnished 5-rm. apt. in large building, with all conveniences close by. Newly decorated. $115 mo. including utilities. Stewart at University, S W RA. 1239: AM 7821.

Overlooking Piedmont Pk.
BUS at door. 1-room efficiency with kitchen and bath. All utilities included in rent. See resident manager 1178 Piedmont Ave., from 5:30 to 8:30 p.m.
LARGE living room, bedroom, bath, dinette-kitchen, private entrances, pleasant location opposite East Lake Club. $78, ground floor; $75 2nd floor, including utilities and garage. 2811 Alston Dr., DEarborn 8130.
HIGHLAND DRIVE at Peachtree Rd. Living room, bedroom combination, large kitchen, utilities furnished. Convenient shopping, transportation. Buckhead. $65 monthly. CH. 2173.

Apartments—Furnished 114

355 4TH STREET, Northeast—2-bedroom apartment, private entrances. Utilities furnished. Girls or married couple. Call CAlhoun 2812 or ATwood 4667. Can see Wednesday, 6 to 9 p.m.
NORTHEAST MYRTLE STREET—Air-conditioned, two-bedroom, private bath apartment for 4 girls. Also 3 air-conditioned bedrooms for girls. Near transportation. VErnon 6432.
BUCKHEAD — Terrace apartment. Living room, bedroom, dinette and kitchen. Shower. Private entrance. Business couple. Utilities furnished. $85. CHerokee 6888.

SUBLEASE
NICELY furnished 5-rm. apt. in beautiful wooded area. $125. Mrs. Bosworth, EL. 4222.

DECATUR
4-RM. apt., exceptionally nice, newly decorated, nicely furn. Adults. $100. DE. 1387.
28TH STREET, Northwest—Unusually attractive two-bedroom apartment. Will share with established business girl. References. ELgin 6507 after 5:30.
3 ROOMS, bath, exceptionally nice, newly decorated. Window fan, garage. Responsible business couple. $75. Inman Park, Northeast. WAlnut 7541.

DECATUR
4-ROOM apartment, nicely furnished. Newly decorated. Adults. $85. DE. 1387.
496 BOULEVARD, Northeast — Nice efficiency for one lady. Bedroom, kitchen, bath. Private. Utilities furnished. $45. ATwood 5286 after 6 p.m.
SPACIOUS nicely furnished apartment, 3 rooms, private bath, utilities. Bus stop at door. Desirable, convenient location. EVergreen 7420.
COLLEGE PARK, 3-room garage apartment, newly furnished, convenient Airport. CA. 4948.
J. Gordon Cantrell, Bkr., Coll. Pk.

DECATUR
4-RM. APT. Nicely furnished. Newly decorated. Adults. $79.50. DE. 1387.
YOUNG businessman wanted to share air-conditioned 2-rm. studio-type apt. Convenient location. CY. 3143; weekdays, 9:30 to 6 p. m.
BRIARCLIFF - HIGHLAND VICINITY—2 BEDROOMS, FURNISHED APARTMENT. ALL UTILITIES FURNISHED. $100. EM. 4111.
NORTHEAST — Nicely furnished 2-bedroom apartment, in apartment building, convenient transportation. Business girls. VErnon 0113.
DRUID HILLS section — Attractive cool clean apartment, living room, bedroom, dinette, kitchenette, bath, private entrance. ATwood 7696.

DECATUR
3-ROOM apt. nicely furn. Newly decorated. Adults. $60. DE. 1387.
FURNISHED (NE) liv., din., kit., 2 BR, bath, $100.
DOWLING RLTY. AT. 0121
675 Penn Ave., NE
BUCKHEAD—Newly decorated cottage, living room, dining area, kitchen, large bedroom, bath, attic fan. Adults. $90. EXchange 4428.
GIRLS preferred; 4-room apartment, accommodates 4, also 3-room unit. Private baths, modern, comfortable, in good home. ELgin 1628.
173 14TH STREET, NE, attractive efficiency, private porch, settled Christian business couple. References exchanged. ATwood 2839.
DRUID HILLS — Among beautiful trees. Modern apartment. Large closets. Utilities. $100. Couple. references. DEarborn 3984.
NORTHEAST - Piedmont, near 6th. Nicely furnished, 3 or 4 business girls. Utilities included. $85. DEarborn 9566, EMerson 4080.
340 COOPER ST., S. W. 3 rooms, $42.50 per month. Also 5 rooms, $52.50 per month. See Manager in Apt. 1, AL. 6585.
LARGE clean 2-bedroom apartment. Near Cherokee Hotel. (Ponce de Leon) 3 or 4 adults. $100 month. CRescent 8104.
NORTH HIGHLAND—Nice bedroom, kitchen, private bath, entrance, transportation, utilities. Business people. WAlnut 2692.
1679 OLYMPIAN WAY, Southwest, 2 rooms. Private entrance. Couple. RAymond 3583 after 6 p.m.
APARTMENT over three-car garage, on carline, near Emory. Furnished except gas and lights. $80 month. CRescent 7442.
NORTHEAST — Nicely furnished 4 rooms, screened porch. Conveniently located. Utilities furnished. $100. VErnon 6053.
CLEAN, nicely furnished two-bedroom apartment, suitable 3 or 4 business people. Near Piedmont Park. VErnon 2707.
PEACHTREE ROAD near Brookhaven—2 rooms, bath over garage. Working couple or bachelors. CHerokee 1200.
2476 MEMORIAL DRIVE, Southeast 2-bedroom upstairs apartment. Convenient to everything. BElmont 7862.
ONE-ROOM efficiency, also 2-room apartment. $10-$12.50 wk. 1149 Lucile Ave., S. W. Call Mrs. Poole. RA. 9493.

ANSLEY PARK
3 LOVELY ROOMS. ELGIN 3466

Deerfield Apartments
Completely furnished. VE. 9332
JUNIPER APTS.—843 Juniper, NE, bedrm., k'nette, dinette, share bath. Conv. 3 bus lines. AT. 5858.
NORTHEAST — 2 or 3-room apartments. Bath, utilities, fan, conveniences. Adults. VErnon 1586.
NORTH DECATUR RD. near Emory, 3 rooms and bath, completely private. $67.50. CRescent 2280.
CASCADE—Spacious, modern, 2-bedroom apartment. Exceptionally nice. AMherst 0398; CYpress 9561.
1090 BOULEVARD, Northeast. Two-room terrace apartment. Private entrance, bath. On bus. $40.
HAPEVILLE — Nicely furnished 3 rooms, bath. Convenient to everything. Adults. CAlhoun 3478.
1001 WEST PEACHTREE — Efficiency, one or two bedrooms, private bath, entrance. ATwood 9178.
ADAIR section. Private 2-bedroom apartment. Second floor. Accept infant. $70. FRanklin 4505.
DECATUR—3-Room apartment. All private. Utilities. Convenient transportation. CRescent 1115.
CASCADE HEIGHTS—Terrace apartment. Utilities. Business couple or gentlemen. RAymond 7089.
WEST END. Bedroom, kitchen, utilities furnished. $11 week. Couple only. AMhurst 8401, 47-4746.
WOULD like to share comfortable 4-room apt. with business lady. Little 5 Points. EV. 5509.
74 SPRUCE ST.—close in, desirable two-room apartment, $12.50. Utilities furnished. LAmar 2698.
92 BAKER ST., NE—Eff. apts. Rms Close in. Adults, linens, maid serv. Util. $8-$10 wk. Apt. 2.
NORTHEAST—6 rooms, nicely furnished. Convenient location. $120 month. EMerson 1272.
NEAR Sears, NE — Large, cool, 3-room apartment, completely furnished. ATwood 8845.
SOUTHEAST — Terrace apartment. Business couple with references. $60. All utilities. CY. 6039.
EAST ATLANTA, 2 bedrooms, living room, dining, kitchenette, private bath. FAirfax 3027.
NORTHEAST — Contemporary modern. Two rooms, kitchenette, carport. ATwood 6693.
547 PONCE DE LEON—Nicely furnished 4-room apartment. ATwood 4593 after 6 p.m.
LOVELY, completely furnished, 3-rm. apt. Conv. location. 304 W. John Calvin, College Park.
1-RM. effci. units from $15 to $19.50 wk. 2 rms., $21 to $27.50. Wynne Apt. Hotel. AT. 4476.
SMALL duplex, nicely furnished. Suitable for 2-3 boys. Also efficiency soon. DE. 1444.
THREE-ROOM apartment, 680 Juniper Street, Northeast. VErnon 7017 or ELgin 0474.
NORTHEAST — Large efficiency, lovely location. Utilities furnished. CYpress 3712.
NORTHEAST — Two-bedroom, private bath apartment. Also efficiency. VErnon 4302.
OFF Peachtree Road. Clean, one-bedroom apartment. $67.50. EXchange 4404.
VA.-HIGHLAND — On bus. 2 large rooms. Bath. Fan. Private home. ELgin 5740.
SHARE comfortably equipped home, Piedmont Park area. Reasonable. ELgin 6637.
TENTH STREET SECTION — Living room, bedroom, kitchenette, semi-private bath; also single bedroom. ELgin 1458.
WANTED—Two girls to share new attractive 2-bedroom apartment. ATwood 0676.
3 ROOMS—Utilities, ground floor, private family. Private entrance. CHerokee 9047.
CLEAN terrace apartment. Convenient transportation. Also room. EVergreen 7447.
LIVING ROOM, dining room, bedroom, kitchen. Convenient. Adults. MA. 8049.
$8.50 WEEK, newly decorated efficiency, refrigerator, Northeast. ATwood 8793.
14 14TH ST., NE—Priv. ent., 2 1st-floor apts. Apply 20 14th St., NE. AT. 9903.
835 JUNIPER, N. E.—Corner efficy., well ventilated. Conv. 3 bus lines. EL. 9577.
EMORY—3 cool rooms, porch. Trolley, shopping center. $67.50. Phone 43-7079.
CHAMBLEE —Three rooms, private bath private entrance. $65. 47-3688 after 4.
775 LAKE AVE., N. E.—Two rooms, private bath. $13.50 week. No children.
NEAR BILTMORE — Eff., private bath, entrance. $55. VE. 9051; LA. 2760.
N.E.—3 lge. rms., bath, util., $75. Adults, 1 baby. Country-like DE. 4079
WEST END — 2 blocks business section, on car line. AMherst 6773.
1142 SPRING ST., N. W.—Priv. entrance, private bath. ATwood 9230.
GRANT PARK efficiency, $7.50 weekly. 398 Augusta Avenue. ATwood 0658.
338 WINDSOR, S. W., cor. Woodward, 2 or 3 rms. LA. 1998, ofc.
8-RM. APT., 2 baths. $125. N. E. AT. 8336 Bob Robinson Co., CY. 4647.
BUCKHEAD — 2 bedrooms, 3 beds; suitable 4 girls or adults. CH. 2432.
COMPLETELY furn. efficiency apts. Couples only. 881 Ponce de Leon.

Apartments—Furnished 114

INMAN PARK — 3 rooms, redecorated. Adults only. CYpress 0094.
1-BEDRM. APT. VERY NICE. APPLY 646 BOULEVARD, N. E.
NORTHEAST — Three rooms, spacious, bus line. VE. 1617; VE. 1298.
RHODES CENTER, SINGLE EFF. EM. 2178 AFTER 4
LOVELY 3-rm. bath ter. apt. Bus. couple. Util. furn. $65. CH. 3014.
2040 P'TREE RD.—5 rms. $105 mo. Avail. July 1. Adults. AT. 1757.
$3,000 TRAILER apartment. Close in on transportation. EMerson 4882.
GENTLEMEN—2 or 3-room apartment. Nice home. WAlnut 5832.
WEST END — All utilities furnished. 3 rooms. RAymond 8543.
710 PENN, NE—Spacious, 2-bedrm. apt. $125 mo. EX. 0032.
3 RMS. near Biltmore. Call after 6 p.m. ELgin 3839.
718 CAPITAL Ave. 3 rms. $38 per mo. CY. 7020.

Apartments—Unfurnished 115

TWIN OAKS
PERFECT PERMANENT HOME
Located in a beautifully wooded area of Decatur Adjoining Shopping Center
COOL
Ventilating fans in each unit
SPACIOUS
1- and 2-bedroom units with Living room, dining room Furnished kitchen, tile bath Ample closets. Venetian blinds
WONDERFUL PLAYGROUNDS
6 wooded play areas to Delight the children.
REASONABLE
Rent from $75 to $87.50
Call DE. 1736 or CY. 6611
3399 College Ave., Decatur

NOW!
2-BEDROOM APTS. $57.50
INCLUDING WATER, STOVE, REFRIGERATOR, BUILT-IN CABINETS ON TRANSPORTATION OFF-STREET PARKING DAY NURSERY IN CONNECTION
PLENTY OF CLOSETS
Bus Service Every 15 Minutes
THREE MILES TO DOWNTOWN
SCHOOL ON GROUND NOW COMPLETED
MOVE IN TODAY!
VILLAGE APARTMENTS
1767 SO. PRYOR RD.
PHONE LAmar 7000

COLONIAL HOMES APARTMENTS
BEST IN ATLANTA
LOCATED just off Peachtree Rd., adjoining Bobby Jones golf course. One, two and three bedrooms. APARTMENTS equipped with gas range and electric refrigerators. Complete and prompt maintenance and repair service. Garage available with each apartment. RENTAL OFFICE, 214 Colonial Homes Dr., NW. Phone AT 9729. After hrs. AT 1887.

904 ST. CHARLES AVE., liv., dinette, kitchen, bedrm., bath, screened ft. porch. $62.50. July 1 occupancy. Adults.
653 BONAVENTURE NE, terrace apt., liv., kitch., bedrm., bath, heat and water. $36.50. No stove or refrig. Immediate occupancy. Adults.
NORTHERN AVE., Decatur, near P. de L. Grammar and St. Thomas More Schools. Liv., dining alcove, kitchen 2 bedrm., tile bath with shower, all utilities except lights. $85 and $87.50. Immediate occupancy. Haas & Dodd Rltrs., WA. 3111. Haas-Howell Bl.

P'TREE PLAZA APARTMENTS
3718-3730 Peachtree Road
Large, Luxurious—Built for Comfort
Two bedrooms—1,400 sq. ft. Three bedrooms, 1,600 sq. ft. All apartments have two baths and numerous large closets. All units have Westinghouse dishwasher, garbage disposal; 9 cu. ft. Admiral refrigerator, plug-in television aerials. Cross ventilation, garage, garage in building. $200-$225. Call Mr. Silvertooth, WA. 5477.
ADAMS-CATES CO.
201 Hurt Bldg. Realtors

NOW!
2-BEDROOM APTS. $77.50
INCLUDING water, stove, refrigerator, built-in cabinets and Venetian blinds. Off-street parking. 1 block transportation.
285 OXFORD PL., N.E.
BEN SMITH SR., INC.
1974 DeKalb Ave., Bkr. EV. 1781

ASK ABOUT 6 MONTHS FREE RENT
OGLETHORPE APARTMENTS
2 bedrooms, $55 to $73.50
DAY NURSERY
Schools and shopping center.
CALL 47-5201

For Those Who Choose
PEACHTREE GARDEN APTS
BEAUTIFUL 2 and 3-bedroom apartments on Peachtree Rd., just beyond the Veterans Administration. Every convenience. CH 4375. CH 5571.

BOLTON APARTMENTS
BRAND-NEW apartments just off the new Expressway, an occasional 2-bedroom apartment available. BE 2621 BE. 8787.

DECATUR
ONE SIDE of duplex, consisting of living rm., combination kitchen and dinette, large bedrm. and bath. Excellent neighborhood. Convenient to transportation. Rent $55. Call CR. 3861.
L. W. Morris Co., Bkr.
113 Trinity Pl. Decatur

ASK ABOUT 6 MONTHS FREE RENT
BLAIR VILLAGE
1 and 2 bedrooms, $47.50 to $57.50
DAY NURSERY
Schools and shopping center.
CALL ALPINE 5433

N. DECATUR APT.
2558 N. DECATUR RD.
LOVELY efficiency apartment redecorated. On transportation and at shopping center, convenient to Emory. Water, blinds, stove and refrigerator furnished. Call DE. 5769.

1090-94 VAUD AVE., NE
BRICK apt. bldg. Nearly new. Lge. liv. rm., 1 bedrm., bath, kitch. with new equip. Open daily. Between Highland and Seminole, 2 blks. Ponce de Leon. $60. MA. 1638.
CHAPMAN REALTY CO.
71 FORSYTH ST., N. W. REALTORS

McDonough Hgts. Apts.
——$57——$60——
Near Chevrolet Plant and Fed. Prison
Most Room for the Money
All on One Floor—No Lease
See Apts. From 8-4:30 Daily
Open Saturday a.m. and from 7:30-8:30 p.m. on Tuesday and Thursday
——Call DIxie 1972——

Rock Springs Estates
IN BEAUTIFUL wooded area, large living rm., full dining rm., 2 bedrms, large closets, kitchen and tile bath. Playgrounds and park facilities. Near schools, shopping center and transp. 1421 E. Rock Springs Rd. EL. 4222.

ADULTS ONLY
2-BEDRM. apt. at 905 Juniper St. near P'tree and 7th St. Office bldg. Newly decorated, stove, refrigerator, heat and water furnished. See janitor or call Q. R. Hubert, AT. 0885.
Hubert-Taylor Realty Co.
1409 Peachtree St. AT. 0885
1-BEDRM. APTS. N.E. SEC.
NEAR good schools, transp. and shopping with heat, water, stove and refrigerator furnished.
ALSO ONE EFFICIENCY
1206 VIRGINIA Ave. near all conv. Call AT. 0885.
Hubert-Taylor Realty Co.
1409 Peachtree St. AT. 0885

HOLMES ST. APTS., N. W.
EM. 3190 — BEFORE 6:30
$47.50
1 bedroom, living-dining combination. Kitchenette, stove, refrigerator, storage closet. Immediate occupancy: 1 blk from Howell Mill Rd. bus.
317 BOULEVARD, N. E., effic., $50.
468 BOULEVARD, N. E., effic., $40.
815-17 PONCE DE LEON Ave., N. E., effic. apt. $52.50; 1-bedrm. apt., $65.
552 PARKWAY DR., N. E., 1 and 2 bedrm. apts. $42.50 to $47.50
CHAPMAN REALTY CO. MA. 1638
71 Forsyth St., N. W. Realtors

Apartment—Unfurnished 115

East Wesley and Piedmont Court Apts.
COR. East Wesley and Piedmont Rd. NE. 2 and 3-bedrm. apts., including playground for children, stove, refrigerator and janitor serv. Schools nearby. $87.50 to $95. EX. 0808; after 5:30 and Sat. and Sun. CH 2662 or EX. 4098.

CASCADE HEIGHTS APTS.—Immediate occupancy, 2 bedrooms. Convenient to bus and stores. $81.50 month.
Call Mr. Silvertooth WA. 5477
ADAMS-CATES CO.
201 Hurt Building Realtors

NEW LUXURIOUS
32-28TH STREET, NW
WINGFIELD APTS. RESTRICTED
AIRCOND.—ELEVATOR
63 LAFAYETTE DR., Ansley Park. 2-bedrm. apt. Newly decor'td. $87.50.
514 Parkway Dr., Apt. 8. Nice 3-room apt. $50. CYpress 2514.
BREWER-HEAD CO.
Realtors Ga. Sav. Bk. Bldg.

WEST PEACHTREE STREET (Near Rhodes-Center)—1-2 bedrooms, corner apartment. $75.
Call Mr. Silvertooth WA. 5477
ADAMS-CATES CO.
201 Hurt Building Realtors

190 KIRKWOOD RD., NE, off College Ave. 3 rooms. New and clean. Stove, refrig. and Venetian blinds. $60.
SHARP-BOYLSON CO.
Realtors WA. 2929 Grant Bldg.

IDEAL for couple, lovely 3 rooms completely pine paneled. Street level terrace apartment, tile bath, refrigerator, stove furnished. Northeast section. Close to all conveniences. CYpress 9800; ATwood 0126.

954 Greenwood, NE
3 RMS., heat, stove, refrig. $52.50
Wall Bros. Rlty. EL. 2616

NEAR PIEDMONT, East Rock Springs shopping center—Attractive 2-room and bath terrace apartment. Refined business person. Utilities furnished. $50. ATwood 0300.

ATTRACTIVE APT.—S. W. section. Stove and refrigerator furnished. $60 per month. FR. 1491.

COLLEGE PARK
3 rooms and bath $49.50
Three-bedroom apt. $69.00
Utilities Free!
BERGER REALTY CO. FR. 4541

SUBLEASE
BEAUTIFUL 2-BR. apt. Lovely neighborhood. $95. Mrs. Bosworth, EL. 4222.
PONCE DE LEON—Redecorated, exceptionally attractive terrace. Large living room, bedroom, hall kitchen-bath. Heat, water. Adults. $60. ATwood 1901.
465 BLVD., NE, apts. A-3 and A-4. 2 bedrms., stove and refrig. Will redecorate. $67.50. Prefer adults. McKenzie-Dreger Co., 5 Ivy St., NE. CY. 2512.
CLARKSTON. 5-room apartment, hot, cold water furnished. Natural gas heat. Near everything. Available July 5. Children accepted. 43-7243.
NEAR Peachtree on northwest side—2 bedrooms and porch. Desire to rent to person interested in buying carpeting and drapes. EXchange 5629.
1002 STATE STREET, No. 1 at 10th near TECH. 3-rm., 1-bedrm. front apt. $65. WA. 1603 or CH. 4083. M. C. PARSONS, AGT., Grant Bldg.
SYLVAN HEIGHTS APTS., INC.
2-BEDRM. apts. convenient to airport and Fort Mac. Playgrounds for children. $75 and $80. CA. 7317.
1012 WILLIAMS MILL RD., N. W. 3 rooms, $52.50 per month, lights, gas and water furnished. AL. 6585.
Vacation Now—Pay Later
2-BEDROOM APT. landscaped, newly decorated, private entrance. Excellent neighborhood SW section. $70 FR. 1491. Eve's FR. 5993.
358 NORTH HIGHLAND NE—Bedroom, dinette, kitchen. Private bath. Redecorated. Back entrance. No children. LAmar 0029.
ALMOST NEW 2-bedroom apartment in College Park. Available immediately. Water furnished. $70. Call R. C. Johnston, CA. 0661, AM. 4134.
239 13TH STREET — 2-bedroom. Utilities, refrigerator, stove, Venetian blinds furnished. Adults. $75. ELgin 5048, ELgin 9485.
436 WASHINGTON ST., SW—5 rooms. Heat, hot and cold water furnished. Private entrance, private bath. Stove furnished. Adults.
405 4TH ST., NE. — 1-bedroom apartment. In brick apartment building. Stove and refrigerator furnished. $50. ALpine 0688.
COLLEGE PARK—3 rooms, private entrances, bath. 2 blocks of stores, churches, carline. 1 block Airport bus. CAlhoun 4704.
EAST POINT—3 rooms, bath upstairs. Utilities, stove, and refrigerator furnished. Business couple. $55. CAlhoun 5329.
ONE-BEDROOM apartment, 10th St. section. Heat, water, stove, refrigerator, Venetian blinds, garage furnished. EXchange 1483.
4 ROOMS, bath, gas on Bankhead Highway in Douglasville. Bus stop in front. $25 month. J. Cowan Whitley Phone 2366.
1079 COLQUIT AVE., NE—Upper and lower, redecorated. Water and lights furnished. 4 rooms each. Jonesboro, 5317.
3 ROOMS, bath, near school and transportation. $45 month. 58 Cabot Court, S. W., off Crew St. VE. 6688.
DECATUR — 4-room and bath terrace apartment. DEarborn 5593 Sundays and evenings; days, DE. 9318.
PONCE DE LEON section — Living room, bedroom, dinette, kitchen, bath, porch. Adults. VErnon 6362.
EAST ATLANTA—3-room upstairs apartment. Lights, water, stove, refrigerator. Couple. DIxie 2697.
DECATUR — Two rooms, private bath, refrigerator, stove, utilities. Business couple. CRescent 1591.
LIVING room, bedroom, bath, kitchen. Clean. Vacant. $50, including lights, water. 1122 State Street, NW.
3-ROOM terrace apartment, screened porch, good transportation. In Decatur. Information. DEarborn 6564.
168 MORELAND AVE., N. E. Apt. 6, 4 rooms. Available July 3. $52.50. Call Weyman & Co., LA. 0281.
EMORY—Exceptionally desirable 2-bedroom terrace apartment in new duplex. EVergreen 0333.
KIRKWOOD—3-room apartment. Private entrance and bath. Business couple. DEarborn 7973.
COLLEGE PARK—2 rooms, private bath, blinds, stove, refrigerator, entrances. CAlhoun 9801.
PIED. PARK eff. apt. Stove, refrig. furn. Conv. loc. Avail. July 1st. EL. 6673; after 6, AT. 5088.
84 10TH ST., N. W., 2nd fl., front, 3 rms., bath, priv. entrance, 1 blk. bus line. EL. 3110.
1079 W. P'TREE (first floor)—3 rooms. Heat, lights, refrigerator and stove furnished.
4 ROOMS, all utilities furnished except gas. Adults. 455 Whitefoord Avenue, Northeast.
NICE 4-rm. apt., conv., close in, shopping, bus, auto, heat; just redecorated. $55. AT. 1156.
340 COOPER ST., S. W.—3 rooms, $35 per month. See Manager in Apt. 1. AL. 6585.
LARGE 3-room apt., Ven. blinds. Conv. location. 304 W. John Calvin. College Park.
SOUTHEAST—3 rooms, private bath, entrance. Stove, refrigerator. $37.50. WAlnut 9832.
BETWEEN THE PEACHTREES 3 large rooms. Ideal location. Adults. ELgin 6058.
168 MORELAND AVE., NE, Apt. 8, 4 rooms $52.50. Call Weyman & Co., LA. 0281.
4 LARGE rooms, private bath and entrance. $11 week. 980 Pulliam St., Southwest.
LOVELY apartment for business couple. Fifth Avenue, Decatur. CRescent 4471.
NEAR FT. MAC—Nice terrace apt. Bachelor, $30. 1738 Evans Dr., Southwest.
3 ROOMS, private entrance. $25 month. Near transportation. ATwood 3048.
FOUR-ROOM apartment, 381 Copenhill Avenue. WAlnut 9848; EMerson 5966.
COLLEGE PARK—New two-bedroom apartment. Ground floor. CAlhoun 3794.
FIVE-room apartment with sleeping porch. 785 North Boulevard. Northeast.
NORTHEAST — Large room, adjoining bath, kitchen, dinette. MAin 4030.
INMAN Pk. 5 rms., bath. Heat. Refrig., stove, etc. $70. MA. 9713.
3 ROOMS. Also eff. 106 North Ave., NE. AT. 1792.

Apartments—Fur., Unfur. 116

LUXURIOUS PRIVATE SWIMMING POOL
THE DARLINGTON
2025 Peachtree Rd., N. E.
2-ROOM EFFICIENCIES WITH KITCHEN AND BATH
FURNISHED OR UNFURNISHED
All Apts. Outside Exposure
Heat, water, electricity, cooking range, electric refrigerator, Venetian blinds, all furnished.
1 MONTH TO 1 YEAR LEASE
Free Parking Area
Outdoor Terrace and Playground Complete Shopping Facilities Within the Building
SHOWN FROM 9 A.M. TO 9 P.M.
PHONE EMerson 2511

Apartments—Fur., Unfur. 116

3½ LOTS, beautifully wooded, clean. Off Expressway on Cleveland avenue, 1 block back Old South Motel. Ideal for 3 duplex or houses. Near new Cleveland avenue school. Phone CAlhoun 7423.
LARGE newly decorated efficiency, convenient to everything. Adults. 800 Greenwood Ave., N. E. EM. 6922 (or see janitor).
2-BEDROOM apt., newly decorated. 800 Greenwood Ave., N. E., Apt. 16. EM. 6922.
EFFICIENCY, also 3-room apt. Reas. rent. 106 North Ave. NE., AT. 1792.

Duplexes—Furnished 117

EAST POINT—Completely private, newly decorated, four rooms, bath, with exceptionally large storage closets. Convenient Fort Mac and shopping. For information dial: 43-3954.
580 HOLDERNESS ST., S. W., 3 rooms and bath, furnished. Available now, $70.
PAUL C. MADDOX CO. REALTORS WA. 6655 Standard Bldg.
DECATUR—Living room, bedroom, breakfast room, kitchen, bath. Utilities furnished. $75. CRescent 3990.
LITTLE FIVE POINTS — 3 rooms, bath, private entrance. ALpine 4122.

Duplexes—Unfurnished 118

NEAR PEACHTREE
FINE neighborhood, 1½ blocks West of Peachtree. De luxe apartment with spacious living rm. with bay window and fireplace, beautiful din. rm., delightful porch, bedrm., bath, kit. If you want the best call me. $125. MR. COSTA, VE. 1101.
HENRY MOOG REALTY CO.
REALTORS 1909 P'TREE RD. NW.

BRICK DUPLEXES
3 ROOMS, bath, completely private. Near schools, transportation. Children welcome. $48.50 month.
108 ERICSON AVE., S. E.
118 ERICSON AVE., S. E.
BEN SMITH SR., INC.
1974 DeKalb Ave., Bkrs. EV. 1781
738 PONCE de LEON Ave., Near Sears-Roebuck. 6-Rm. apt., 2nd flr. Could be used by 2 families. CYpress 2514.
BREWER-HEAD CO.
Realtors Ga. Sav. Bk. Bldg.
BROOKWOOD HILLS — Large second floor duplex. 3 bedrooms, 2 baths, screened porch, attic fan, neighborhood swimming pool. Near E. Rivers School. Recently redecorated. Available August 1. $150. AT. 1836.
785 EDGEWOOD AVE., NE — Three rooms, private bath and entrances, blinds, hot and cold water. Lights, stove and Frigidaire, all conveniences, on transportation. WAlnut 2900.

907 E. Rocksprings Rd., NE
2-BEDROOM invisible brick duplex, with den, L.R., D.R., kitchen, all-tile bath, garage. All utilities furnished except lights. $130. EM. 4111.

NEWLY DECORATED
201 5TH ST., N. E., 3 rooms and bath, 1st flr., $50. C. G. Aycock Realty Co., 151 Nassau St. WA. 2114
3-BEDROOM bricks, insulated walls and ceilings. Stove and refrig. furnished. Convenient to Airport, Fort McPherson, shopping centers and transportation. $86. AL. 7042.
IDEAL 2-bedrm. duplex, 1-story, insul., adjs. Hapeville cool shady city park. Spacious lawn. Conv. shop., trans., churches, schools. $69.50 Ava Park Co., FA. 9152, CA 3636.
COUPLE—All conveniences, private, 4 rooms near Fort McPherson. $44, water paid. Available June 24. 210 McClelland Avenue, East Point. AMherst 9934.
LOVELY 2-bedroom apartment. Off transportation. No basement. Modern conveniences. $90. 2176 Clairmont Road, Northeast. EVergreen 4374.
MORNINGSIDE section — Available July 1. 2 bedrooms, living room, dining room, breakfast room, kitchen, garage. $85. Adults. ELgin 2065.
202 CANDLER RD., SE—Cool, upper 4 rms. (2 bdrms.). Private on trans. Stove, refrig., heat, lts., water fur. $79.50. CR. 9492.
4687 ROSWELL ROAD — Pine-paneled 4 rooms, bath, garage. Heat, hot water, adults. $80. CHerokee 4269, CHerokee 6201.
EAST POINT — Three rooms, private bath and entrance. Near transportation. Quiet business couple. CAlhoun 4884.
GROVE PARK—4-room duplex. Near business, trolley; blinds, water, stove, refrigerator if preferred. $65. RAymond 1096.
NORTHEAST — Five rooms, bath, porches. Shady, cool. Ground floor. ELgin 0524.
NORTHEAST — Near Sears. Three rooms, bath, screened porch, stove, refrigerator, lights, water. $55. DEarborn 6393.
551 WIMBLEDON RD., NE—New 2-bedrm. brick near shopping center, busline. Business couple. $100.
SYLVAN HILLS—4 rooms. Private entrances. Convenient everything. Adults. $60. RAymond 2394.
LITTLE Five Points, nice five rooms, all conveniences, $60. 168 Flora Ave. DEarborn 4305.
SCOTT BLVD.—Three rooms, garage, utilities, stove, refrigerator. Adults. DEarborn 4544.
201 TENTH STREET, Northwest. Four rooms, bath. All utilities. Adults. VErnon 7984.
307 NORTH BAYARD AVENUE, East Point. 3 rooms, bath. FAirfax 8810, RAymond 9274.
3, 4, 5 ROOMS, utilities. CRescent 5806. 920 Drewry Street. 3:30-5:30 p.m. Sunday.
ONE-BEDROOM apartment, all private. Stove, refrigerator optional. MAin 6009.
65 KROGG ST., N.E.—4 rooms, private bath. Water furnished. $40. BElmont 2869.
1225 EUCLID, Northeast. Upstairs, 6 rooms, redecorated. $80. DEarborn 7109.
DECATUR—Modern, newly decorated, downstairs. Large yard. CRescent 1891.
4 ROOMS, all private. $60. 368 Ferguson Street, Northeast. DEarborn 7934.
484 MADISON Avenue, Decatur—Four rooms. See and call FRanklin 3505.
WEST END — 2-bedroom lower. New subdivision, $80. RAymond 6464.
339 NORTH AVENUE, NE. — 3 rooms, bath, $45. EMerson 1595.
3 ROOMS—694 Cooper Street S. W. $32.50. LAmar 2891.

Duplexes—Fur. or Unfur. 119

598 PRYOR ST. 5-room duplex, $60. Gifford Rlty., WA. 3065, Vol. Bldg.

Houses—Furnished 120

AVOID THE HEAT
5 RMS., clean, bright, wonderfully cool. Private yard, garage, free water. Franklin Rd. $85 per mo. AL. 0694; EX. 9440.
NORTHEAST—2 bedrooms. Nicely furnished, spacious grounds. Barbecue pit. Clean. $120 month. For information, 43-6111.
BUCKHEAD SECTION — Living room, kitchen, bedroom, bath. Call CHerokee 2354 or EXchange 4980.
SERVICE MAN'S wife would like to share home and keep child for working mother. AMherst 8406.
5-ROOM HOUSE, garage, available now. Adults. 32 Vinson Drive, SE. Near Whitefoord School.
EAST LAKE—5-room brick house. Available July 1st thru December 31st. DEarborn 3176.

Houses—Unfurnished 121

2-BEDROOM HOMES ....$70 MO.
3-BEDROOM HOMES ....$80 MO.
NATURAL GAS, CITY WATER, SEWERAGE, BLOCK OF SCHOOL, ON LARGE LOTS. 1ST COME—1ST SERVED!
BELMONT HILLS, 607 CHEROKEE RD., SMYRNA, GA. PHONES 45-4949, 45-5209.
DECATUR
SMALL 2-bedrm. house, pretty corner lot. Gas heat, garage, near trolley. $90 mo. Adults only. Also 3-bedrm. house $115 mo. DE. 3394.
CARY BONE RLTY. REALTORS
158 SYCAMORE ST. DECATUR
CONWAY RD., Decatur—Liv., dining R., kitch., 3 bedrms., tile bath with shower, screened porch, gas heat, fenced yard, garage. $100. Av. June 28. Haas & Dodd Rltrs., WA. 3111. Haas-Howell Bl.
6-ROOM HOUSE—"20 Acres," will lease to desirable party who will repair and maintain. Senoia, Ga. Cooper Furn., 171 Whitehall, MA. 0440.
2-BEDROOM BRICK, conveniently located. Stove and refrigerator furnished. $87.50. 1094 Loring Street, Southeast. DIxie 8494.
NORTH DECATUR—Brick, 3 bedrooms, carpeting, drapes, blinds, ¼ basement, fenced yard. $125 month. CHerokee 8935.
1051 McLYNN Ave., N. E.—3 bedrooms and 2 baths. $115. Draper-Owens Co., Grant Bldg., WA. 9511.
2145 LaVISTA ROAD, Northeast. New brick ranch type. Four bedrooms, den, two-bath home. EVergreen 6453.
590 ST. JOHN, SW—Nr. Lakewood Park, 3-rm. house, lights, water, gas, yard toilet. $25 mo. LA. 1998, ofc.
408 4TH ST., NE—Redecorated, four-bedroom, den, two-bath house, block off Ponce de Leon. VErnon 8131.

Trailers for Rent 123

MODERN 4 and 6 sleepers. Adults only. Allen Trailer Park, MA. 4233 or CY. 9991.

Resorts 125

BEAUTIFUL Blue Ridge lake front home. Swimming, boating, fishing from front yard. Nicely furnished, modern conveniences. First part of July and August open. $75 week. CHerokee 4832, or CAlhoun 7317.
JAX BEACH, FLA.—Green's Ocean Front Court. Modern. A.A.A. Open all year. 3 blocks amusement center. Accommodate 2 to 6. Seasonal rates. 301 1st St. So. Ph. 5-5252.
JAX. BCH.—Lwr. 2 bdrms., elec. kitchn., shower. July (4 wks.) $85. Aug. (4 wks.) $75. 2025 Herschel, Jax., Fla.

Have More Closet Space! Dispose of wearables you're not using through Journal-Constitution want ads. Just spell "want ad" (WA. 6823) on your dial for an ad writer.

Resorts 125

FLAGLER BEACH APT. HOTEL Florida's Family Ocean Resort. APARTMENTS, $30 week, (2) ocean rooms, $2 person. Away from congested area. Close to Florida's attractions. Reservations and information, dial AM. 2141.

FLORIDA
3-RM. APTS.-cottages, Flagler Beach, Fla. $40 wk. Fred J. Deering, CA. 6886.

SMALL furnished cabin for rent on Allatoona Lake. LAmar 7927. CA. 7689.

Suburban—For Rent 126

Live in the Country
7 RMS., bath, elec., free water, wonderful view, 60 acres, 20 in perm. pasture, 4-A. lake, $150 mo. Privilege to buy.

Farm You Will Love
181 ACRES, 5-rm. house, water, elec., lrg. barn and shed, 3 lrg. streams, several lake sites, 90 acres cleared. $100 mo. Privilege to buy.
FAIN REALTY CO.
AL. 0694 EX. 9440

Business Property—Rent 128

INDUSTRIAL PROPERTY
FOR LEASE—Several hundred feet facing main thoroughfare by 140-ft. depth to railroad siding. Only 2¼ miles from Five Points. Phone MAin 1144, Mr. Greene.

WAREHOUSE
FOR RENT
7,300 SQ. FT., 516 Marietta St., with R.R. siding and inside loading. Office facilities. Available immediately. E. A. Pierce, VErnon 3547.

DECATUR
STORE building on College Ave., 1,400 sq. ft. available now for only $75 per mo. Ansel Paulk, DE. 3394. CARY BONE RLTY., REALTORS 158 SYCAMORE ST. DECATUR

EAST POINT—Available July 1 2 store buildings across from Russell High School, Jefferson Ave. Suitable for any line of business. Days CA. 2136; nights and Sunday CA. 8040.

BEST retail location on Marietta St. Newly decorated building. Will rent upstairs and downstairs together or singularly. Low rental. Owner. L. N. Adams, WA. 3640.

FOR RENT—Brick and rock building, 30'x90', on corner two highways, for business inside city of Jackson, Ga. See A. A. Fuqua, Rt. 2, Jackson, Ga.

DECATUR
MODERN store 19x97. Good location. CRescent 8685.

Stores, Warehouses, Office Space ALLAN-GRAYSON REALTY CO. 30 N. Pryor St. WA. 1698

LITTLE FIVE POINTS—20x60 store bldg., 3-yr. lease, $85 mo. CR. 7941; VE. 5543.

McINTYRE REALTY CO. CY. 8631 REALTORS HEALEY BLDG.

STORE or ofc. 1,000 sq. ft. Air cond. 1554 Piedmont NE. EL. 2557.

STORE building and office space in business section. CAlhoun 8294.

Office & Desk Space—Rent 129

DESIRABLE OFFICE SPACE for rent in the Tower Theater Building, Peachtree near North avenue.

OFFICE and reception space on street floor. Up to 6,500 sq. ft. of excellent office area.

WILL install private elevator, air conditioning, decorate and arrange offices to meet your requirements.

ATTRACTIVE RENTAL PARKING for about 20 cars available. Fireproof storage space in basement.

FULL commission to real estate agents.

SAMUEL ROTHBERG
Realtor
575 Peachtree St., NE

2 LARGE exceptionally nice Arcade offices in the Connally Bldg. approx. 600 ft. total. Also one small top floor office approx. 300 sq. ft. Very reasonable rental. WA. 1511.
J. H. EWING & SONS
65 Forsyth St., NW Realtors

$25 PER MONTH
ATLANTA REALTY CO. BLDG.
83 CAIN ST., NE
MODERN office, tile floors, flou. lights, auto. heat, free parking in rear. WA. 6677.

3182 PEACHTREE RD.
400 SQ. FT. available Aug. 1st. All utilities furnished including air cond. and janitor service. $100. Mrs. Moorefield, EX. 2453, CH. 6794. Martin Rlty. Co.

12½ BROAD ST., between Marietta and Rich's. Large front office, 650 sq. ft. Partitioned. 2nd floor, new bldg. Light mfg. permitted. VE. 5113.

AIR conditioned offices, single and double. Parking lot. Janitor service. Reasonable, close by. Miss Golden, EMerson 4669.

FOR SPACE IN DECATUR CALL DEKALB REALTY CO. CR. 6411 DECATUR CR. 7493

GOOD OFFICES, 66 Eleventh St. DORSEY-ALSTON CO., Realtors 72 Eleventh St. AT. 7554

500 SQ. FT. modern office suite. Parking for tenant. MA. 1787; AT. 8349.

PRIV. OFFICE, desk space, tel. and mail service. 231 Healey Building.

Warehouses for Rent 131

7,200 SQUARE FEET
14 ALEXANDER ST., NW—Near W. Peachtree. Fireproof building fronting 90 ft. on Alexander and 80 ft. on Scott St. 14-ft. ceiling, plenty of daylight. Vacant now. All reasonable offers considered.
LOOK this over or we will build to suit your requirements. Call RUTLEDGE TUFTS
Westchester Realty Co.
1366 Boulevard, NE EL. 4146

BASEMENT—Center of town, 130x25 ft. Alley drive-in ent. Ideal for storage or distrib. point. $175 mo. AL. 4176 weekdays, 9 to 5.

Business Property Wanted 132

APPROXIMATELY 2,000 sq. ft. of warehouse space needed by July 1. Could use small building or share warehouse with another. Prefer railroad siding and truck loading dock. VErnon 0063; or VErnon 3704.

For Rent—Colored 133

1130-1158 CAPITOL AVE., S. E.—2 rm. apt., $35; 3-rm. apt., $45 and $47.50
CHAPMAN REALTY CO. MA. 1638
71 Forsyth St., N. W. Realtors

LOWEST RENT IN TOWN
FOURTH WARD — 2 rms., bath, $37.50
ROOKER, INC. MA. 6550

254 SCHOOL, NE — 4 rms., bath, $30 mo.

200 GLENN ST., SE—Nr. Conley. 2 rms. $25. LA. 1998, ofc.

COLLEGE PARK — Colored. Unfurnished room, kitchen privileges. Suitable woman or couple. 230 N. Conley Street.

1180 Ira St., SW, 2 rms. ...$37.50
452 Whitehall Ter., 2 rms. ..$25.00
ERNEST L. MILLER CO. MA. 1505

PRIVATE furnished room, gas heat, kitchen privileges. Couple preferred. No drinkers. LA. 3371.

APARTMENT, two rooms and bath. 524 Davis St., NW. WAlnut 3929, VErnon 5784.

SEE TO APPRECIATE. Light housekeeping rooms. Utilities furnished. LAmar 8385.

NICE clean private furnished room, kitchen priveleges. $10 per week. WA. 5850.

THREE-ROOM apartment for rent. 828 Coleman St., Southwest. WA. 6737

ROOMS, kitchenettes, apartments. $7.50 up. 420 Piedmont Ave., NE.

FOR 2 AND 3-rm. apts. call C. G. Aycock Rlty., WA. 2114.

2 FURNISHED rooms for rent. $6.50 week. ALpine 2440.

24 HAYNES, NW., 1-rm., $20.00. MAin 8962.

Wanted to Rent 134

EXECUTIVE — Transferred here from Baltimore, needs unfurnished 4-bedroom, 2-bath home; vicinity Northside high school. Call CY. 6632 week days, 8:15 a. m. to 5 p. m.

LOCKHEED executive desires 3-bedroom unfurnished house. North section, nice neighborhood. Will take excellent care of property. Maximum rent $125 month. L.-P., 70, Journal-Constitution.

WANTED—3-bedroom house or apartment, Northside. Lease 1 year, start July 1st. To $135 month. 2 school-age children, dog. Write Diener, 3 Huntley Road, Tuckahoe 7, New York.

LET US rent or sell your home. Nations Rlty., EX. 4407, CH. 2874.

Wanted to Rent 134

WANTED
WE HAVE a client, a physician, moving here from out-of-town, who wants to rent a good 3-bedrm., unfurn. home on the Northside. Your chance for an excel. tenant. Mr. Moog, VE. 1101.
HENRY MOOG Rlty. Co.
REALTORS 1909 P'tree Rd., NW

SUBURBAN or small farm home. Must have sanitary facilities, disabled veteran, small income. Can pay up to $50 month, have boy 13, girl 11. Need 2 bedrooms. CAlhoun 9809.

SETTLED business lady wants unfurnished room and kitchenette, with or without stove, refrigerator. Reasonable. ALpine 1262.

THREE-ROOM furnished apartment desired immediately. Young Christian business couple. Decatur section. CRescent 2126.

FURNISHED studio, suitable for costume designing. Centrally located. C. K., 84, Journal-Constitution.

TWO unfurnished light housekeeping rooms by business couple. T. Z. 102, Journal-Constitution.

RESPONSIBLE party would like nice 2 or 3-bedroom house in airport area. CAlhoun 6890.

2 OR 3-BEDROOM furnished house near Fort McPherson. RAymond 4535.

REAL ESTATE

North Side 135

MODERN MAGIC
THIS sprawling new RANCH is set back on 3½ BEAUTIFUL ACRES. Here are the facts: FAMILY KITCHEN, 22 BY 19, an incredible blend of gold spatter flooring and wormy chestnut walls and cabinets (dishwasher naturally). DEN, 24 BY 14, Cathedral beam ceiling, cork flooring, 16 feet of sliding glass doors, enormous old brick fireplace with a 10½-foot raised hearth. Dutch door to an elaborate bar. GALLEY LIVING ROOM, dogwood sits in the middle of 14-foot bay window, opposite is simple but elegant marble fireplace framed by a flush mantel. DINING ROOM is just above the living room. It is banquet size and has 8 feet of built-in buffet closets. MASTER BEDROOM—You can't throw stones in this one, one wall is 16 feet of sliding glass doors, the other is 14 feet of Miami windows! There are closets—closets and more closets. MASTER BATH, completely compartmented. It has one solid wall of mirror and one wall of windows, double sink and more cabinets, closets and counter space than most kitchens. 2 MORE BATHS for the other 2 bedrooms and of course a powder room. OTHER FEATURES: entrance hall, 2-car garage, floored attic, flush lighting, mercury switches and all necessary ducts for air conditioning. Also maids room and bath. Priced in the forties. PENNY NELSON, FR. 3382, residence; EX. 1525, office.

SACRIFICE
OWNER IS BEMOANING the fact that they have to leave this lovable, livable home — built for comfort. Long, low, white bungalow stretched under the pines on 100x200-ft. lot. Entrance hall, large living room, dining room, all white kitchen, paneled and jalousied den, overlooking beautiful rear view, master bedroom with private bath and dressing room, second bedroom with connecting bath. 2-car garage. Under $20,000. MRS. LEE, EX. 1937, res.; EX. 1525, office.
LAMB REALTY CO.
REALTORS
374 E. Paces Ferry Rd. "In B'head"

A WHITE BRICK HOME on a PRETTY, LEVEL LOT
3998 POWERS FERRY ROAD. Overlooking beautiful North Fulton Park.
Entrance hall, living, dining, large breakfast room and kitchen, den, bedroom and bathroom on first floor.
Three bedrooms and a bathroom on second floor. Gas heat. Two-car garage.
PRICED FOR QUICK SALE
Exclusive. Will co-operate with agents. Homes listed in my office are not open for inspection on Sunday.
SAMUEL ROTHBERG
Realtor
575 Peachtree St., NE
VE. 0706

ATTENTION VETERANS
ONLY $50.00 CASH
3-BEDROOM BRICKS
WE are proud to offer these beautiful ranch-type brick homes to qualified veterans for only $50.00 total cash payment.
IF YOU are making $400.00 per month you can buy a home of your own in lovely Drew Valley which has these exceptional features.
3-BEDROOM brick. Hardwood Floors
GE Air-Wall Heat
Air-Conditioned optional. Lots of closets. Automatic dishwasher and disposal unit. Paved driveways. Large, wooded landscaped lots. Convenient to schools, stores and churches, with access to new Expressway. Go out Buford Highway and turn left at our sign just before Clairmont intersection or from Peachtree Rd. go through Brookhaven and turn right on Candler Rd. and go 7/10 mi., then turn right on Thompson Rd. at our sign and continue to property.
Mr. Burch, Res., VE. 6836
Mr. Vrooman, Res., CH. 0469
Mr. Dolan, Res., EV. 4307
Mrs. Benton, Res., CH. 4564
Office, CY. 7441
Norwood Realty Co., Inc.
212 Forsyth Building Brokers

FAIRWAY PINES
3-BEDRM. HOMES
100% GI LOANS
5 BLKS. P'TREE RD.
AND shopping at Brookhaven. Only 1 blk. from Brookhaven school. See these brk. homes on east side of N. Druid Hills Rd. between Buford Hwy. and P'tree Rd. Priced from $13,000. Veteran must make at least $420 mo. Mrs. Eason, BE. 9092, res.; CH. 4474, ofc.
RUDOLPH GEISSLER JR.
Bkr. 3451 N. Druid Hills Rd.

P'TREE PARK
DO YOU need to expand? Here's a lovely 4-B.R., 2-B., den brick. Located on a well landscaped 100-ft. lot. On trans., conven. to schools. Central heat, garage. See this today. Call Mrs. Stanley Hall, EX. 4842.

Charming Bungalow
ONLY 1 yr. old, red brick, L.R.-D.R. comb., mod. kitch., 3 spacious B.R.'s, tiled bath. Good loan commitment. Here's a lot for your money. Call Mrs. Mary Duke, AT. 1468.
Olaf Robinson Rlty.
CH. 2152 3130 Maple Dr. CH. 0407

ARE YOU
DOWN PAYMENT SHY?
AND YOU NEED
A New 3-Bedrm. Home?
FOR 2 GI applicants, we offer excellent terms on 2 brand new houses with 3 bedrms., liv. rm., full din. rm., ceramic tile bath, porch.
PRICED $11,600—Monthly payments will be approx. $70 per mo. including taxes and insurance.
Call Mr. Holder, night 47-5278
Etheridge & Vanneman
Realtors EX. 7527 66 Pryor St.

LAKE FOREST DR.
LOW 20's
BEAUTIFUL RANCH brick on 100x459 foot lot, 3 bedrooms, 2 baths. Living room with fireplace, dining room, modern kitchen, school bus at door. A fine value in this section of lovely homes. Mrs. Ellis, CH. 7335, LA. 7391.
GENE CRAIG CO.
Realtors Healey Bldg. LA. 7391
"25 Yrs. Selling Atlanta"

A Chance to Choose
IF YOU are tired of looking at ready-built houses, completely lacking in charm and personality and if you want a choice of your own home on a beautiful wooded lot with all utilities, come to our office today. Priced from $11,500 with 100% financing to eligible veteran. Construction will start immediately, so come early. You'll be glad you did.
Thos. J. Northcutt & Co.
EX. 6484; Nite EX. 8170. Maple Dr.

North Side 135

BRANDON SCHOOL
NEW LISTING
3 Bedrms., 2 Baths, Den
ON A LOVELY street in this desirable and convenient neighborhood, we are offering this beautiful ranch home for the first time. Built of brick 3 years ago, on a perfect lot. It has 3 bedrooms, 2 baths and a paneled den. Also delightful porch on the rear and daylight basement. Well-constructed, fine floor plan, lovely landscaping. An unusual chance to get a real home at a sensible price. In the 20s. HENRY MOOG, Res. EM. 5303; off., VE. 1101. Exclusive.
HENRY MOOG Rlty. Co.
Realtors 1909 Peachtree Rd., N.W.

TRULY A HOME
FIRST TIME OFFERED
4528 WIEUCA RD.
3 LOVELY bedrooms, 2 baths, tremendous living room, large enough for any type of social occasion, dining room and kitchen well planned, large screened porch, double garage, natural setting. On one of the most beautiful lots on the Northside. This price should amaze you. $17,750. EXCL. Jack Barrett, AT. 5795, VE. 5214.
Simms-Dobbs Co., Rltrs.
1542 BLVD. AT PIEDMONT

TODAY'S BONUS
CARRIER AIR - CONDITIONED throughout, 3 bedrms., completely paneled interior. New home, never lived in. GI RESALE, $1,000 cash and assume payments of $67 mo. All utilities, located on Carrol Ave. across from Lawson General Hospital, bus in front of door.
Thos. J. Northcutt & Co.
EX. 6484; Nite EX. 8170. Maple Dr.

VET TRANSFERRED
3 Bedrms., Semi-Ranch
BRICK-AND-CEDAR home only 1 yr. old on large, well-kept, wooded lot in section of very nice homes with all services and conveniences. Only $13,700. Reas. cash and assume VA loan. Exclusive. Lamar Garrett, res. LA. 0239; off., EM. 4706. See this exceptional value at No. 3888 Winding Lane, in Ashford Park.
PARKER AND CO.
Real Property 304 Ponce de Leon

THE PERFECT DUPLEX
MOST substantially built—70x500 lot. See it before you buy.

Coolest Home in Atlanta
HAS everything you desire in comfortable living. Going at builder's cost. Close in, Buckhead, W. Paces Ferry Road.
FAIN REALTY CO.
AL. 0694 EX. 9440

LARGE HOME—$6,750
LEVEL LOT 67x220
217 WISTERIA WAY, between Rockyford and Murray Hill. To see inside, call B. R. Nix. OFF., CH. 2117; RES. 47-3031
B. R. NIX RLTY.
4001 BUFORD HWY.

ANSLEY PARK
ON PRADO — A, 4-bedrm., 2-bath brick home, in fine order. The rooms are large, with L.R., brkfst. rm., den and D.R., mod. gas furnace. Level lot. $16,000. Mrs. Clarke, DE. 1897, ofc. VE. 4747.
NUTTING RLTY. CO.
REALTORS 45 11TH ST., NE

MORNINGSIDE
ON TRANSPORTATION—Red brick, Dwoskin decorated, 3 large bedrooms, bath and half, lots of large closets, basement with servant's toilet and garage. Less than $20,000. Mrs. Disbro, AT. 5527; Ofc., EX. 6311.
North Fulton Realty Co.
3185 Roswell Rd. EX. 6311

$1,050 or Less Down
3-B.R., basmt., 3 yrs. old. Quiet loc. Near school, bus, redecor. in and out. $10,500. Will GI. Mr. DeLameter, DE. 3394, EX. 5810.
Cary Bone Rlty., Realtors
158 Sycamore St. Decatur

ANSLEY PARK
LOVELY 2-story, 5 bedrms., sleeping porch, 3 baths. Ideal place for large family, or income. $3,500 cash, bal. monthly.
Mrs. E. B. Smith Rlty.
3617 Roswell Rd. CH. 2176-2980

BEAUTIFUL Northside—We specialize in "choice homes for choosey people." Call for an appointment. We'll fit your every need. CH. 6752.
BOB DELL REALTY CO.
NO. 1 WEST PACES FERRY RD.
CH. 6751

3-BEDRM. brick, Rivers School sect., $14,000, $750 cash to GI. Moog Rlty., VE. 1101, 1909 P'tree

BY OWNER, 2-bedrm. brick, ranch-type, $13,900. Excellent location. EXchange 8749.

D. L. STOKES & CO.
AL. 8511 Volunteer Bldg.

Herbert A. Cline Rlty. Co., CH. 7044
3164 P'tree Rd., Realtors, at B'head

DENNY-HAYNIE, INC., BRRS.
3104 Roswell Rd. CH. 9452

3 BRS., 2 baths, Mrs. Norman, Bkr., CH. 1383-6822 77 W. Paces Fy. Rd.

NUTTING & COMPANY
Realtors Atl. Fed. Sav. Bldg.

GARDEN HILLS—3 B.R., 2 baths. Kathleen King Rl., Collier, EL. 9077.

LONG ISLAND ESTATES, Sandy Springs. Fred G. Fett Jr., EX. 2507.

MORSE REALTY
3100 Roswell Rd. EX. 1783

TOMLIN REALTY CO. EX. 4636
292 E. PACES FERRY RD., NE

LUPY CO., BROKERS
CH. 2185 3076½ ROSWELL RD.

BURTON REALTY CO.
CH. 4422 2794 Piedmont Ave., NE

TRI-PLEX, Inman Pk. Sec. On trans. $7,500. Dean McKoy Rlty. CH. 6421.

P'TREE HTS. 2 and den. Nice. Hunter Rlty., 1145 P'tree. EL. 1029

4 B.R., 2 baths. Chas. D. Thompson Co., Bkrs., 974 Crane. CH. 1605.

FOR FINE HOMES, EX. 9696
JACK SALMON RLTY. CO.

Dinkins Coppage & Assoc. Rlty. Co.
254 Elden Dr., CH. 1090

3 BEDRMS., den. CR. 6700. C. E. Edwards, Bkr., 2830 Blvd. Dr.

Northeast 136

931 VIRGINIA CIRCLE
NEAR schools, trans. and shopping. 6-rm. brick in excellent condition; 3 bedrms., bath, liv. rm. with fireplace, din. rm., bkf. rm., cabinet kitchen with dishwasher. Large screened porch, pretty yard with barbecue pit and patio. Full basement, new furnace. Owner wants offer today. Can handle with small cash payment. Mrs. Brown, AT. 2118, ofc. VE. 6695.

1067 BRIARCLIFF RD.
6 RMS., 2 baths, new brick home; most modern kitchen. Large porch garage, basement. Extra large wooded lot. In Emory bus line. One of Atlanta's better builders carefully selected all material to make this a better place to live. Come check today. Mrs. Hill, EM. 3093, ofc. VE. 6695.

1111 Amsterdam Ave.
NICE brick home with 3 large bedrms., modern kitchen and breakfast rm., including dishwasher and attic fan. Level lot, new garage. Just off trans. in lovely section. Already financed for quick sale. $2,000 cash will buy. Mrs. Griffin, EX. 7440, ofc. VE. 6695.
BERRY REALTY CO.
1574 PIEDMONT AVENUE, NE

1451 N. MORNINGSIDE
3 BEDRMS., lg. liv. rm., dining rm., breakfast, kitchen, bath, side porch on main floor. Large dry basement, partially occupied by cool ter. apt., containing liv. rm., b.r., bath, kitchen. Situated on beautifully wooded lot with barbecue pit rear. Lg. automatic attic fan keeps well insulated house very cool. Beautiful green lawn. Sale, owner. EV. 1535, AT. 8647.

A GOOD VALUE
LANIER BLVD., NE—1-story brick, 3 bedrms., 1 bath, L.R., D.R., kitchen and separate brkfst. rm. Nice level lot. On transp. Shopping section in walking dist. Good financing avail. $12,750. Max Pintchuck, VE. 8624, EL. 7892 ofc. VE. 4747.
NUTTING RLTY. CO.
REALTORS 45 11TH ST., NE

VALUE AND LOCATION
NEAR SAMUEL INMAN AND GRADY HIGH SCHOOL—3-bedrm. frame, excell. cond. L.R., D.R., brkfst. rm., central gas heat. Priced low. Immed. poss. Mr. Leatherman, EM. 5605.
UNITED REALTY CO.
676 N. Highland at Ponce de Leon

1091 HUDSON DRIVE
BRICK BUNGALOW
WELL-LOCATED 5-rm. home. All rooms large, gas heat. Conv. to everything. $11,000. Excl., CR. 1002, DE. 1981, WA. 9511.
DRAPER-OWENS CO.
REALTORS GRANT BLDG.

DUPLEX
2 UNITS of 4 rms., bath each. Complete furnishings includ. Owner's unit newly decor. Loc. ½ blk. off Ponce de Leon Ave. Conv. to everything. Good income plus owner unit. Time a factor. $11,500 buys. Call Williams, EM. 5616.
Helmer Rlty. Co., 926 W. P'tree, NW

N. Highland Duplex
5 RMS., BATH, ea. unit. Separate utilities, dou. garage, pretty red brick, on level lot, in excellent condition. IN MORNINGSIDE. Already fianneed. Reas. cash will buy. GOOD PROPERTY. Mrs. Davis, ELgin 2590.
Bachellor Rlty., 170 Hurt St.

M'SIDE.—3- and 4-BR homes. AT. 2660. C. LaFontaine, Bk., Healey Bl.

Northeast 136

NEW and ATTRACTIVE
NICE DUPLEX BUNGALOW, 2 bedrms. each side, separate central heating gas units. Rent from one side will pay for it. Good location, near trolley, conv. to schools and shopping. Mrs. Elrod, DE. 1441.
LANE REALTY CO.
Realtors 436 Moreland Ave., N. E.

604 SEMINOLE AVE.
2 BLOCKS of Highland and Ponce de Leon, 5 bedrms., 2 baths, 2-story brick. Large porch. Convenient to trolley and schools. This is my personal home. $16,700. John W. Foy, res. MA. 3631; ofc., EV. 3654.
FOY REALTY CO.
119 E. Court Square Decatur

BUILT AS DUPLEX, RED TAPESTRY BRICK, 18 rooms, 4 baths, central gas steam furnace, 2 front porches, excellent location, ¼ blk. trolley, shopping center. Level cor. lot. Upstairs completely fur'd., now 4 bedrooms each. Could be 4 or more apts. Shown by appmt. Holland, WA. 1814; VE. 5257. BETTER REALTY, Healey Bldg.

218 FLORA AVE.
2-BEDRM. frame, newly decorated, near schools and all conveniences. Price only $5,250. Call J. C. Taylor, CR. 4538 or ofc., AT. 0885.
Hubert-Taylor Realty Co.
1409 Peachtree St. AT. 0885

BOARDING HOUSE
ANSLEY PARK, grossing $18,720, netting $8,020 after all expenses. Shown by appt. EL. 0751.
FORREST ADAIR CO.
P'TREE AT COLLIER

PRICE REDUCED
1715 PINERIDGE DR.—New ranch-type brick, 3 bedrms., 2 baths, large kitchen, full dalite basement; lot 70x350. Come out and make offer. Open 2 to 5 Sunday. Owner, CH. 3868.

BARGAIN BY OWNER
1476 LAVISTA RD.
3-BEDRM., 1½-bath brick, basement. Owner moving this week. $2,000 cash, assume notes. EX. 5769.

EXCEPTIONALLY nice 2-story brick, 7 bedrms., 2½ baths. Also income. At Ponce de Leon. Call Mrs. Bowen, CH. 7985. Best buy in town! Pannel Rlty. Co., Mtg. Guar. Bldg. WA. 3428.

576 ELMWOOD DR.
5 RMS., enclosed porch, excl. cond., quiet, convenient loc. Near Grady and Inman Schools. $10,500. VE. 2575.

799 HILLPINE DR., NE
5-RM. brick, attic, basement, lifetime roof, large lot. $18,000 class. AT. 3761.

SPECIAL—Roomy 3-bedroom house. Near Highland, Bass schools, Western Electric, Sears, National Empire. Williams Mill Rd. $10,500. Owner. CYpress 1344.

FIVE-ROOM frame. Convenient location. $1,500 cash, assume 4% GI loan at $56.22 month. MAin 9711.

THREE-YEAR-OLD home, GI resale. Reasonable down payment. EXchange 8822.

5 ROOMS, brick, insulated, attic fan, dishwasher, full basement. VErnon 1543.

Northwest 137

$2,500—5 rooms, large lot, fenced in, large out-building. All conveniences. BElmont 3703.

LARGE house suitable tourist. Boarders, nursery. Near everything. BElmont 5334.

NEW 4-room brick, basement, carport. 2515 Hood Avenue. CY. 1983.

3-BEDROOM house for sale by owner. 337 Herrington Drive. EX. 6729.

Chamblee-Doraville 138

EXTRA!
TERRACE APT. INCL.
100% GI
IN THIS brick home, featuring a big comfortable scr. porch. Let the 4-rm. apt. rental pay most of your mo. loan payments. Built on deep lot with hobby house in back. $11,250 total price.
CALL Bill Smith, res. EX. 7886 or Joe White, res. RA. 7058.
Etheridge & Vanneman
Rltrs. EX. 7527 66 Pryor St.

BURCH'S BARGAIN
100% GI LOAN
$50 CASH
TWO-BEDROOM home located at 4556 Clairmont Rd., corner lot, fenced-in back yard; Youngstown kitchen, tile bath with shower, automatic dishwasher, plastered walls, disappearing stairs to attic, attic fan and Venetian blinds. Total cash of only $50 to Vet. Mr. Burch, res. VE. 6836, bus. CY. 7441.
Norwood Rlty. Co., Inc.
212 Forsyth Building Brokers

NEW BRICK HOMES
OPEN 4-6 DAILY.
3-BEDROOM houses with carports and central heat. On wooded lots. Full GI loans. $12,500 to $13,800. Call Mr. Holder or Mr. White. Night, 47-5278 or RA. 7058.
Etheridge & Vanneman
Rltrs. EX. 7527 66 Pryor St.

NEAR General Motors—4-room house with bath and running water. $295 down and take up notes, $45.25 month. Go out Buford Highway 2 blocks beyond West Lumber Co., turn left across railroad tracks, then down 2 blocks to Second Street, turn left 1 block then right on Georgia Avenue. 4521 Georgia Avenue; or call ELgin 7692.

SMALL down payment. Modern five-room tile bath home and basement. Over acre lot. Fenced, with branch. Bar-B-Q pit, metal awnings, Venetian blinds, 47-4746.

GI RESALE—3 bedrooms, Cape Cod. 4916 Hildon Circle, Keswick Village. Call owner, 45-8251.

GI RESALE—3956 ARCH WAY DR. OWNER, WA. 6803.

Avondale Estates 140

OPEN ALL DAY
560 MAJESTIC CIR.
JUST outside city limits is this lovely antique brick home containing 3 bedrms., paneled den, 2 full tile baths, very large fireplace, front porch and scr. back porch, dream kitchen with numerous cabinets, attached carport. An excellent value for only $21,900. Majestic Cr. runs off Memorial Dr., Covington Rd. or Wiltshire Dr., 1 blk. E. of Avondale Estates.
C. L. WHARTON, DE. 4138

ALSO OPEN TODAY
535 STRATFORD RD.
HERE is a very fine home consisting of 3 bedrms., 2 full tile baths, 1 with dressing area with large plate glass mirror, wonderful kitchen with elec. dishwasher, washing machine and dryer cut in, knotty pine cabinets and huge pantry. The lot is landscaped and covered with large hardwood trees. School and transp. just 2 blks. This home is truly an excellent value for $18,000, and you are invited to inspect it at your pleasure. Detailed inf. Phone Tom Forkner, DE. 2534, DE. 9704.
FORKNER REALTY CO.
Avondale Estates, Ga.

143 RUSSELL DR.
JUST OFF COLUMBIA
VERY ATTRAC. and liveable 3-bedrm. brick home only 3 yrs. old, on a pretty fenced level lot. Lge. liv. rm., full size din. rm., nice kitchen, utility rm., front porch and scr. back porch, carport. Located just W. of Avondale city limits within easy walking distance of bus line and near grade and high schools. An excellent value at $14,650 and good terms can be arranged. For appointment call G. L. Mulford, EV. 8152 res.; ofc., DE. 2534.
FORKNER REALTY
AVONDALE ESTATES, GA.

Looking for a Bargain?
PIPE LINE official transferred and must sacrifice 3-bedrm., 2-bath brick with basmt. on corner lot 78x205, 2 blks. school, swimming, lake and shopping. $16,000 loan available. Mr. McMullan, DE. 8855.
McMullan Realty Co.
"On the Square" Decatur

ALMOST new 2-bedrm., den, brick, ranch-type home, plus 3-rm. and bath terrace apt. Insulated and weather stripped, carport, lev. lot. $20,000 class. Exclusive. Mrs. Baird, EV. 5208.
Ethel Lilley, Bkr. EV. 1736

100% GI loan homes. Forkner Rlty. Co., DE. 2534. Avondale.

CATRON REALTY CO. CR. 6421 Avondale Estates (Twin Oaks Plaza)

Emory 141

LOVELY lge brk homes. Mrs. Dora Smith Rlty. 1291 Emory DE. 3883

Southeast 144

5 RMS. on trolley, $4,500. DI. 7000. P'tree Land Co., Bkrs., Lkwd. Ave.

Grant Park 144-A

$1,100 DOWN
550 Broyles St., S. E.
6 RMS., good condition, nice shaded lot, garden. A GOOD BUY. Call MA. 8985, AM. 0170.
BEN T. HUIET & SON
92 Plaza Way Realtors

FURNISHED BARGAIN
LIVE rent free. See 21 Ormond St., S. E. 3 completely furnished apts. Income $180 per mo. All for less than $9,000. Better hurry for this one. Mr. Ethridge, LA. 8495, MA. 4996.
LANE REALTY CO.
Realtors 436 Moreland Ave., N. E.

EIGHT rooms, two baths. Two families. Convenient schools, transportation. MAin 8362.

Southwest 145

GI RESALE, 360 Peyton Road, Southwest, left off Gordon Road. Two-bedroom home. Nice lot, screened porch, full daylight basement. $8,700.

West End 146

6-ROOM BRICK
$10,750—Hardwood floors, gas forced air furnace, 1 blk. to trolley. R. D. Neely, AM. 1877, AM. 2561.
J. D. OTWELL, Realtor, 609 Ashby.

TO BUY OR SELL, CALL DOUGLAS WOOD Rlty., AM. 3511

Cascade Heights 147

Conveniently Located
2-BEDRM. brick on Cascade trolley near stores, school, churches. $8,500.
NEW 3-bedrm. bricks on beautiful large lots. Owner will consider trade of your present home on these.
EXCELLENT 3-bedrm., 1½ bath brick, 2 yrs. old, double garage, large breezeway porch. On Pollard Dr., 3 blocks transp.
George L. Wilson, Agent
2323 Cascade Rd., SW RA. 1031

AT YOUR SERVICE
SEVERAL nice homes in Cascade Heights and other Southwest sections. Efficient, courteous service. Call C. A. Landers, RA. 5383; Mr. Ponder, RA. 1497; C. D. Harrell, RA. 0141 or call the office.
Cascade Rlty. & Ins.
809 Cascade Ave., SW
RA. 3412 AM. 5673

1985 HANDLEY AVE.
IN BEECHER HILLS
JUST completed. Antique brick, 2 bedrooms, paneled den, bath and ½, full dalite basement with car space and turnaround. Open days and evenings. FRanklin 3962.
"You'll Like the Way We Do Business"
ROWDEN REALTY CO.
1328 Gordon St., S. W. RA. 4137

To Buy, Sell or Rent
SIMEON L. STEED RLTY. CO.
646 Dill Ave., SW RA. 3384

1681 STANTON RD., SW
5-RM. frame, $9,500. Easy terms. McLEAN CO., AM. 8682, AM. 7695

LOVELY garage apt., acre lot. Harling, Bkr., Healey Bl., EM. 1762

Sylvan Hills-Capitol View 148

GRIMES JUNE 21 ... ...
TAKE NO. 12 ... ...

PERKERSON PARK
5% DOWN GI
EXCELLENT wide-board bungalow, room and dining room, large kitchen with dishwasher, not a dime to spend, as perfection is the word for this one. On level lot adjoining park, near Sylvan School. VA appraised. $13,100. Call Jack Barrett, AT. 5795, VE. 5214.
Simms-Dobbs Co., Rltrs.
1542 BLVD. AT PIEDMONT

ONLY $950 CASH
821 SYLVAN PL., S. W.—3-year-old 6-rm. and bath home. Auto. gas heat. Near all conveniences. Monthly payments $69.50, (taxes and insurance included). Mr. Blanchard, WA. 5670.
T. Wayne Blanchard Co.
Realtors 84 P'tree St.

Kirkwood 151

ONLY $7,500
30 MONTGOMERY ST., SE — 6-rm. asbestos shingle, metal awnings, fruit trees, grape vines, stream across rear of lot, ½ blk. trolley. Conv. to school and churches. John Cunningham, DE. 7662; ofc. CR. 2606.
Wheat Williams, Rltrs.
119 E. Ponce de Leon Decatur

FULL GI LOAN
LARGE 3-bedrm. brick, new. You only pay closing cost. Little, MA. 4372, CH. 8435.
Little Rlty. & Ins., 215 Flat Shoals

BEAUTIFUL new three - bedroom home on nice lot, convenient to everything. Full GI loan. CY. 7487; nights, CR. 1487. ROLLINS REALTY, INC., Grant Bldg.

TOTAL price $7,850. 1324 Wylie St., near bus. $46 mo. Page Rlty., CY. 4387, Vol. Bldg.

East Lake 152

IDEAL LOCATION
PRETTY five-room brick home on almost perfect lot, beautifully landscaped, permanent stairs to large attic, with nice bedroom already finished. Just ½ block to trolley. Natural gas heat, tile bath. This home is in ideal condition. Be sure to see 3250 St. Patrick St., just off Candler Road, and call L. B. Stephens, DE. 9998.
RANKIN-WHITTEN
141 Carnegie Way Realtors
WA. 0636

2640 BLVD. DR., N. E.
SHOWN BY APPT. ANYTIME
MOST attractive well-built home on beautiful level lot, 209 ft. deep, large living room with fireplace, separate dining room, lovely den, attractive kitchen, 2 large bedrooms, basement gas furnace, on trans. Priced to sell. $10,500. Immediate possession.
ETHEL LILLEY, Bkr., EV. 1736
2016 Ponce De Leon Ave.

GI RESALES
$500 TO $1,500 CASH
HAVE E. Lake, Decatur, S. E. suburban property for discriminating home-seekers. Call W. E. Jackson, LA. 1387.
STARNES-ROBERTS CO.
Realtors 25 Houston St., N. E.

ONLY $11,350
100% GI
$1,000 BELOW VA APPRAISAL
2-YEAR-OLD, 3-bedroom brick, fireplace, large kitchen and porch, full dining room, A-1 condition, half block transportation, 3 blocks of shopping, must sacrifice for quick sale due to transfer. EV. 3077.

100% GI LOAN
EXTRA nice new 3-bedroom brick, good location, all utilities. Landscaped lot, near schools and transportation. Moore, AT. 6391; nights, DE. 2400.
Barksdale Rlty., Realtors
802 NORTH HIGHLAND

GI RESALE
LOVELY 5-RM. BRICK — Central heat. 2 blks. transp. Near schools and shopping. Payments, $56.69. T and I included. Will refinance. Mrs. Frazier, DE. 4573, EM. 5605.
UNITED REALTY CO.
676 N Highland at Ponce de Leon

New 3-bedroom bricks only $95 cash to vet. DE. 4321
Spain Davis Rlty., Decatur

100% GI LOANS, ranch-type bricks. Clairmont Rlty. & Ins. DE. 3306.

Candler-Glenwood Sect. 152A

OPEN 2 TILL 7 P. M.
PINEDALE PL.
$95 CASH TO VETS
THESE HOMES HAVE 3 BEDROOMS, TILE BATH, AUTOMATIC GAS HEAT, CARPORTS, STORAGE ROOMS, LARGE LANDSCAPED LOTS.
TO SEE GO GLENWOOD RD. 1½ MILES PAST CANDLER RD.
BEN SMITH, SR., INC.
1974 DeKalb Bkrs., EV. 1781

$19 DOWN—GI
NO OTHER COSTS
NEW 6-RM. BRK.—CARPORT
1¼ BLKS. TRANSPORTATION
$12,250
LARGE, level lot, central gas heat, tile bath, off Glenwood, near Glenco. Call for appointment. Cherry, CR. 3739; Ofc., CR. 1761.
Benefield Rlty., Decatur

GI RESALE
ONLY $745 DOWN
NO OTHER COST VACANT
NICE white frame with 3 bedrms., large living rm. with fireplace, full dining rm., modern kitchen with Homart cabinets, elec. range, 8-ft. Westinghouse refrig., large porch with jalousies. LARGE LOT 70x380. SEE 3297 McAFEE RD. CALL MR. BELL, EL. 3638, RES. DE. 4710.

527 ALLENDALE DR. $800 Cash. HENRY M. PITMAN REAL EST. EL. 3125 1002 N. Highl'd AT. 4724

Decatur 153

BELVEDERE PARK
Large
Wooded Lots
100% GI Loans
6-Rm. Bricks
Ranch Style
Priced From
$10,000
Fine Location
Well Restricted
Adjoining School
and Shopping Center
New, Used, and
Roman Brick
Carports and Basements
GO
Memorial Dr. Just
Past Candler Rd.
To Belvedere Park
GLENN GILBERT, VE. 6349
JOHN PRATOR, AT. 9412
Adair Realty & Loan Co.
Realtors WA. 0100 Healey Bldg.

3-BR. bricks, 100% loans. CR. 5835 BOB BLACKWELL RLTY., Decatur

NEW 6-rm. brk. and redwood beauty. 1398 Willivee Dr. Bldr. CR. 6039.

Decatur 153

ARE YOU TRYING TO FIND A HOME?
WOULDN'T IT SAVE YOU TIME TO CONSULT ONE OF 6 SALES REPRESENTATIVES AND TELL THEM YOUR NEEDS?
LET THEM FIND WHAT YOU WANT AND NEGOTIATE THE LOAN.
WE HAVE AVAILABLE ALL TYPES OF LOANS, INCLUDING GI.
TRY OUR SERVICE. IT COST NOTHING AND WE BELIEVE CAN SAVE YOU TIME AND MONEY.
WE SPECIALIZE IN DEKALB COUNTY PROPERTIES.
CALL FOR MR. MORRIS OR ANY SALES REPRESENTATIVE.
CR. 3861
L. W. Morris Co., Bkr.
113 Trinity Pl. Decatur

2 Blocks Emory Trolley
6-RM. BRICK, 2 baths, entr. hall, L.R., width of house, lrg. kitchen, brkfst. area, 90-ft. cor. lot. This is pretty at $18,500. Mr. DeLameter, DE. 3394, EX. 5810.

N. Druid Hills Rd.
NEW 3-B.R., 2-bath brick on 100-ft. lot, full daylight bsmt. with lrg. rm., suitable for office or playrm. Priced in early 20s. Mr. Allen, DE. 3394; HOME, DE. 6308.

GLENDALE ESTATES
CHARMING 6-rm. home with full daylight bsmt., located on 125-ft. wooded lot on Glendale Ave. in walking distance of No. 2 trolley and school, wall-to-wall carpets and drapes remain. Price $15,500 for quick sale. Call Mr. Harralson. Exclu. Ofc., DE. 3394; res., CR. 1178.
Cary Bone Rlty., Realtors
158 Sycamore St. Decatur

N. PARKWOOD RD.
ASSUME GI LOAN
APPROX. $2,000 cash, no closing cost. Lovely 6-rm. brick, granite foundation, central heat, partial bsmt. Rear lot fenced. Excellent location. $15,750. Mrs. Smith, CR. 9670 ofc. CR. 1761.

6-RM.—1½-BATH BRK.
$1,750 CASH, BAL. $85 MO.
3624 BELVEDERE LANE
1-YEAR-OLD, 4½% loan. Move in at once. Lot 70x145. Close to school, transportation and shopping center. Moore, CR. 9295; ofc. CR. 1761.
Benefield Rlty., Decatur

133 LOCKWOOD TER.
ONLY $7,500
LOVELY 2-B.R. bungalow. Liv. rm., full D.R., cabinet kitch. 2 finished rms. on upper level. Nice front and back porches. Automatic heat, new water heater. Excellent condition. Owner will show. Mrs. Shoaf, MA. 1638; DE. 9697.
CHAPMAN REALTY CO.
71 Forsyth St., N. W. Realtors

NORTH DECATUR
ENTRANCE HALL
3 BEDROOMS—2-BATH
18-FOOT KITCHEN
16-FOOT DEN
3 BLOCKS TROLLEY
WOODED LOT
$21,500
Hugh Moore, CR. 2663, CR. 7103
David Nelson, CR. 2663, EV. 1271
Paul Green Rlty., Inc.
407 Ponce de Leon, Decatur

BY OWNER
BEING transferred. New, 8 months old, 3-bedroom, living room, dining room, kitchen with breakfast area, GE dishwasher, screened porch, patio, utility room and storage off carport. Large landscaped corner lot, 105x158. Priced for immediate sale. $14,900. GI or FHA financing. 1535 Bridlewood Circle, EVergreen 4694.

IN CITY LIMITS
ON NO. DECATUR RD. — Owner transferred. A 6-rm. brick, beautiful and spacious corner lot, carport. Price reduced for quick sale. See this one now. Keener Rudolph, EV. 8058, ofc. CR. 2606.
Wheat Williams, Rltrs.
119 E. Ponce de Leon Decatur

OPEN until sold. 111 Dogwood Way, between Westchester and Maederis. Six-room brick, near schools, transportation, shopping. Three bedrooms, tile bath, living room, dining room, cabinet kitchen with breakfast area, basement, permanent stairs to attic. Near St. Thomas More Catholic School. Owner, CRescent 9047.

3 Bedrooms and Den
OR 4-BEDROOM home. Good financing. Reas. Cash. New gas fur. Large front porch. Near to transp. and schools. Will take $11,500. Call Mr. Blair, AT. 6162 or WA. 3173.
W. R. HOYT CO., Rltrs., 36 Auburn

FOR SALE BY OWNER
NICE 5-room and utility, deep wooded level lot, entirely fenced, combination carport and work shop. Conv. to everything. 316 Columbia Dr., CR. 3239.

4-AND 5-rm. homes. Cheap. 43-7655 McLain-Peeples Bkr. DE. 5775, Dec.

LUTHER ALFORD, BKR. DE. 0804 Masonic Temple Bldg. DE. 0422

FARM HILLS—T. C. Holmes & Son, Bkrs. 1837 N. Druid Hills Rd. CR. 3623

College Park 154

ATTENTION!!
$460 TOTAL CASH
THEY are moving fast. The last of our 3-bedrm. modern homes are now finished. Open 2:30 'til dark. Monthly notes $58.07 for 5 yrs., then drop to $46.42. All utilities, transportation, schools, streets to be paved by builder. TO GET there from railroad station in College Park, go E. Harvard 1 blk., turn right on S. Washington, go 7 blks. to McElroy, turn right, go 1 blk. to Clark Ave., turn right to new model home for inspection. Call Charles Thompson, CH. 1605.
THOMPSON & ASSOCIATES
65 Linden Brokers EL. 1549

JUST COMPLETED
NEW 3-BEDRM.
$6,250
ONLY 3 of these modern new homes, with all modern conveniences. Streets paved. Don't miss these at this price. Small down payment for non-veteran, monthly payments less than rent. From railroad station in College Park go S. East Main, turn left on E. Bell and see number 711 E. Bell. Open 2:30 'til dark. Call Harold Thompson, CH. 8364.
THOMPSON & ASSOCIATES
65 LINDEN BROKERS EL. 1549

$495 CASH ANYONE
CHANCE for civilian to buy 5-rm. home. Attic large enough for 2 rms., basement with gas furnace. Already financed, notes $68.87. Now vacant. Mr. Tucker, CA. 3030; FA. 2676.
TUCKER RLTY. Realtor E. Point

7-RM. SEMI-DUPLEX
$1,000 CASH, take over 4% loan. W. John Calvin, 1½ blks. trolley, stores, schools, separate entrances. Wide cor. lot. Only $8,500. Mr. Andrews, FA. 1838, AM. 5711.
J. FRED MILLER CO. BKR. E. PT.

East Point 155

110 JEFFERSON TER.
100% GI LOAN
$66 PER MO., incl. taxes, ins., prin. and int., 2-bedrm., den, fireplace in living rm. Extra lg. kitchen with breakfast bar. Detached garage. Nice corner lot. Joe Mixon, FA. 3024.
Adair Realty & Loan Co.
Realtors WA. 0100 Healey Bldg.

DOLPHIN HOMES
COME choose your lot. Own a Dolphin Home. Have your home built by the best builders of "Quality" ranch and modern brick homes. A model home is now on display at 2896 DeLowe Dr. Come out tonight, we're open till 8. CA. 5969, CA. 1162.

ATTENTION ALL GIs
2294 DeLowe Drive
$450 DOWN, bal. $78 mo., including everything. 6-room brick, carport, tile bath, select oak floors. Only 2 blocks from new grammar school, near high school and shopping. To see—call Herbert L. Bryan, 47-9773 or J. P. Lewis Jr., FA. 7789.

IT'S POSSIBLE
$52 MO. INCLUDES prin., int., taxes and ins. Pay owner's equity. 5-room bungalow. No closing cost. Call Mims, Ofc., AL. 4637; nights AM. 9234.
VLASS & DOWDY RLTY.
272 Whitehall St.

NEW HOMES
3 BEDRMS., comb. living rm. and dining rm., cabinet kitchen, hdwd. flrs., 2 gas f.f. Pretty lots. Only $10,000. Mr. Tucker, CA. 3030; FA. 2676.
TUCKER RLTY. Realtor E. Point

ONLY $1,000 CASH
$7,650—2 BRS., L.R., lg. kitchen and bath. Lot 60x207. VACANT. Assume 4% loan. Mrs. Wallace, AM. 6300; AM. 5711.
J. FRED MILLER CO., Bkr., E. Pt.

1681 STANTON RD., S. W.
5-RM. frame, $9,500, easy terms. McLEAN CO., AM. 8682, AM. 7695

6-RM. BRK., 4 acres, $1,250 cash, $80 mo. CA. 8857. Hartley-Nolen Rlty., E. Pt.

SALES RENTALS LOANS
EAST POINT RLTY CA. 2153

NEW HOMES—GI LOANS
Goen & Preston Ins. & R.E. FA. 7474

Hapeville 156

TO BUY, SELL OR RENT
ADVANCED RLTY., FA. 8238

Hapeville 156

2 BEDROOMS, living room, kitchen, tile bath, storage room and front porch. $500 down and assume 4% GI loan. Refrigerator and stove furnished. 686 Keene Court, Hapeville.

GI RESALE, $850 DN.
NICE 2-bedrm. frame, hardwood floors, tile bath, $46 month. Mrs. Wheeler, FA. 2229, FA. 1438.
JOHN M. HARRIS, Bkr., Hapeville

To Buy a Good Home, Call
THE McCORD CO., BKRS.
3437 Stewart Ave. FA. 1546

Forest Park 157

6-ROOM BRICKS
100% GI LOAN
FOR closing cost down only and approx. $64 per mo. You may own one of these complete with tile bath, Delmar kit., hwd. floors, attic storage, well located on large lots, conv. to Atlanta trans. Open daily 5:30 p.m. till dark. From the intersection of Main St. and 54 Hwy. Go north on 54 Hwy. ½ mile, see homes on Grace Dr. on right. Excl. A. B. Cox, CY. 3528, Res., FA. 3812.
A. B. COX REALTY CO.
403 Grant Bldg.

NO DOWN PAYMENT FOR VETERANS
$99.50 Closing Costs (Total Cash)
FOR ANY OF THESE
COR. North Ave. and Hendrix Dr. 3-bedroom brick $10,300
104 MARIE ST. 2 bedrms. $ 9,000
TWO 2-bedroom brick homes $10,000
ONE 2-bedroom brick home $10,150
MR. SMITH, DI. 7803
EWING & BOWDON
Brokers MA. 3394 1032 Healey Bldg.

GI RESALE
2-Bdrm.—Den—Brick
ONLY $795 DOWN
PRACTICALLY new 6-rm. brick, hardwood floors, 2 auto. gas floor furnaces, plenty of closets. Nice corner lot. See 159 Dennis Dr. Call Mr. Bell, EL. 3638, res. EM. 5478.

FOR better buys, Forest Park Realty, 1138 N. Main, CA. 0929.

THRIFTY buys. Grady L. Lindsey Rlty., FA. 2859.

East Atlanta 158

In Beau. E. Woodsdale
3 Br. Bricks—Also Duplexes
VARIOUS PLANS TO CHOOSE FROM, 1500 BLK. VAN VLECK, NEWTON, GLENWOOD.
IN THE heart of East Atlanta—ranch-type construction, wooded lots. Some have full basemts. FHA loans or 100% GI loans to qualified vets. Mr. Prichett, AT. 6645; VE. 6747. Office, LA. 7781.
EAST ATLANTA REALTY CO.
498 Flat Shoals

$350 closing costs to vet
1653 MAY AVE., S. E.—Perfect for children. Short blk. to new grade school, 3 blks. high school. Grey brick, 2 cor. bedrms., side screened porch, liv. rm. with fireplace, din. rm., well-planned kitchen, lge. tile bath, garage, level lot. VA appraised $10,500. Payable $70 mo. incl. tax and ins. Mr. Prtichett, AT. 6645; ofc., LA. 7781.
EAST ATLANTA REALTY
498 Flat Shoals

1065 EDEN AVE., S. E.
CONSIDER vacant lot as part of down payment. Out of town owner. Only $7,850. Off Moreland Ave., dandy 5-rm. white asbestos shingle bungalow, just right for couple. Central gas furnace. CR. 1002, DE. 1981, WA. 9511.
DRAPER-OWENS CO.
REALTORS GRANT BLDG.
NEW 6-rm. ranch brick, full daylight basement, carport, in city on large wooded lot, 100% GI loan available.
ALSO
MODERN 5-rm. home with basement and screen porch on trolley. $7,950. Call Dowdy, ofc. AL. 4637; nights CR. 5500.
VLASS & DOWDY RLTY.
272 Whitehall St.

OPEN TODAY—DUPLEX
1602 NEWTON AVE.
NEW brick, 2 bedrms. each side. Sep. cen. blower type gas furnaces, sep. gas and elec. meters. Lgt. cor. lot. Bargain. Mr. Pritchett, AT. 6645, LA. 7781.
EAST ATLANTA REALTY
498 Flat Shoals

$650 CASH ANYONE
HAWTHORNE ST. — Pretty 6-rm. brick, gas heat, garage. Bal. like rent. Price $8,334. Call Mr. Sargent, DE. 7146.
RALPH IVIE RLTY. LA. 7541
349 Moreland Ave., S. E.

TWO-BEDROOM frame, tile bath, modern kitchen, fenced yard, concrete patio. $1,350 cash. GI payments $38.36. CRescent 5767 after 7 p.m.

1523 WOODLAND AVENUE—5 rooms near school, approximately 5 acres, branch. $6,650. Owner, WA. 7206.

GI RESALE, 5 rms. and utility rm., gas furn., on 100-ft. lot. John Bachelier, Bkr., VE. 8993. 170 Hurt.

MORELAND AVE.—Five rooms, less than $8,000. T. J. Maddox, Broker, 43-6717.

Marietta 159

2-BEDROOM HOMES
$295 Down—$42.50 Month
AUSTELL HOMES Austell 6141

Smyrna 160

$6,000 TOTAL price, $300 down, $43 month includes everything. Modern 2-bedrm. homes. Cobb Heights Subdivision. Call Smyrna 45-5209; 45-4949.

100% GI loans. New, 6-rm. bricks. Kennesaw Land & Ins. Co., 8-2651.

Suburban 162

5-ROOM FRAME
OVER 10 ACRES
ARE all fenced. Nice stream and lake site. City phone. Near Avondale Estates. John W. Foy, EM. 3654, MA. 3631.
FOY REALTY CO.
119 East Court Sq., Decatur

MABLETON—(Cobb County) 1½-acre corner tract. Extra clean 3-bedrm. home, 2-car garage, nice lawn, garden space for chicken, cow etc. 3 blk. school, shopping, transp. nat. gas, city water. It's a gem. Only $8,000. Mr. Butler, RA. 5881.
BUTLER & GILES, BROKERS
1236 Lucile Ave., S.W. RA. 5881

New Brick, 10 Acres
6-RM. RED BRICK, 2 bedrms and paneled den, carport, 10 level acres. 12 miles Decatur. $11,500. Exclu. John Cunningham, DE. 7662, ofc. CR. 2606.
Wheat Williams, Rltors.
119 E. Ponce de Leon Decatur

ONLY $5,850
MO. PAYMENTS $53.27
CONVENIENT TO CONLEY AND FORD PLANT — 2-bedrm. asbestos shingle. Nice lot. SMALL DOWN PAYMENT. Immed. poss. Mr. Leatherman, EM. 5605.

2 BEAUTIFUL 6-acre tracts on paved road. Telephone, lights. 25 minutes drive from Atlanta. Exclusive. Priced right. MA. 3132, or nights, FR. 3579.
JOHNSON LAND CO.
BROKERS HAAS-HOWELL BLDG.

FOR SALE — Nice 5-room frame house, wired electric stove, running cold water in kitchen. 1 acre on paved road. 2 4-10 miles Mountain Park Rd., Roswell. $3,000 cash. Cox.

DE MOONEY RD., 11 acres, $1,200. Hagan, Bkr., Ben Hill, FR. 2261.

Money to Loan 72

VACATION MONEY'S READY!
We're ready with extra cash for your Summer needs
LOANS $25-$1500
MADE IN RECORD TIME!
Phone Nearest Office
CALL WA. 5771
12 Pryor St., S. W.
or
CALL AL. 5522
14 Houston St., N. E.

SEABOARD FINANCE COMPANY

LOANS
$50 to $1,500
ONE-DAY SERVICE
SIGNATURE
LOAN & THRIFT CORP.
603 ASHBY ST., S. W.
(Near Gordon)
RAymond 2161

Suburban 162

GLENWOOD AVE. $11,500
LARGE 6-rm. home, gas heat, Youngstown kit., maple flrs. Nr. Murphy Hi. Terms. Call Mr. Ivie, DI. 5968.
RALPH IVIE RLTY. LA. 7541
349 Moreland Ave., S. E.

5-RM. frame on acre lot off Lawrenceville Hwy. near Rehobeth School. Mr. McMullan, DE. 8855.
McMULLAN REALTY CO.
"On the Square" Decatur

OWNER
VETERAN—$100 cash, balance less than rent. 3-bedroom brick home, large lot, garage. Call Mrs. Dickens, ELgin 3176.

HANNAH REALTY CO. the best in suburban properties. Tucker, Ga. Ph. 43-7145 or 43-5766.

BROCKETT RD., five-room, large lot. $7,000. T. J. Maddox, Broker, 43-6717.

Norcross Home and Income
Baggett Rlty., B'head. CH. 2106

9-A. lake site, 11 mi. Rt. 42, $2,750. Schumpert, Bkr. WA. 0703, Arc. Bl.

Investment Property 164

258 CURRIER ST., N. E.
NEW 4-UNIT, colored apt. $16,000. $6,000 cash, to net 16% on equity. Loan $10,000, 5% int. $500 amortization. Call T. C. Erwin, LA. 0281.
WEYMAN & COMPANY
Realtors C & S Bank Bldg.

APARTMENTS WANTED
HAVE 2 clients I have sold apartments to who have paid them out now in market for good clean, 6 to 12 units, good Northside location. Call C. A. Moye, AT. 5795.
Simms-Dobbs Co., Rltrs.
1542 BLVD. AT PIEDMONT

WILL TRADE
12-UNIT brick apt. in northeast sec. Income $9,700 yearly. What have you? Call AT. 0885.
Hubert-Taylor Realty Company
1409 Peachtree St., NE

DUPLEX lots for colored. Conv. location. All util. Call E. C. Ownby, CY. 7274; EM. 3770, P'tree Arcade.
OWNBY REALTY CO.

12-UNIT BRK.—N. of Ponce de Leon. Lrg. apts. $45,000. Capital Rlty., 214 P de L. AT. 1156

KINGLOFF-TRAVIS RLTY. CO.
315 CONNALLY BLDG. LA. 4311

WE need apartments large or small. Ragsdale Realty Co DE. 3973

$10,500 TRIPLEX $60 mo. ea. trans. Cole Rlty., 57 Lafayette, AT. 7095

Business Property 165

Fine Motel Site or Filling Station Site
U. S. 41 South Expressw'y
CORNER lot 160x340 at a reasonable price. Call Gene Craig, VE. 7952, LA. 7391.
GENE CRAIG CO.
Realtors Healey Bldg. LA. 7391
"25 Yrs. Selling Atlanta"

MODERN air-conditioned building, 20x50 feet. (Restaurant equip. if desired.) 6-room house, same lot, zoned for business. 586-588 14th Street, Northwest. ELgin 6525.

30% GROSS
INVEST $7,000 and take in $2,550 annually. LAmar 9685, DIxie 7649.

APT., nets 11%. Corbin & Co., Bkrs. 815 Candler Bldg., LA. 6891.

ZONED bus. 250x300 in busy sect. On Buford Hwy. $15,000. CH. 6098.

LARGE tract suitable trucking firm. Sale or lease. Osborne, EL. 5529.

6-RM. frame, zoned for business. $6,850. North Rlty., AT. 2098.

B'HEAD. 50x200 cor., $15,000. Drake Rlty., B'head. CH. 5382.

Vacant Lots—Subdivisions 166

KENILWORTH ESTATES
100x300 Wooded Lots
Choice $2,500
Lake Privileges—Terms
DE. 2549; res., DE. 9915
Grady Duffee—Realtor
Suite 100 Rutland Bldg., Decatur

DO YOU want to build a 3-bedroom house, $25,000 or better, in Northside's newest exclusive subdivision? We have several 175-ft. lots, priced around $5,000. City water and gas. McElvey Corbett, Broker. EX. 4974. 3626 Roswell Road.

Vacant Lots—Subdivisions 166

CONWAY ROAD
THE most beautiful 5-acre lot available for home in the $60,000 to $150,000 priced bracket. 500 ft. west of North Side Dr. Heavily wooded with gorgeous pine and dogwood. Priced $16,500. Call owner Mon., BE. 2471 or CH. 0494 nites and Sun.

SANDY SPRINGS—Ideal for builders—7 wooded lots 100x565, paved street, gas, water. CH. 9953, CH. 8866, Payne Rlty., Sandy Springs.

N.E. SUB 100 ft front, water, gas and sewerage. W. D. Thompson School area. Priced $2,750. A & B Co., 1531 P'mont, AT. 5841.

N. STRATFORD RD.
WOODED lot, 100x415x270, in beautiful sect. $6,000. Harry Glassman, EL. 6371.

FOUR 100x300 lots, located on Peyton Road, Southwest, one mile from Sewell Road. Owner. FRanklin 2094, FRanklin 2444.

PEACHTREE-DUNWOODY — Lovely, large lot. Approximately 2½ acres, 120-foot frontage. $6,500, VE. 5252.

40 ACRES. Excl. for subdiv. Briarcliff Rd. Holley Rlty., 930 W. P'tree, ELgin 3734.

3 BEAUTIFUL LOTS in Cascade Heights. Call Hoft Rltv., RA. 0579, 671 Lee St.

105x305 VALLEY RD., NW, $7,500. Carswell-Sims Rltrs., 1680 P'tree. EL. 5811.

INDIVIDUAL needs Northside building lot west of Peachtree. EXchange 5265.

130x275 WOODED lot, W. Roxboro, Greene Rlty., P'tree Rd. CH. 4458

I NEED North side building lots. A. P. Whitehead EX. 3241, AL. 7900

COR. LOT—120x372. Stone house started. RA. 0183, AM. 4733.

NEW STREET—N.W. sec. Royer & Jennings Rlty. Co. EX. 7511.

NORTHSIDE duplex lot. Thomas, Rltr., R.-H. Bldg. AL. 0501.

I NEED N. S. building lots. T. T. Wright, Builder, CH. 2109.

Builders and Contractors 167

GLASS JALOUSIES
33⅓% DISCOUNT—BUY DIRECT
ATLANTA GLASS JALOUSIE CO.
245 Moreland Ave., SE AL. 1731

To Exchange 169

MOVING to Tampa. I'll trade you my home for: car, house or business, in or near Atlanta. Call days, CH. 8135; or see me at 3599 Wascanna Rd., Blair Village, Apt. 1 (at once).

Farms and Lands 171

40 ACRES, north Fulton, 26 miles, creek, 15 acres bottoms, good road, lights, $2,000.
CHAS. J. COFER, BROKER
73 Pryor, NE, CY. 8821, EM. 1163

WE HAVE customers for close-in acreage and farm lands. Dozier Land Co., Healey Bldg., AL. 0774.

ROCKDALE COUNTY FARMS
D. R. Hall, Bkr., Conyers, Ph. 2852

Timber Lands 173

I BUY SAW TIMBER
Large or small tracts, anywhere
Pine, poplar, oak, gum, ash
Jas. A. Hayes, 10½ Edgewood
Atlanta, MA. 0531, VE. 0450

Resorts 174

NORRIS LAKE
OWN your own cottage—as low as $29 mo. Open daily and Sunday, 5 miles from Lithonia. Watch for signs.

JACKSON LAKE INN
JACKSON, Ga., beautiful lake-front lots and cabins. Owner on grounds.

NORRIS LAKE SHORES lot, by owner. Under cost. EXchange 9868 after six.

Real Estate Auction 176

WE SELL farms, homes, business properties, vacant lots, anywhere in Ga. or adjoining states. For satisfactory results, see or write us.
JOHNSON LAND CO., Brokers
Haas-Howell Bldg., Atlanta, MA. 3157

TO SELL property anywhere in Ga. call or write Johnson Auction Co., 412 Grant Bldg., Atlanta, AL. 7701.

WE sell throughout South at auction. J. L. Todd, 302 W. 3d St., Rome, Ga.

LIST your property with us. Butler Auction Co., Savannah, Ga.

Real Estate for Colored 177

$500 DOWN PAYMENT will buy a 5-room home, gas and bath, paved street.

1462 LAFRANCE ST., NE—6-room home. All modern conveniences, garage, large lot, A1 condition.
COLZIE REALTY CO.
883 Hunter St., NW
WA. 1787

Money to Loan 72 | **Money to Loan 72**

EXACT FIGURES ON LOW COST LOANS
WE GUARANTEE that you will find, when you come in, everything exactly as shown.

12-MONTH LOANS: NET CASH YOU GET	MONTHLY PAYMENTS	24-MONTH LOANS: NET CASH YOU GET	MONTHLY PAYMENTS
$100	$ 9.58	$ 300	$16.25
200	19.17	500	27.09
300	28.75	700	37.91
500	47.92	1000	54.17

Any amount, $100 to $1,500, on same basis. The figures include all interest, life insurance, recording fee, investigation, etc. No other charges whatever.
Loans on furniture, autos, diamonds, co-signers, etc. Come in, borrow enough to pay all your debts, reduce your monthly payments, and get some extra cash if you need it. Liberal appraisals. Friendly service. 28 years lending to the people of Atlanta. (Loans made within 20 miles of Atlanta only.)
Chas. R. Hartsfield, Inc.
61 Poplar St., N. W., LA. 8046
½ block from Old Post Office

VACATION LOANS
Money for Any Good Purpose
Get $60 to $1,000
On Your Own Personal Security
From 9 to 5 weekdays and until 1 p. m. Saturdays, call the office convenient to you. Our evening phone service is just one of the many extra services at North American.
IT'S NEVER TOO LATE TO CALL NORTH AMERICAN
From 5 P. M. to 11 P. M. on Weekdays
From 1 P. M. to 11 P. M. on Week-ends
PHONE CYPRESS 4649
Tell us how much you can use, pick up the cash tomorrow at the office near you
SERVING ATLANTA OVER TWENTY YEARS
NORTH AMERICAN
LOAN & THRIFT CORP.
3½ EDGEWOOD CY. 2571
RIGHT AT FIVE POINTS
32 BROAD ST., S. W. CY. 1621
AT BROAD AND ALABAMA
117 E. COURT SQUARE CR. 3884
DECATUR, GEORGIA

LOANS
ON YOUR SIGNATURE ONLY
Phone CYpress 0422 for the money today
MUTUAL
FINANCE & ACCEPTANCE CORPORATION
12 Auburn Avenue, N. E.
MUTUAL INVESTMENT CERTIFICATES PAY 3% PER ANNUM

Real Estate for Colored 177

911 PEYTON RD.
(In Audubon Forest)
OWNER transferred to Kansas City on short notice, makes available this lovely brick home on approx. 3-acre lot. Large entrance hall, living room with marble fireplace, large dining room and kitchen. 2 spacious bedrooms, paneled den, tile bath with colored fixtures, screened porch, finished basement with central heat and many other attractive features. Due to owner not being able to finish decorating and landscaping the grounds, can be bought for much less than original cost. Priced for quick sale, $17,500. Shown by appointment.
E. W. VanHouten & Assoc.
CA. 6165 1228 MAIN ST. CA. 0923

43 ACRES, 5 rms. and bath, small lake, near Ellenwood. $8,200. Some terms.
HAPEVILLE REALTY
CA. 7414 Hapeville AM. 2453

NORTHWEST—6-rm. frame, all conveniences. Excellent cond. $1,500 cash handles. AM. 8332; RA. 8331. Barnes Rlty. 607½ Lee St., S. W.

I BUY COLORED RENTAL PROPERTY. L. W. WILSON. MA. 6551.

SALE—Coll. Pk. 524-526 W. Zion. Griner Rlty. AL. 8815

36 GLENN, SW — 6 rms., bath. $3,450. LA. 1998; CH. 6592.

Wanted—Real Estate 180

GI RESALES WANTED
Immediate Action
GI RESALES WANTED
DON'T let your equity go until you call Tom English anywhere, anytime, any price. CR. 6486, DE. 2880.
Fulton-DeKalb Rlty.
CR. 6486 2139 College Ave., NE

THINKING OF SELLING CALL ME
HAVE 3 clients with money for 3 bedrooms in East Lake or East Atlanta, from $10,000 to $16,500. F. A. Ragsdale, LA. 0078, after 5 p.m.
RAGSDALE REALTY CO.
1393 Peachtree, N. E.

WANTED: GI RESALES ANY LOCATION
HAVE prospects for your equity in any location. For quick sales, call W. C. Jackson, LA. 1387.
STARNES-ROBERTS CO.
Realtors 25 Houston St., N. E.

I NEED LISTINGS!
OLD OR new in Decatur, East Lake, Emory, Kirkwood, Avondale, DeKalb County. Day or night, DE. 8855.
McMullan Realty Co.
"On the Square" Decatur

WE CAN SELL IT!
NEED homes in E. Pt., C. Pk., Cap. View, Sylv. Hills and vic. Also need farms. ALL CASH to you. Mrs. Wallace. AM. 6300; AM. 5711.
J. FRED MILLER CO., Bkr., E. Pt.

8 RMS., 2 BATHS—$10,500
NEAR LaVista Rd.—1-acre lot. On paved road, near school, large basement, big front and back porches; all in A-1 condition. A BARGAIN. SPITLER Rlty. East Lake CR. 1426

DE. 5508-CR. 3315
CALL above numbers and ask for J. H. Leathers if you own a GI-financed home you wish to sell today. Leathers Rlty. Corp., 125 W. P. de L.

MAY WE SERVE YOU?
Roy D. Warren Co., Inc.
Realtors Atl. Fed. Svgs. Bldg.

OLD AND NEW HOMES
100% GI financing, no dn. payment for GI's. CA. 9949. Amil J. Gerlock, Bkr., College Park.

We need North Side acreage tract listings.
THE GARLINGTON COMPANY
Brokers
200 Peachtree Arcade MA. 6213

GI and FHA Resales
WANTED—CALL FR. 2694.
JAS. A. PARKS RLTY. CO.
1528 BEECHER ST., SW.

GI RE-SALES WANTED
EAST LAKE, Decatur, East Atlanta.
ALEXANDER RLTY.
3128 Glenwood Rd. — CR. 2661

LET us sell or rent your property.
LIPSCOMB-ELLIS CO.
Realtors — 88 Walton St., N. W.

WANTED at once, 10 to 100-acre farm, not over 25 mi. out. Little, MA. 4372, CH. 8435 nights. Little Rlty. & Ins., 215 Flat Shoals

CASH CLIENT for home $18-20,000 class. Wildwood-Morris Brandon School section. Reese Davis, EX. 3769 home or WA. 1971 office.

WE NEED listings of all kinds. GI and FHA loans avail. Tom Bobo Agency, 602 Cherokee Rd., Smyrna 45-7971.

Commercial Trust Co.
Broker, 2496 N. Decatur Plaza

FOR prompt attention, list real estate with BURDETT REALTY CO., Realtors, 175 P'tree St. WA. 1011.

WANTED—Small suburban acreage or farm. CY. 7130. Rowe Realty, 1400 Glenwood.

GRAY REALTY CO.
First Natl. Bank Bldg. WA. 4364

I NEED LISTINGS. FA. 8909
VIVIAN DURRETT, BKR., E. PT.

TO SELL your property call Samuel Rothberg, Realtor, VE. 0706.

W. R. JOINER, REALTY
1333 Stewart Ave., N. E. AM. 7421

CHATHAM REALTY CO.
1429 P'tree, AT. 5716, AT. 5717

A. B. COX REALTY CO., BROKER
403 Grant Bldg. CY. 3528

WE will sell or rent your property. L. W. Morris Co. CR. 3861

HAMILTON & PITTS, BROKERS
1000 PEACHTREE AT. 2332

GI-FHA Resales Needed—RA. 2186 Babb & Greene, 1386 Gordon, S. W.

CASH buyers for your equity, home, duplex. L. F. Jenkins Rlty. DI. 5766

WE CAN SELL IT. VE. 8295 CRAWFORD RLTY. CO., 822 PENN.

ACREAGE AND LOTS WANTED
Gross Rlty., 312 PdeL. AT. 6326

LIST YOUR PROPERTY WITH TAYLOR REALTY CO., AT. 3475

S. H. McGUIRE REALTY CO.
221 Peachtree Arcade WA. 4304

WANTED—Northside duplex. J. B. Dunbar, Bkr., Peters Bldg. AL. 2061

INGRAM REALTY CO.
2380 Sewell Rd., S. W. AM. 8012

GATE CITY REALTY CO.
403 Grant Bldg. LA. 0256

LIST your real estate with us. Haas & Dodd. WA. 3111. Haas-Howell Bldg.

WE NEED LISTINGS, ALL KINDS. PANNELL REALTY CO., WA. 3426

WE SELL HOMES! CALL US
Turner Rlty. 1112 P'tree. EM. 5677

A. C. WILLIAMSON, BROKER
75½ Hunter St., NW LA. 7491

GROVE PARK INS. & RLTY. CO.
1968 BANKHEAD AVE., BE. 2421

BARNES REALTY CO.
AM. 4424 607½ Lee St. RA. 2401

OWNBY REALTY CO.
Peachtree Arcade CY. 7274

SIMMS-DOBBS CO. REALTORS
1542 BOULEVARD AT. 5795

NORWOOD REALTY CO., INC.
Bkrs. 212 Forsyth Bldg. CY. 7441

HART REALTY CO.
653 Somerset Ter., NE VE. 4347

FOR GOOD SERVICE CALL
LA. 8671 HOME OWNERS CO.

ROBERT F. HEAD, REALTOR
217 Healey Bldg., WA. 2345

WILL sell or rent your property. Rollins Realty, Inc., CY. 7487.

LOTS — Northside Listings Needed
Conkin Rlty. Co., CH. 5367

I WILL buy your GI equity. Immediate cash. CHerokee 7722.

PRIVATE party wants GI equity in 6-rm. brick. DIxie 8726.

AUTOMOBILES

Used Cars for Sale 181

Buick

BUICK—1950 Super, R. and H., Dynaflow, new w.w. tires. LIKE NEW. $695. $175 down.
Expressway Motors
414 Williams St. LA. 7950

BUICK, '49, Roadmaster Sedanette. R. and H., Dynaflow, good condition $750
HUGGINS MOTORS
370 West Peachtree MA. 8697

BUICK—'53 with only 11,000 miles. One owner. Will stand new car inspection. See to appreciate. $2,195. John Davis Buick, FA. 8369.

BUICK, 1953, Special 4-door, Dynaflow, radio, heater, other extras. 8,000 miles. Perfect condition. $1,850. VErnon 4672.

BUICKS — All models, best deal.
JOHN DAVIS BUICK
East Point FA. 8369

BUICK—'50 4-dr. sedan. Real low mileage. Clean as can be. $595. John Davis Buick, FA. 8369.

BUICK, 1952 4-door Special. Radio, heater, air-conditioned. Equity. ELgin 2347.

BUICK—1950 Roadmaster. Excellent condition. Owner. CHerokee 2550.

BUICK, '47, 4-dr. Good cond., $125. CR. 5097, LA. 9911, Agt.

Cadillac

CADILLACS
1953 Coupe de Ville, fully equipped, power equipment, $3,695.
1953 Coupe, two-tone, fully equipped, power equipment.
1951 Coupe, two-tone, blue, fully equipped and LIKE NEW. $2,295.
All Cadillacs are as near new as a car can be.
ALLIED MOTORS
391 Spring St. LA. 1375

CADILLAC—'51 6-pass. cpe. R&H, Hydra. Beautiful green finish. Real low mileage. $2,495. John Davis Buick, FA. 8369.

CADILLAC, 1953. Just got my new 1954. Will sell my '53 4-door in perfect condition for $3,650. DEarborn 1548.

CADILLAC, 1952, loaded. Excellent condition. Must sacrifice. ELgin 0411.

CAD., '49, 4-dr., one owner. $1,395. 363 Peachtree St., AL. 1189.

Chevrolet

CHEVROLET — 1951 Styleline De Luxe, R. and H., green finish, w.w. tires. LIKE NEW. $875. $175 down.
Expressway Motors
414 Williams St. LA. 7950

Used Cars for Sale 181

Chevrolets

CHEVROLET, 1954 Bel Air, R. & H., w.w. tires, beautiful green finish, 3,300 miles and LIKE NEW throughout. Fully equipped. $1,895. $295.
ALLIED MOTORS
391 Spring St. LA. 1375

CHEVROLET, 1949 Styleline de luxe, R. & H., w.w. tires, spotless and LIKE NEW. $595. $150 down.
ALLIED MOTORS
391 Spring St. LA. 1375

CHEVROLET, 1953 "210," 2-tone finish, Powerglide. $1,295.
ALLIED MOTORS
391 Spring St. LA. 1375

CHEV., '46 club coupe. Like new. $325.
ADMIRAL USED CARS
337 Williams St., N.W. LA. 2982
Corner Expressway and W. P'tree Pl.

CHEVROLET, '49, convertible. Good condition. Pay 2 back notes and take up payments. Already financed and insured. Agt., EV. 8895.

CHEVROLET—'51 2-dr. sedan. Beautiful maroon fin. R. and H., WS tires, real low mileage. $695. John Davis Buick, FA. 8369.

CHEVROLET, 1953, Powerglide, 4-door sedan. R. and H., private owner. Actual miles, 12,000. D. L. Miller, 950 Murphy Avenue.

CHEVROLET, '52 4-dr. Sed. One-owner. Clean, less than 20,000 miles, white tires. $995. Northern Car Co., 674 Spring.

CHEVROLET—1952, 4-door, de luxe, powerglide, radio, heater, low mileage, exceptionally clean. EXchange 5317.

CHEVROLET, 1952, four-door, Standard. Heater. Exceptionally clean. Down payment, $200. 47-9544.

CHEVROLET, '47. Runs and drives extra good. $85 down, bal. easy terms. 332 W'hall St., S. W.

CHEVROLET—1951 Styleline 2-door. Bargain. Call original owner after 6 p. m. DEarborn 6526.

CHEVROLET, '53 2-dr sedan, R. & H. Very clean. $1,295. Import Motors, 575 Spring.

CHEVROLET—1951 2-dr. sedanette, radio, heater, perf. cond. $725. LA. 1998; CH. 6592.

CHEVROLET — 1950 Club coupe, 2-tone Powerglide. Radio and heater. VErnon 0585.

CHEVROLET — '51 station wagon, P. G. all metal, 4-dr. Agt. CR. 7860.

Chrysler

CHRYSLER — '54 New Yorker de luxe 4-dr. Power steering and brakes. Guar. 4,000 miles or 90 days. FA. 3004. Agt.

CRYSLER—1940 4-door. Good condition. $175. Private owner. ATwood 9700.

CHRYSLER SALES AND SERVICE
Henry Mtr. Co. CA. 3157

Dodge

DODGE—1949 Coronet convertible. Perfect mechanical condition. Low mileage. One-owner car. WAlnut 3508.

DODGE, '53 Cl. cpe. Perfect cond. throughout. Must sell today but will trade. EM. 1609. agt.

DODGE 1941 4-door. Sacrifice for $85. Good condition. AMherst 5853.

De Soto

DE SOTO, 1949 4-door, R. & H., green finish. $495. $150 down.
ALLIED MOTORS
391 Spring St. LA. 1375

Ford

FORD, 1953 Victoria, 9,000 actual miles, R. & H., Fordomatic, w.w. tires. Fully equipped. LIKE NEW. $1,645.
ALLIED MOTORS
391 Spring St. LA. 1375

FORD, 1934 Tudor, '36 motor, '40 front end and steering, '32 transmission, five good tires, heater, cigarette lighter, hydraulic and hand brakes. Original owner will sell for $125 cash. ELgin 8212 from 8 to 3; after 3 call VErnon 8581.

FORD—1950 Custom De Luxe, R&H, black finish, w.w. tires. LIKE NEW. $645. $150 down.
Expressway Motors
414 Williams St. LA. 7950

FORD, 1952 convertible, R. & H., Fordomatic, w.w. tires. All extras. $1,395. $250 down.
ALLIED MOTORS
391 Spring St. LA. 1375

FORD—1951 convertible, R. and H., Fordomatic. LIKE NEW. $845. $175 down.
Expressway Motors
414 Williams St. LA. 7950

FORD, '47, "8" Convertible Club Coupe, R. and H., Spot light, w.w. tires, black finish $495
HUGGINS MOTORS
370 West Peachtree MA. 8697

FORD, 1947 club coupe, R. & H., w.w. tires. LIKE NEW. $395. $125 down.
ALLIED MOTORS
391 Spring St. LA. 1375

FORD—'49 Cl. Coupe. Clean. $145 down, balance $10 week.
GILL MOTOR CO.
651 Lee St., SW AM. 0228

FORD — '50 4-dr. sedan. Original black finish. Good transportation. $495. John Davis Buick, FA. 8369.

FORD, '51, Cust. Cl. Cpe. R. and H. $550. Kidd & Hall, 60 Baker St., CY. 1201

FORDS? NEED A '54 MODEL? ? Call Walt Bravo, Agt. Days, WA. 9070; nights, EL. 1398

FORD—'53 Custom Fordor, overdrive, radio, heater, white wall tires, extra nice. $1,725. CAlhoun 9576.

FORD, '54 convertible. Radio, Fordomatic, white tires, driven 450 miles. $1,800. FA. 6551.

FORD, 1940, 2-door, black, radio, heater, original Ohio title, $395. CRescent 4507.

FORD '48 clb. cpe. This is a real buy at a good price. $295. 332 W'hall St., Southwest.

FORD—'41 club coupe, '47 Mercury motor. $100 cash. WA. 4840. 146 Bass St.

FORD—1940 coupe. Extra clean, new whitewalls, radio, heater. RAymond 3397.

FORD—1941 black sedan, good condition. Call before 6 p.m. EV. 5208.

FORD — '51 Victoria. Good shape. Terms arranged. $895. CH. 9404. agt.

FORD—'51 V-8 2-dr. Del., like new. $795. Northern Car Co., 674 Spring St.

FORD—1947 Tudor de luxe. Cheap. Good condition. ATwood 4884

FORD — '50 Tudor, $595. Chandler Used Cars, Inc., DE. 5121.

FORD 1951 sta. wagon. Real nice. $995. CY. 7875. Bkr.

FORD, '50 "8" Clb. cpe. Radio, heater, w.w. VE. 6931.

Henry J.

HENRY J. '51, in excellent condition, 5 white tires. $495. Atlanta Packard, 387 W. P'tree, CY. 2566.

HENRY J—'51 "6," $395. John Davis Buick, FA. 8369.

Hudson

HUDSON 1951 "6". Personal car. Radio, heater, overdrive. Will take trade. $795. RAymond 1835.

Kaiser

KAISER '51, 4-dr, R&H, Hydra-Matic. $895. Helms Motor Co., 405 S. Main St., E. Point. CA. 2191.

Mercury

MERCURY—1951 club coupe, R&H, overdrive, jet black, w.w. tires. Fully equipped and LIKE NEW. $895. $195 down.
Expressway Motors
414 Williams St. LA. 7950

MERCURY, 1953 sport coupe, R. & H., 2-tone, w.w. tires. Not a blemish. LIKE NEW. $1,795. $295 down.
ALLIED MOTORS
391 Spring St. LA. 1375

MERCURY, 1949 club coupe, R & H, fully equipped. $445.
ALLIED MOTORS
391 Spring St. LA. 1375

MERCURY, 1952 Monterey convertible. Merc-o-matic, low mileage. Excellent condition. Must sell by June 24. Make me an offer. FAirfax 2341. Sgt. Miller.

MERCURYS '54. All body styles, equipped any way. Will trade on any reasonable figures. Call Nowell, EL. 8237 or EM. 4634. Agt.

MERCURY—1954 Monterey coupe. Low mileage. Will trade for cheaper car. Call Wilson, FA. 9721, agt.

MERCURY, 1954 sedan, for sale or trade for cheaper car. FAirfax 2448. C. L. Rainwater, Agt.

MERCURY '49 convertible. R. & H. $395. 85 Simpson St., N.W. AL. 7577. Dealer.

MERCURY. Late models of all body types. 981 Virginia Ave. Hapeville. FA 5266

MERCURY—1949 convertible. Good engine, tires firm. $450. DEarborn 0369.

Mercury, '49, R. & H., new mtr. $550. Kidd & Hall, 60 Baker St., CY. 1201

MERCURY, '51, R. & H., like new. $75 dn., $55 mo. EV. 0474. Bkr.

Oldsmobile

OLDSMOBILE—1950 "88," R. and H., Hydramatic, seat covers, w.w. tires, 2-tone finish. LIKE NEW. $875. $175 down.
Expressway Motors
414 Williams St. LA. 7950

OLDSMOBILE, 1950 "88," R. & H., Hydramatic, perfect throughout, $995. $195 down.
ALLIED MOTORS
391 Spring St. LA. 1375

OLDSMOBILE, 1953 convertible, R. and H., Hydra-Matic, w. w. tires, fully equipped. LIKE NEW. $2,095.
ALLIED MOTORS
391 Spring St. LA. 1375

OLDSMOBILE — 1954 Super de luxe "88" 2-dr. 2-tone green. Hydra., R. and H., ww tires, etc. Less than 305 miles. FA. 7491. Agt.

OLDS., 1954, 4-door, super 8, white-wall tires, radio, heater, power brakes, Hydramatic, low mileage, $2,645. CR. 5761.

OLDSMOBILE—1951 4-door. Excellent condition, 1-owner car, special at $995. Burke Motor Co. 8167 P'tree Road, NE.

OLDSMOBILE—1949 "98." Will trade for motorcycle, scooter or good used car. Must assume small notes. CRescent 3967.

Used Cars for Sale 181

Oldsmobile

OLDSMOBILE — '54 4-dr. Super "88," Hydra, R and H. Guar. 4,000 miles or 90 days. FA. 3004. Agt.

OLDS., 1948 Convertible. Loaded "98," really sharp. Terms to responsible party. CH. 6123.

OLDSMOBILE — 1951 "88," like new. All extras. CHerokee 8455.

Packard

PACKARD, 1951. This car is original throughout, R. & H., Ultramatic drive and perfect in every respect. Fully equipped. $795. $195 down.
ALLIED MOTORS
391 Spring St. LA. 1375

Plymouth

PLYMOUTH, 1948 special de luxe, R. & H., blue finish, runs and LOOKS LIKE A NEW ONE. $495. $150 down.
ALLIED MOTORS
391 Spring St. LA. 1375

PLYMOUTH '50 Convertible, yellow. Extra nice. R. and H., w.w. tires, with covered one-wheel utility trailer. Both complete, $895. Topshe & Crocker Mtrs., 300 N. Church St., E. Pt. FA. 8223.

PLYMOUTHS—1954, guaranteed 4,000 miles or 90 days. Good selection. Martin Burks Mtr. Co., 513 S. Main, East Point, FA. 3004.

PLYMOUTH '50 4-dr. radio, heater. Extra clean. $495. Walker Motors, 753 Lee St., West End. FR. 5113.

PLYMOUTH—'49 convertible. Excellent condition. $600. EM. 1453.

Pontiac

PONTIAC—1949 Streamliner, R&H, black finish, w.w. tires. LIKE NEW. $595. $150 down.
Expressway Motors
414 Williams St. LA. 7950

PONTIACS—1954, guaranteed 4,000 miles or 90 days. Good selection. Martin Burks Mtr. Co., 513 S. Main, East Point. FA. 3004.

PONTIAC 1951 "8" Chieftain. Radio, heater, Hydramatic. Private owner. Low mileage. A-1 condition. Reasonable. 47-4500.

PONTIAC—'53 Catalina. $1,995.
BILL THORNTON, INC.
1351 Bankhead Ave. BE. 7956

PONTIACS. Guaranteed goodwill used cars. Boomershine Pontiac, 324 Spring St., AL. 4702, LA. 1206.

PONTIAC — See your East Point dealer. Smith-Johnson Pontiac, 1210 North Main St. FA. 7491.

PONTIAC, '52, 4-dr. Extra Nice. $1,295. Paramount Mtrs., CY. 2081.

Renault

RENAULT, 1951, 4-door, turn signals, hydraulic brakes, heater. 50 miles per gallon. $245. Call MAin 0827.

Rolls-Royce

ROLLS-ROYCE town sedan, 7-passenger limousine, black, excellent condition. Phantom I model, 1931. $1,600. DE. 0032 nite, or WA. 9117 day. Robt. Harvey, for appointment. References required.

Studebaker

STUDEBAKER '50 Champion 2-dr. sedan. Heater. Beautiful light grey finish. New tires. $95 down. $40.88 per month. Trade and terms. Call Brecht, WA. 5165, or DE. 3470, Agent.

STUDEBAKER Champion, 1953. Heater, overdrive. 9,000 miles. One owner. Overseas duty, must sell. Nothing down, take over payments. ATwood 8870.

STUDEBAKER—1952, 2-door. Only 11,000 miles. Overdrive, heater, one owner. CRescent 7479.

STUDEBAKER, 1953 Champion, 4-door, overdrive, 7,000 miles. VE. 8498.

Others

See Us B-4-U Deal
We've got some nice ones we're going to let you steal.
'46s .... $195 to $250
'47s .... $250 to $295
'48s .... $350 to $395
'51 Chevrolets .... $695 to $795
'51 Pontiacs .... $895 to $1095
'52 Pontiacs .... $995 to $1095
'54 Pontiac $2399
C. M. HALL MTRS., Inc.
1564 De Kalb Ave., N.E.
EV. 8801 EV. 8802

FOR GOOD USED CARS AT LOW PRICES CALL
MITCHELL Motors, Inc.
"Your Oldsmobile Dealer"
33 W. Peachtree Pl., NE CY. 5906

$50 DOWN
Buys a good used car, guaranteed.
KIDD & HALL
60 Baker St., N. W. CY. 1201

USED cars, trucks (your credit is good). Best terms on down payments. We handle our own notes, credits. We install auto glass. $2 up. Crane Used Autos, 270 Edgewood, NE.

REPOSSESSED BARGAINS — All makes and models. Small down payments. Easy terms. Delco Finance Co. 511 Spring St., N. W., AT. 3848.

SPRATLIN, HARRINGTON & THOMAS, INC. REALTORS
74 Marietta St., NW WA. 0147

1952 CHEVROLET Convertible, Powerglide, R. and H. $1,295. East Point Ford, FA. 5521, 322 N. Church St.

BEST CARS AT LOW PRICES. FRANK GRAHAM CO., 590 W. PEACHTREE.

BEFORE you buy a '54 Ford, check my deal. Franklin, EX. 1551. CH. 2615. Agent.

HARRY SOMMERS USED CARS
86 Hunnicutt at Expressway CY. 4610.

LANDER MOTORS

WAGSTAFF
Spring at 8th St.

BEAUDRY
(ON THE EXPRESSWAY)

"LOOK TO BALLENTINE"
637 Spring St. EL. 4348

JACK BRISCOE
655 Spring St. EL. 0366

FOR Good Used Cars See Us. Martin Burks Motor Co., FA. 3004

DOWNTOWN LINCOLN-MERCURY
241 Spring St. CY. 3601

FULTON MOTORS, INC.
390 Spring St. WA. 7744

STRICKLAND AND FROST, INC.
320 West Peachtree St. AL. 5717

BELLE ISLE MOTORS, Decatur
161 Atlanta Ave. DE. 3324

DOWNING NASH
486 W. P'tree CY. 3461

STONE MOUNTAIN MOTOR CO
Atlanta, phone 43-6917.

O'SHIELDS BUICK, 266 W. Ponce de Leon, Decatur, CR. 7466.

SWAP '41 Ford 2-dr. for panel truck. CA. 3547.

Used Cars at Auction 182

SELL YOUR CAR AT BISHOP BROS. AUTO AUCTION
Oldest and Largest in South
2244 STEWART AVE.
PUBLIC SALES
MON., WED., SAT.
NIGHTS 7:30 P.M.
FA. 3652. Reserve Numbers, CA. 9469

HALLS AUTO AUCTION
626 10th St., NW EL. 9022

Used Trucks for Sale 185

CHEVROLET—1953, ½-ton pickup. Bargain price. Lee, DE. 4703, agt.

CHEVROLET—1953, ½-ton pickup. Will sacrifice. Smith, CA. 7084, agt.

DODGE—1953, ½-ton pickup. Will trade. CR. 7788, Chivington, agt.

FORD '51 V-8 ½-ton panel; heater. Extra clean, and good mechanically. $695.
Charlie Barnes Motors
247 Memorial Drive, SE, LA. 4296

INTERNATIONAL—1952, ¼-ton pickup. Very clean. Will trade for older model. Brisendine, EV. 9521, agt.

INTERNATIONAL—1953 pickup. Extra clean. Priced to sell. Talmadge, EV. 1854, agt.

TRUCK BARGAINS
COME IN AND MAKE AN OFFER
'47 International mod. KB1, 6½-ft. utility, 6.50x16 front and rear tires $415
'48 Ford F-1, V-8, 6½-ft. panel body, 6.00x16 front and rear tires. Clean $395
'52 Ford Mod. F8, 147-in. WB chassis, cab, 5th wheel, saddle tanks, air brakes, 2-speed axle, heater, dual mirrors, turn signals, spotlight, air horns, 10.00x20 front and dual rear tires $2,788
'52 Chevrolet Mod. KP, 116-in. WB chassis, with cab, 6½-ft. pickup body, 6.00x16 front and rear tires, 16,000 actual miles. Like new $896
'51 Chevrolet Mod. 8J, 115-in. WB chassis, sedan delivery body, 6.70x15 front and rear tires $395
'50 White Mod. WC 26T, 158-in. w. b. chassis with sleeper cab, 5th wheel, saddle tanks, air br., hand valve, tr. conn., heater, dual mirrors, fender mirrors, turn signals, air horns, 10.00x22 front and dual rear tires $2,895
'50 International mod. L-182, 130-in. WB chassis, with cab, 5th wheel, side tanks, air brakes, tr. conn., heater, dual tanks, mirrors, turn signals, air horns, 9.00x20 front and 10.00x20 dual rear tires $1,598
'51 International Mod. L-195, 142-in. WB chassis, with cab, 5th wheel, saddle tanks, air brakes, 2-speed axle, hand valve, tr. conn., heater, dual mirrors, turn signals, fender mirrors, air horns, 10.00x20 front and dual rear tires $3,190
'51 White COE, Mod. 3022PLT, 112-in. WB chassis, with 5th wheel, side tanks, air brakes, heater, West Coast mirrors, turn signals, air horns, 10.00x22 front and dual rear tires $2,790
'52 International mod. L-110, 115-in. WB chassis, with 6½-ft. pickup body, 6.50x16 front and rear tires. Co. truck, low mileage $950
'53 International mod. R195, 133-in. WB chassis, cab, 5th wheel, saddle tanks, air brakes, 2 - speed axle, tr. conn. and hand valve, dual mirrors, turn signals, heater, air horns, 10.00x20 front and dual rear tires, extra clean, like new. Low mileage. $4,896
'50 Mack diesel mod. LFT1D, 149-in. WB chassis, cab, 5th wheel, air brakes, auxiliary trans., hand valve, tr. conn., heater, dual mirrors, fender mirrors, turn signals, air horns, 10.00x20 front and 11.00x20 dual rear tires. This is a beauty $3,800
'51 Chevrolet mod. 3UVD, 137-in. WB chassis, with cab, 2-speed axle, vacuum brakes, heater, dual mirrors, 7.50x20 front, and 8.00x20 dual rear tires $795
'52 Dodge mod. B3B, 108-in. WB, with cab, 6½-ft. pickup body, 6.50x16 front and rear tires $695
INTERNATIONAL HARVESTER
580 WHITEHALL MA. 4440

Used Trucks for Sale 185

TRUCK VALUES
1948 Ford F5, cab over engine, chassis and cab $395
1948 Willys panel $495
1950 GMC 2-ton, chassis and cab $595
1950 Ford F6, 176-in. w.b. $795
1950 Ford F7, tractor $1,095
1953 Ford sedan delivery $1,395
MANY OTHERS
Chandler Used Cars., Inc.
312 W. Ponce de Leon, Decatur
DE. 5121

TRACTORS, VANS, DUMPS, PICKUPS, PANELS
1952 International Metro, 12' body with side windows. Nice one.
1950 Willys Jeep Panel.
Willys Station Wagon.
1953 GMC ½-ton Pickup, de luxe cab, Hydra-Matic drive
6, 12 and 14' vans.
Furniture van with hood and tailgate. What are your needs? See or call us.
RCA MOTORS
297 N. Highland, NE
LA. 4202

BEFORE YOU BUY
SEE the largest stock of good used trucks in the South. All makes and sizes thoroughly reconditioned. Priced to sell. We trade finance and furnish insurance.
The White Motor Co.
70 BOULEVARD, NE. WA. 8242

Watermelon Trailer
$800
25-FT. SINGLE axle grain trailer. Just the thing for melon-hauling season. Several more vans, reefers, cattle racks, platforms. Carley Trailer & Equip. Co., College Park, Ga. CA. 2181.

WATCH
This Week's Specials
REO MOTORS, INC.
956 Marietta St., N.W., EL. 8242

ARMY, '42, Weapon Carrier, in good condition $350
HUGGINS MOTORS
370 West Peachtree MA. 8697

FOR the best in truck values see our wide selections.
GMC TRUCK AND COACH DIV.
266 Forsyth St., SW MA. 1434

USED trucks. All sizes. See Stanley.
INTERNATIOINAL HARVESTER
580 Whitehall, SW MA. 4440

ONE used Austin fifth wheel, in good condition. $50. Phone 43-7101.

Autos and Trucks for Rent 186

HERTZ—World's largest in famed or dependable service. New cars and trucks by hour, day, week. Drive as your own. Low rate. No minimum. No confusing extras. Gas, oil insurance included.
HERTZ STATIONS, INC.
Cars—40 Auburn Ave. WA. 9900
Trucks—80 Cain St., NE WA. 4590
Trucks—218 Whitehall St. CY. 5581

TRUCK SERVICE
WE SUPPLY trucks for any purpose. All in first-class mech. condition. Reasonable rates. Call WA. 3328. Belle Isle U-Drive-It Service. 20 Houston St., NE.

Move Yourself 186-A

MOVE YOURSELF
Save Time and Money
RENT A TRUCK FROM US
DIXIE
DRIVE-IT-YOURSELF SYSTEM
74 Courtland St., N. E.
MA. 0371 LA. 5916

Wanted—Autos & Trucks 187

WANTED — '47, '48 and '49 Chevrolets, Fords and other popular make cars. Downtown Chevrolet, 329 Whitehall St., MA. 5000.

WTD.—Wrecked, burned, junk, used autos, trucks. Any cond. Highest prices. Crane Auto Parts, 268 Edgewood, CY. 1771.

Sell Us Used Cars or Trucks
BISHOP BROS.
489 Spring St., NW LA. 3456

TRADE your car on a '50 or '51 Buick from Mitchell Buick, 3130 Roswell Rd., Buckhead, CH. 9446.

TOP cash price for your car. Superior Motors, LA. 6141, or VE. 7973.

CASH FOR CLEAN CARS
WADE MOTORS, 400 Spring, NW.

WANTED to buy, late model used cars. FA. 5266. agt.

Tractors and Heavy Eqpt. 188

D-4 CAT., Hydraulic angle dozer, DDPC unit, 4-5 yard model X, Le Tourneau scraper, GMC truck, D4N hyster towing winch. Must be seen to be appreciated. T. H. Wilson, Stonewall, Ga. Fairburn, 7516.

FOR SALE — Mack Diesel tractor. Can get permanent lease with reliable company if trucking experience is sufficient. Phone EMerson 2441.

CLARK Fork lift truck, 3,000-3,500-lb. capacity. Good cond. $950. Fulton Auto Exchange, 2235 Stewart Ave. FA. 8606.

Trailers 189

WE BEG YOU
TO STOP in and inspect the brand-new 2 bedrm. 33 ft. Pacemakers. Only $3,395. Also fine selection of used trailers. Bank financing, up to 5 years.
M & M TRAILER SALES
2153 Stewart Ave., SW.

SAVE! SAVE! SAVE! ON ALL NEW QUALITY COACHES
New Moon, Roycraft, Kozy Coach, Pan American, Star Travello, Nashua, Elcar, Vagabond, Streamlite. Good Used Trailers. Terms. Trades
ATLANTA TRAILER MART
1780 STEWART AVE., CA. 8888
Open Evenings and Sundays

REMEMBER, WE TRADE FOR ANYTHING ON BOTH NEW AND USED MOBILE HOMES.
Buddy's Trailer Sales
600 Whitehall St. AL. 9425

STEWART and WHITEHALL
CLOSED SUNDAYS

NOW ON display, ready for delivery all models Spartans 28-32-37-43. 1 and 2 bedrooms. Trade and terms. Myers Spartan Sales, 2535 Stewart Ave., S.W., FA. 4173.

TRAILERS, $250 to $5,350
C. F. Light, 2748 Bankhd., BE. 3611

TRAILER hitches installed. AAA Welding Co., 496 Courtland, AT. 4941.

27-FOOT house trailer. Reasonable. CAlhoun 3866.

Trailers—Com., Truck 190

NO REASONABLE OFFER REFUSED
1948 TRAILMOBILE tandem tank, 1 compartment 5,000 gal. Excellent cond.
FRUEHAUF TRAILER CO.
733 Park St., SW FR. 2633

Motorcycles, Mtr. Scoters 191

SUMMER BARGAINS
1946 Harley, 610HV $95
1941 Harley, 74UL $165
1951 Harley, 125 .... $250
1944 Harley, 610HV $275
1952 Zundapp, 9½ H.P. $295
1946 Harley, 610HV $245
1953 Harley, 165 .... $310
1946 Harley, 740HV $345
1949 Harley, 740HV $425
1952 Harley, K model $675
WE FINANCE FOR YOU.
MARION ROBERTS
1126 WEST PEACHTREE

FREE RIDING lessons. We will teach you to ride the Harley-Davidson model 165. No obligation to buy. FREE SCHOOL every Wed. 2 p. m. to 5 p. m.
MARION ROBERTS
1126 West Peachtree

Used Cushman scooters, $50 up. Small Motor Center, 1590 Piedmont, NE.

Motorcycles Wanted 192

HARLEY-DAVIDSON 1946 "61" overhead. Sale $225 or trade for car. AMherst 3218.

Auto Parts and Accessories 193

MUFFLER SPECIALISTS
A & A MUFFLER SALES
292 Memorial Dr., S. E. CY. 6116

WANTED—1949 Lincoln motor, complete or good crankshaft. WAlnut 6086.

ATLANTA MOTOR EXCHANGE
124 Auburn Ave. AL. 1646

Auto Repairing, Painting 194

CHEVROLET SUPER SERVICE
Skilled Mechanics
Up-to-Date Equipment
Time-Saving Special Tools
Modern Paint Shop
Genuine Chevrolet Parts
Body and Fender Work
Out-of-Town Parts Orders Given Special Attention
"The Old Reliable"
JOHN SMITH CO.
Established 1869
530-540 W. P'tree, NW EM. 5661

DRIVE A LITTLE—SAVE A LOT
Eas. Point Chevrolet Dlr. FA. 2611

TRAYLOR & DAVIS AUTO SERVICE
346 Courtland St., N. E. LA. 4864

Boats and Motors 195

JOHNSON SEA-HORSE MOTORS
Tomahawk and Scot Craft Boats
Matco and Trailcar Trailers
Dolphin paint, 900 sealer, Duratite
Rem resins and glass cloth
OUTBOARD SALES & SERVICE
802 Pryor St., S.W. LA. 8766

CHRIS-CRAFT and Wolverine Boats. Champion and Scott-Atwater motors. Parts, Repairs, Service. Reo Trollabout Marine Kit.
ATLANTA OUTBOARD MARINE
192 Broad St., SW WA. 0287

SEE our boats before you buy. Several models Mercury motors. Liberal terms.
McNEIL BOAT WORKS
Scottdale at end of Ponce de Leon
EV. 6231 Open 'til 7 p.m.

SEE 13' Sport Boat with acces. $299. Tee Nee Trailer $95 up. Liberal allowance allowed on new Scott-Atwater motors.
GEORGIA MARINE, INC.
939 Hemphill Ave., NW EL. 9197

FOR RENT
JOHNSON outboard motors over weekends. GRIFFIN'S OUTBOARD MOTOR & BOATS, INC., 1890 Buford Hwy. EL. 2516.

Boats and Motors 195

14-FT. mahogany hull boat, 22½-hp. Evinrude motor and trailer. Been used one season. Also 14-ft. fishing boat and motor. DI. 7050, or can be seen at 433 Carey Dr., SE.

ONE LATE MODEL 17-ft. Chris Craft runabout, 95-h.p. new motor; hull perfect condition. With trailer. $1,350. Brooks Pennington Jr., Madison, Ga. Phone 471-J.

MERCURY MOTOR
MARK 50, with controls. Call VE. 9616.

$950 SKIING rig, $450. $3,500 worth new fishing tackle, huge assortment. Best offer. 235 Buckhead Ave., NE. CH. 6623.

B'GAINS in all makes of used boats and mtrs. traded in on '54 Evinrudes. Pyron & Garrow, 594 Luckie. EL. 0807

26-FT. Steelcraft. Exc. cond. Slp. 4. $2,500. Can be seen State Park Marina, Allatoona. CH. 1417.

EXPERT boat repairs and refinishing. Free estimates. Cutter's Inc. VE. 4771.

5-HP. Johnson. Like new. Few hours. Cost $229, bargain $145. DE. 2940.

Tires—Batteries 197

TIRES, trued and balanced, $1.95. Over 500 good used tires, all sizes including 600-16. $2 up. We machine groove tires. Look like new. $1.75. Cheaper in quantity. Stevens Tire Co., EV. 4548.

Airplanes 200

CESSNA 170-1953 model, total time 170 hours. Like new. Narco omni. VHF transmitter - receiver. Narco short wave, recording tachometer, directional gyro and complete panel. Always hangared. Less than year old. Cost new $10,250, for sale by owner, $7,450. Call EXchange 8591 or CRescent 5200.

ERCOUPE, a beaut., $1,450. '54 Cessna 180, less than list. Stinson, $1,995. Cessna 140, jump seat, special, $2,300. Trade or buy planes. Can finance. T-craft, as is, $400. 85 engines. Erco parts, dope, fabric, Narco radios. King's School of Aviation, Inc., Columbus, Ga.

Used Cars for Sale 181

BUICK
ALL SQUARE
USED CARS
Two Locations
46 North Ave.
VE. 5466
'50 BUICK Special 4-dr. Sedan. Radio, heater, straight drive. Very clean $895
'53 BUICK Super 4-Door Sedan. Radio, heater, Dynaflow drive, power steering, power brakes. white wall tires $2,395
'52 PONTIAC Chieftain 8 De Luxe Sedan. Radio, heater, Hydra-Matic, white wall tires $1,495
'51 CHEVROLET Aero Sedan. Heater. Like new $895
609 Spring St.
Corner of North Ave.
EM. 6026
'53 BUICK Roadmaster Sedan. Power steering. 10,000 miles. Radio, heater, Dynaflow drive ... $2,395
'51 BUICK Super Riviera Club Coupe. Radio, heater, Dynaflow drive, white-wall tires $1,295
'53 BUICK Special 2-Door. Dynaflow drive, radio, heater, 2-tone grey $1,995
'51 CHEVROLET De Luxe 2-Door. Heater. Real nice one $995
OPEN EVENINGS
HIX GREEN Buick Co
46 NORTH AVE.
VE. 5466

SOUTHERN
CHEVROLET
CR. 6414
243 W. Ponce de Leon
Decatur
'49 FORD 6 De Luxe Fordor R. and H. $441
'53 CHEV. R. and H., 2-tone green. Clean $1,195
'52 CHEV. 4-dr. Dlx. Real nice $995
'51 CHEV. R. and R., P.G., Dlx. Green. fine condition $795
'48 PACKARD "8" Black. 4-Dr. R. and H. Clean $295
'49 HUDSON Cl. Cpe. Commodore "8". Ivory over blown. Radio and heater $495
'52 PLY. 4-Dr. Cambridge. R. and H. Unusually nice $795
'53 FORD "6" Tudor Mainline. Heater. One of the cleanest in town $1,195
'52 STUDEBAKER Commander V-8 Starlight Cpe. One-owner. Original finish. Nice $895

$1,790
'54 CHEVROLET 210 Sedan. Heater, turn signal, two-tone paint.
'54 PLYMOUTH Savoy Sedan. 2-one finish. White tires. Extras.
Other Makes and Models to Select From
STRICKLAND & FROST, Inc.
320 W. P'tree St., N. E.
AL. 5717

'50 PACKARD Del. Sedan. Radio, heater, new white tires. Completely recond. . . $795
'50 PACKARD Club Sedan. Actual 24,000 miles. . . . $695
OTHERS
ATLANTA PACKARD MOTORS, INC.
385 W. PEACHTREE CY. 2566

HEADQUARTERS FOR CHEVROLET CARS AND TRUCKS
WEEK-END SPECIALS!
'50 FORD Customline V-8 Tudor Sedan. Radio, heater, white sidewall tires, blue finish, clean car, for only $745
'52 CHEVROLET Styleline 4-Door Sedan. Original black finish. If you are looking for a good late model car at a reasonable price, come by and drive this one $895
'48 CHEVROLET Aero Sedan. Radio, heater and a beautiful green finish. Here is what you have been looking for for the little lady. Your chance to own clean and good transportation for the low price of.... $495
'50 BUICK Special 4-Door Sedan. Radio, heater, good tires and original black finish. Call us! One of our salesmen will bring this to your door for a demonstration ride.. $795

1954 CHEVROLETS
TERMS equal to any!
At prices as low as the lowest
—OPEN EVENINGS—

'50 CHEVROLET Styleline 4-Door Sedan. Heater. Original black finish, and good tires. A good buy at $695
'47 CHEVROLET Bus. Cpe. Heater. Make ideal second car $295
'51 NASH "600" 2-Door. Heater, good tires, clean interior. For late model and economical transportation, you'll never beat this buy $545
'50 PLYMOUTH 4-Door Sedan. Radio, heater, good tires. Original. Extra clean throughout ... $695
'51 CHEVROLET Styleline De Luxe 2-Door. Radio, heater, spotlight, seat covers and original black finish. Don't fail to call on us for a demonstration ride $845
'50 OLDS "88" Convertible. Radio, heater, Hydra-Matic, wire wheel discs, white tires, practically new top. Extra clean throughout $1,195
TRUCKS
'49 STUDEBAKER 1-Ton Stake. Good tires, motor just recently overhauled. A good buy for $395
'47 INTERNATIONAL ¾-ton van body. Mechanically good with good tires. Would be ideal for bakery truck or laundry truck $295

1869 "The Old Reliable" 1954

JOHN SMITH CO.

Atlanta Owned CHEVROLET Atlanta Operated
530-40 W. Peachtree, N.W. Phone EMerson 5667-8 531-55 Spring Street, N.W.

PONTIAC Comments by GOULDMAN-TABER

Stay happy! A new used car from our lot will mean dependable transportation at little cost. We guarantee your satisfaction.
BIG LOT
895 LEE ST. S.W.
FR. 4631
'48 HUDSON sed. ... $275
'50 DODGE cpe. ... $375
'49 BUICK super sed. $565
'49 CHEV. dlx. 8 sed. $565
'51 PONTIAC dlx. 8 sed. $1,195
MAIN STORE
161 IVY ST. N.E.
CY. 7366
'49 PONTIAC 8 sed. $695
'51 CHEV. dlx. sed. $875
'50 PONTIAC 8 Streamliner sed. $875
'52 PONTIAC 8 sed. $1,495
'53 PONTIAC 8 sed. SPECIAL
Gouldman-Taber Pontiac Inc.
YOUR DOWNTOWN PONTIAC DEALER
GOODWILL USED CARS
MAKING NEW FRIENDS & KEEPING OLD

'53 FORD Custom "8" Tudor $1,350
'53 CHEVROLET 210 2-door. Brown. Radio and heater $1,295
'52 PONTIAC 8 2-door .. $975
'52 PLYMOUTH Cranbrook Sedan $900
'51 PLYMOUTH Two-Door $700
'51 CHEVROLET De Luxe 2-Door. (Clean) ... $850
'51 FORD De Luxe "8" Tudor (Sleek) $750
'50 FORD Club Coupe ... $450
'47 CHEVROLET Two-Door $350
'46 DODGE Custom Sedan $250
LANE DOLVIN MOTOR CO.
75 Forest Ave.
MA. 2941

Cadillac OLDSMOBILE
'53 CADILLAC "62" Coupe.
'50 CADILLAC "61" Coupe.
'49 CADILLAC "62" 4-dr.
'53 OLDS "88" 4-dr. Green.
'53 OLDS "88" 4-dr. Blue.
'52 OLDS "98" 4-dr. Black.
'51 OLDS "98" 4-dr. Grey.
'51 OLDS "98" 4-dr. Green.
'54 CHRYSLER 4-Dr. 2-tone.
'52 MERC. Monterey. 2-Tan.
'52 CHEVROLET 4-dr. Grey.
'51 CHEVROLET 2-dr. Green.
'51 CHEVROLET 2-dr. Tan.
'50 CHEVROLET 4-dr. Black.
'53 PONTIAC 2-dr. Green.
'52 PLYM. Belvedere. Blue.
'52 FORD 4-door. Green.
'52 FORD Tudor. Grey.
'51 DODGE Coupe. Blue.
Good Selections of Others
Plenty Room to Park and Trade
"You Can Believe"
CAPITAL AUTO CO
Authorized Dealer
(Opposite Biltmore Hotel)
EM. 1661

Downing Motors
687 Spring at Third
EM. 5338
Open 'Til 9 P. M.
'50 BUICK Super Sedanette. Dynaflow. Dark green $800
'47 CADILLAC 62 4-Dr. A clean one-owner car with Premium tires $595
'47 CHRYSLER New Yorker 4-Dr. Only one owner and 31,000 actual miles $450
'49 CHRYSLER New Yorker Cl. Coupe. One owner. A beautiful car $575
'49 CROSLEY "Hot Shot" Roadster $325
'51 FORD 2-Dr., 8-cyl. Original black with new tires. $695
'51 FRAZER 4-Dr. Very clean. $650
'51 KAISER 2-Dr. A real bargain at $490
'53 MORRIS 2-Dr. Sedan. 10,200 miles. Like new $850
'52 NASH Rambler Sta. Wagon. Light green finish $945
'51 OLDS "98" 4-Door. 2-tone green with white-walls and Hydra-Matic $1,275
'49 OLDS 98 Holiday Club Cpe. Beautiful car $895
'47 PACKARD Super 4-Dr. Dk. blue. Very clean $295
Cars Below at
486 West Peachtree St.
CY. 3461
'50 AMBASSADOR 4-Dr. Dark blue. A very clean one-owner car $675
'49 HUDSON 4-Dr. Super "6." Dark green $450
'53 HUDSON Hornet 4-Door. Hydra-Matic. Radio and heater. New-cost only $4,000. Our price $1,650
'53 NASH Statesman 4-Dr. Custom Series. Dark blue with white-wall tires $1,650
'53 NASH Custom Ambassador 4-Dr. Hydra-Matic. Black finish, low mileage. Only $1,950
'52 NASH Ambassador 2-Door. Blue. Overdrive $1,495
'51 OLDS Super 88 4-Dr. Original dark blue. Hydra-Matic. R. and H. $1,250
'51 STATESMAN 2-Dr. A cream puff with only 33,000 miles $875
DOWNING MOTORS
"A Dealer You Can Trust"

Adams Motor Co.
501 S. Main CA. 0601-2
EAST POINT
'54 BUICK Riviera. Fully equipped. Under list.
'53 PONTIAC Catalina. Power steering, 2-tone yellow, Hydra-Matic drive. Same as new $2,295
'38 CHEV. 4-Dr. Real good. Cash $165
'49 STUDEBAKER Champion Conv. Real good $365
'50 FORD 2-Dr., 6-cyl. $495
'51 FORD Victoria Cpe. With or without Fordomatic. $1,095
'50 OLDS 98. Extra nice .. $995
'52 CHEV. S. L. De Lx. P. G. Radio and heater ... $1,095
'53 FORD Customline 6. O. D. Like new $1,295
'50 OLDS 88. Extra nice $995
'54 CHEV. Bel Air 4-Dr. Loaded like new $2,095
'53 FORD Victoria. Like new $1,695
'54 MER. Monterey Cpe. $2,495
'52 BUICK Riviera Cpe. $1,295
'41 FORD 2-Dr. Exx. good $295
(4) '49 FORDS .... $295 and Up
30 OLD MODEL CARS $65 AND UP

2-DAY SALE
Down Payment
'50 OLDS "88" 4-dr. $189
'49 PONTIAC 4-dr. $199
'49 CHEV. 2-dr. $59
'46 PLY. 4-dr. ... $39
363 Peachtree St.
(At Forrest)

Wanted—Autos & Trucks 187

NEEDED TO BUY
'50, '51, '52 Clean Automobiles
GLENN BUICE USED CARS
367 Spring St., N. W., LA. 1961

Auto Parts and Accessories 193

2-Day SPECIAL PRICES
SLASHED!
ON ALL REBUILT MOTORS
and Overhaul Jobs
Save up to $100
NO DOWN PAYMENT
As Low As $2.50 Week
CALL NOW
MA. 1514
24-Hour Phone Service
SOUTHERN MOTOR EXCHANGE, INC.
339 Spring St., N. W.
MA. 1514

1954 NASH METROPOLITAN
HARDTOP CONVERTIBLE
$1,549.00
Nothing Else to Pay Except Ga. Sales Tax.
Long Trades—We Need 50 More Used Cars!
DOWNING NASH, Inc.
"A DEALER YOU CAN TRUST"
486 W. Peachtree CY. 3461

ATTENTION!
CHEVROLET, FORD, PLYMOUTH OWNERS
Would you pay $4 a month more to own a 1954 Pontiac Chieftian De Luxe "8"-Cylinder—any body style? We'll show you how to do it. We have the answer.
Smith-Johnson Pontiac
1210 N. MAIN ST. EAST POINT
Just Beyond Fort McP. FA. 7491

Clyde Owen
'47 CHEVROLET Aero. R. and H. Extra clean. $395
'47 OLDS "98." Hydra-Matic. 4-Door. Radio, heater $395
'40 DODGE Coupe, good. $145
'40 DODGE 2-Door, good. $145
'40 CHEVROLET 2-Door. $95
CLYDE OWEN
617 West Peachtree
VE. 4791

'40 CHRYSLER
4-door Sedan. Shakes, Rattles and rolls, $65.
HENRY DAVIS
"Home of Quality Cars"
700 Spring St. AT. 8181

LOOK!!
Our used car inventory is overcrowded with '51 KAISERS, HENRY J.'s and late model WILLYS passenger cars which will give as high as 30 miles per gallon. These cars must be sold to make room for trade-ins on new cars. Come by, test them and make us an offer.
Also more bargains are:
'53 DODGE ½-Ton Pickup. 4,000 actual miles $895
'50 JEEPSTER $795
'50 STUDEBAKER Champion 2-Door $595
Atlanta Kaiser-Willys
VE. 5803 VE. 5804
744 West Peachtree at 4th

Used Trucks for Sale 185

STANLEY SPECIAL
Gotta Go! June 25th Gotta Go!
I will save you $500 to $1,000
1953 INTERNATIONAL MOD. R-195 TRACTOR. 2-speed axle, 10.00x20 tires. Fully equipped. Ready to roll.
1950 MACK DIESEL LFT TRACTOR. 11.00x20 tires. Fully equipped. Ready to roll.
Call me at once for the trade of the year
H. D. STANLEY
INTERNATIONAL HARVESTER CO.
580 Whitehall St., S. W., Atlanta MA. 4440

Auto Parts and Accessories 193

10,000-MILE
WRITTEN BONDED GUARANTEE ON EXCHANGE MOTORS
EACH MOTOR DYNAMOMETER TESTED
LA. 8431
• NO DOWN PAYMENT • FREE TUNEUP
• EASY CREDIT TERMS • FREE TOWING
OPEN DAILY TILL 7
UNITED MOTOR EXCHANGE
333 SPRING ST., N. W.

Auto Repairing, Painting 194

ATTENTION MOTORISTS
SUMMER SPECIAL
For limited time only
Baked enamel paint job $39.50
Tailored seat covers $14.95
McCLELLAN-JACKSON CO.
DE SOTO-PLYMOUTH DEALER
500 N. Main St., East Point CA. 6692

WE TOP 'EM ALL
"45 Years Business Integrity"
CHAS. N. WALKER ROOFING CO.
WAlnut 5747
141 Houston St., N. E., Atlanta, Ga

Call Prisoner Hearing, Talmadge Tells Official

Gov. Talmadge ordered unprecedented legal action Monday to force an elected county official to "perform his duties."

Talmadge directed the attorney general to bring mandamus action against McDuffie County Ordinary J. D. Baston, forcing him to hold another habeas corpus hearing for W. R. Delsinki.

Delsinki, convicted of kidnaping in 1933, was freed by Baston in 1949 on petition for a writ of habeas corpus charging he had completed his minimum sentence with time off for good behavior.

The state, however, refused to approve his release four times in State Supreme Court hearings, saying he had twice escaped confinement and was not entitled to freedom. Each time the court ordered him to appear for another hearing.

DATE REFUSED

Baston refused to set a date for another hearing in compliance with the Supreme Court rulings, the governor's executive order said.

Delsinki is now in Florida, and a request for his extradition to Georgia has been refused by the Florida governor.

He was sentenced in 1933 to 21 years' minimum imprisonment on four charges after the kidnaping of the late John K. Ottley Sr., Atlanta banker.

Talmadge told his news conference that he had never before had to take such action against an elected official, and that he was powerless to order him to do anything.

"All I can do is direct the attorney general to require him to perform his duties," the governor said.

Atty. Gen. Eugene Cook said, in a statement, that the action was necessary because the ex-prisoner has "openly and notoriously defied the sovereign state of Georgia," and must be made to answer orders of the State Supreme Court.

Original beauty restored like magic!

Floors refinished!

All floors avg. size home as low as . . . $4.95 *Month*

One room or all—sanded, filled, refinished. Lowest monthly terms. Representative will give free estimate. Telephone now.

Campbell *Coal Company*

240 Marietta St., NW, CY. 4747

ADVERTISEMENT

Are You a Slave to Eyeglasses?

Free booklet explains how you can see without glasses!

Atlanta (Special) — A European scientist has invented a new type of corneal contact lens, which revolutionizes visual aids and may enable millions of Americans who are now slaves to glasses to actually throw them away. The secret of the radical difference and superiority of the lens lies in a specially ground and polished recessed and domed central portion, which prevents the lens from touching the most sensitive part of the eye—its center. Visual discomfort and poor sight can now be improved far better than with glasses. The lens is absolutely invisible. No fluids or impressions are required. Persons who wear thick glasses with strong corrections; post-cataract cases and cases of Keratoconus, mixed astigmatism, strong farsightedness and nearsightedness can now be corrected far better than with glasses. Write or phone for your copy of the interesting Booklet "The Truth About Contact Lenses" to Research Director, Atlanta Invisible Contact Lens Service, Volunteer Bldg., 66 Luckie St., Suite 323, Atlanta, Ga., Phone ALpine 3125, or just send a post card.

SEEKS 'DIXIE' TITLE
Miss Jeanine Parris

Atlanta Girl To Vie in Fla. Beauty Tilt

Atlanta Division's attractive Jeanine Parris, runnerup in the 1953 Miss Georgia Contest, will compete in the Daytona Beach, Fla., Miss Dixie Contest on July 4.

Asked to participate by the Daytona Beach Junior Chamber of Commerce, the blond beauty will be sponsored by a modeling school there.

Miss Parris, who assists Dr. Harold E. Smith with the "School of the Air" television programs, excels in interpretative reading and pantomimes.

The daughter of Mr. and Mrs. Lloyd Parris of Canton, Miss Parris, a greend-eyed blond who stands five-nine, has a 37-inch bust, 25½-inch waist and 37-inch hips.

A graduate of Reinhardt College, Miss Parris appears on "School of the Air" programs over WAGA-TV Monday through Friday at 8:45 a.m. and over WRBL of Columbus every Thursday at 8 p.m.

Miss Parris resides at 1230 Peachtree St., NE.

Hearn Sworn As Adjutant Of Georgia

Georgia's new adjutant general, Brig. Gen. George J. Hearn, took office Monday after coming up through the ranks in the National Guard from private to general.

Brig. Gen. Hearn

Brig. Gen. Hearn, 47-year-old Monroe hardware dealer, is former mayor of Monroe and former state commander of the American Legion.

Hearn, who enlisted in the National Guard in 1925, commanded an anti-aircraft artillery battery in World War II and a brigade during the Korean conflict. He has been commanding officer of the same brigade, the 108 AAA, since it transferred to the Georgia National Guard in 1952.

Hearn was sworn in by Gov. Talmadge to succeed Ernest Vandiver Jr. of Lavonia, who resigned to run for lieutenant governor.

Car Terminates Life Of Successful Grad

DETROIT, June 21 (AP)—Attractive 17-year-old Liberty Churukian, as cosalutatorian of the Highland Park High School graduating class, told a commencement audience Thursday, "Success is the termination of anything attractive.'

Yesterday she was killed in an automobile accident.

Legislative Panel To Start Hearings On Delinquency

Legislative hearings on juvenile delinquency will be held at the State Capitol Friday and Saturday.

Rep. Arnold Parker of Baldwin County, chairman of the Senate-House committee studying the problem of juvenile delinquency, said Monday he had invited state leaders to testify.

They include Dr. M. D. Collins, state school superintendent; H. S. Shearouse of the State Department of Education; J. B. Hatchett, assistant state director of corrections; Alan Kemper, state welfare director; Bill Ireland, director of training schools, and Miss Maureen Dickinson, superintendent of the State Training School for Girls.

Now, choose a Bryant Command-Aire

The furnace with a future!

When you own a Bryant "Command-Aire" furnace you are just one step away from year 'round home conditioning . . .

because you add the Bryant "Command-Aire" Air Conditioner at any time with no change in existing duct work.

Special Summer Offer!
Nothing down, little as
$13.95
Monthly for furnace

Here's the way to make your dream of complete home air-conditioning come true. Have Campbell install a Bryant Command-Aire furnace in your present home, or the one you plan to build. Either now — or later if more convenient budget-wise — we'll put in the cooling twin. All costs on low monthly terms or can be included in your new home loan. Get complete information, free literature now.

Campbell *Coal Company*

Telephone or write—
240 Marietta Street, NW
CYpress 4747

Pass the Good Word

make it CERTAIN

make it

GALLAGHER AND BURTON

Enjoy the pleasure of mellow smoothnesss and taste, famous for 75 years : : : and the satisfaction of knowing your choice is unsurpassed in quality.

Since 1877 One of America's Great Whiskies.

BLENDED WHISKEY. 86 PROOF, 72½% GRAIN NEUTRAL SPIRITS. GALLAGHER & BURTON, INC., BALT., MD.

Rep. Davis Urges Early Action on Coffee Controls

Constitution Washington Bureau

WASHINGTON, June 21—Protesting against the rising price of coffee, Rep. Davis of Georgia today urged the House to expedite action on pending legislation putting commission houses and brakers dealing in coffee under the Commodity Exchange Act.

Separate measures on the subject have already been passed by both the House and Senate but no final agreement has been reached in conference.

Davis reminded the House that the price of coffee has gone up 40 to 50 cents a pound in the past year.

"Congress should realize that it costs American consumers 50 million dollars for every one-cent increase in the price of coffee," he declared in a speech inserted in the Congressional Record.

Woman, 70, Buys Beer With $100 Bill

ST. PAUL (AP)—A 70-year-old woman pulled a $100 bill from a bulging purse to pay for a 10-cent beer in a downtown cafe. A waitress called police, who found the woman had 49 of the $100 bills, plus enough other money to bring the total to nearly $5,000. The woman said she had recently taken the money out of a bank because she feared a depression would close banks.

7:30 P. M.

ARTHUR MURRAY PARTY
with Kathryn Murray and guests

WSB-TV Channel **2**

For everything to build with . . .

. . . call Campbell!

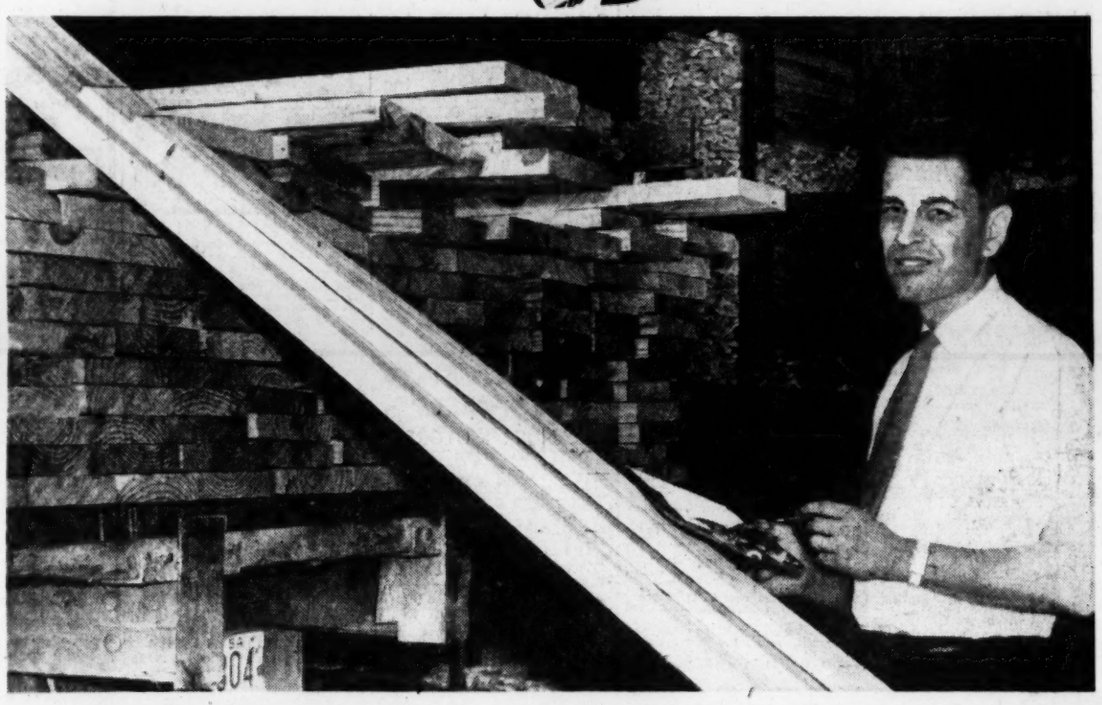

Just call Campbell, and

Here comes your LUMBER

One piece or a truckload!

What's your project for the summer? Whether it's a small "do-it-yourself" job, remodeling or a brand-new house, Campbell can supply you with just what you want *and save you money to boot!* Boards for any purpose, pine or fir for framing . . . paneling in clear or knotty white pine, pecky cypress . . . redwood, oak and many other speciality woods. Telephone or visit any Campbell yard. We'll help you figure your requirements. Your charge or term account invited.

For lovelier windows specify Curtis

Silentite

Because it affords maximum ventilation this Curtis awning type is extremely popular. It is easily cleaned from the inside, and like all Curtis windows it is completely weatherstripped. See the many other different styles; drop in for a free folder on Curtis Window Ideas.

Get prompt delivery on

Ready-mix concrete

Any quantity you want when you want it. Two big plants specializing in concrete for homes, driveways, parking areas — any job, big or small. Call, we'll help you figure your needs.

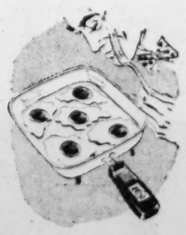

Sunbeam controlled-heat

Automatic Frypan

It's electric—just set the dial and get your eggs *just right* every time! Perfect bacon, pancakes, fried chicken, etc. Entirely new, at our Amsterdam yard. Cool summer cookery!

★ **Serving Greater Atlanta since 1884**—*Charge or convenient terms if desired. Prompt delivery on any size order.*

Campbell *Coal Company*

240 Marietta St., N. W.—CY. 4747. *Also at 500 Amsterdam Ave., N. E.; 450 Elizabeth St., N. E., and in East Point at 216 E. Vesta Ave. Ample free parking at each.*